

1 - Investment, Jobs and Regeneration

£100s of thousands of infrastructure investment and about 10,000 direct jobs with thousands with GVA in the region £50k per annum region, will greatly contribute to the regeneration of Thanet and East Kent.

i) **Investment, jobs and regeneration**

- **Jobs** – These high quality jobs, many with career structures are desperately needed – a quarter of the new unemployment in the last year was in Thanet.
- **East Kent and Thanet in particular are very deprived areas**, and the investment and jobs will help greatly.
- **Regeneration** – This huge investment in East Kent infrastructure will do much to overcome the state of the economy and health.
- **Lack of large firms in East Kent and Thanet.**
- **The huge investment in Manston Airport** will obviate any failures in the past, due to lack of investment, with many more cargo stands removing the prime reason for cargo night flights at other airports.
- **Effect on GDP and GVA**

j) **Estimates of significance of RSP funding to local healthcare;**

An estimate for the RSP Manston Airport new infrastructure investment and predicted direct job wages seems to be a significant fraction of the Thanet total healthcare spend, rising in time to be comparable.

k) **2019-01-11 - Examination - Longer life expectancy near major Airports in the South East.**

Residents have a longer life [about 2 years on average, probably due to better salary and healthcare] near the major South East Airports, compared with Thanet.

l) **Businesses affected by Manston closure.**

The ancillary knock-on effect totalled about 700 jobs, in addition to the 140 direct jobs.

m) **Inward investment for Thanet**

This is inward investment for Thanet on a huge scale with much of it coming from abroad as new money entering the economy, just as we are dealing with the challenges of Brexit;

n) **The tax benefits from this massive injection of equity fund inward investment in infrastructure.**

The tax benefits from this massive injection of equity fund inward investment in infrastructure are enormous and in the ensuing operation of the airport and will be acquired at no cost to the state. Those benefits will massively impact upon subsequent reassessments of the ratable value of the airport estate including any leased buildings owned by the airport including units used by other businesses on the airport estate. SMAA together with its sister grassroots organisation Kent Needs Manston Airport [KNMA] will show in future submissions that the impact of this upon the Local Authority will greatly improve the level of public services that the Local Authority can afford to provide after the Rate Support Grants from Central Government come to an end in 2020. Thus Development Consent for this Airport in 2020 will be hugely important to Thanet District Council, to local businesses and residents (and to others in neighbouring authorities through East Kent Shared Services) when all these local authorities must become self-sufficient and reliant upon their own tax base. We point this out now merely to indicate where we are going on this. No public money is being sought: not as in other Transport DCOs for instance!

o) **Major tourism advantages from the ability to directly fly in and out of Kent.**

Major tourism advantages from the ability to fly in and out of Kent will also be dealt with in detail in further joint submissions by SMAA and KNMA

p) **KNMA - Value of Airfreight to the UK and Kent in particular will be enhanced.**

q) **KNMA - There is a shortage of airfreight capacity in the South East and Manston Airport can assist.**

__Index - Estimates of significance of RSP funding to local economy.pdf

_A - Estimates of significance of RSP funding to local economy.pdf

10E Thanet 2017-18 Annual Report Final Completed (No Signatures).pdf

201809 - NMUH Final Quality Account.pdf

Hospitals and clinics - The Hillingdon Hospitals NHS Foundation Trust - NHS.pdf

Patients treated or admitted within four hours of arrival at A&E.pdf

regionalgvabbylaukjsoutheast.pdf

Stroke service proposals_ Consultant Dr David Hargroves - The Isle Of Thanet News.pdf

1 - Investment, Jobs and Regeneration

£100s of thousands of infrastructure investment and about 10,000 direct jobs with thousands with GVA in the region £50k per annum region, will greatly contribute to the regeneration of Thanet and East Kent.

i) **Investment, jobs and regeneration**

- **Jobs** – These high quality jobs, many with career structures are desperately needed – a quarter of the new unemployment in the last year was in Thanet.
- **East Kent and Thanet in particular are very deprived areas**, and the investment and jobs will help greatly.
- **Regeneration** – This huge investment in East Kent infrastructure will do much to overcome the state of the economy and health.
- **Lack of large firms in East Kent and Thanet.**
- **The huge investment in Manston Airport** will obviate any failures in the past, due to lack of investment, with many more cargo stands removing the prime reason for cargo night flights at other airports.
- **Effect on GDP and GVA**

j) **Estimates of significance of RSP funding to local healthcare;**

An estimate for the RSP Manston Airport new infrastructure investment and predicted direct job wages seems to be a significant fraction of the Thanet total healthcare spend, rising in time to be comparable.

k) **2019-01-11 - Examination - Longer life expectancy near major Airports in the South East.**

Residents have a longer life [about 2 years on average, probably due to better salary and healthcare] near the major South East Airports, compared with Thanet.

l) **Businesses affected by Manston closure.**

The ancillary knock-on effect totalled about 700 jobs, in addition to the 140 direct jobs.

m) **Inward investment for Thanet**

This is inward investment for Thanet on a huge scale with much of it coming from abroad as new money entering the economy, just as we are dealing with the challenges of Brexit;

n) **The tax benefits from this massive injection of equity fund inward investment in infrastructure.**

The tax benefits from this massive injection of equity fund inward investment in infrastructure are enormous and in the ensuing operation of the airport and will be acquired at no cost to the state. Those benefits will massively impact upon subsequent reassessments of the ratable value of the airport estate including any leased buildings owned by the airport including units used by other businesses on the airport estate. SMAA together with its sister grassroots organisation Kent Needs Manston Airport [KNMA] will show in future submissions that the impact of this upon the Local Authority will greatly improve the level of public services that the Local Authority can afford to provide after the Rate Support Grants from Central Government come to an end in 2020. Thus Development Consent for this Airport in 2020 will be hugely important to Thanet District Council, to local businesses and residents (and to others in neighbouring authorities through East Kent Shared Services) when all these local authorities must become self-sufficient and reliant upon their own tax base. We point this out now merely to indicate where we are going on this. No public money is being sought: not as in other Transport DCOs for instance!

o) **Major tourism advantages from the ability to directly fly in and out of Kent.**

Major tourism advantages from the ability to fly in and out of Kent will also be dealt with in detail in further joint submissions by SMAA and KNMA

p) **KNMA - Value of Airfreight to the UK and Kent in particular will be enhanced.**

q) **KNMA - There is a shortage of airfreight capacity in the South East and Manston Airport can assist.**

Attempts to estimate significance of RSP funding on Thanet and East Kent, to the Local Economy, and to compare it with the current Health Spending

*“As a hospital trust, we feel we could not deliver two hyper acute stroke units.
Despite our best efforts, we struggle to recruit specialist NHS staff in east Kent.”*

[1] Stroke service proposals_ Consultant Dr David Hargroves – The Isle Of Thanet News.pdf

Is it reasonable to believe that the knock-on effects of investing £300 million in infrastructure in East Kent, plus up to 10,000 local jobs, many with salaries around £50 thousand per annum, and long term prospects, could mean a return of the doctors, dentists and other health professionals that are currently apparently not interested in working in Thanet ?

It is often said that Heathrow has the advantage of being in an area of prosperity, where highly qualified professionals are happy to work, living conditions are far in advance of Thanet, so recruiting senior consultants to work in the surrounding hospitals is not as problematic as at QEQM... That ensures that “care” is better provided for....

Well first, are people on average richer, is there more money in the local economies, near airports ?
Let us look at the average Gross Value Added (GVA) in major regions near the major South East civilian airports :

Airport	Region	NUTS Code	1997	2007	2017
Stansted	West Essex	UKH35	14070	21389	26491
Gatwick	West Sussex	UKJ28	17469	24065	31059
Heathrow	Hillingdon - London	UKI74	20499	29631	34208
City	Newham - London	UKI41	14049	21655	24659
Manston	East Kent	UKJ44	12021	17503	19048

GVA comprises compensation of employees , plus gross operating surplus, plus mixed income, plus taxes on production, less subsidies on production.

[2] Compiled from Regionalgvabbylaukjsoutheast.pdf

Regional gross value added (balanced) local authority by NUTS 1 region: UKJ South East

Well the East Kent GVA is the lowest in the table, and appears to be about half that at Heathrow.
But is there any evidence that say hospitals are better near say Heathrow than in Thanet ?
In fact it would appear that QEQM, Thanet’s main hospital, does very well, all things considered.

This next table [3, attached] has been assembled from a number of locations on the web, including [4] and [5] :

[3] Patients treated or admitted within four hours of arrival at A&E.pdf

[4] Hospitals and clinics - The Hillingdon Hospitals NHS Foundation Trust – NHS.pdf

[5] 201809 - NMUH Final Quality Account.pdf

This shows a significant advantage for the three Heathrow hospitals over Thanet, which has to deal with about as many patients as two of the Heathrow hospitals combined. Waiting times are also longer at Thanet than at Heathrow. However the figures are mixed where the other hospitals are concerned, and Thanet does quite well overall.

So is the jury out ? Well how much funding is re-opening Manston likely to offer to Thanet and East Kent, compared with what is already there ? Lets collect a few useful figures first :

APP-034
RiverOak Strategic Partners Ltd
5.2-2 Environmental Statement - Volume 2 - Chapters 11-16
TR020002/APP/5.2-2
PIER 2 –

Table 13.4 (P 211) Population Profile 2014 by Geography – Thanet - **All People 138,400**

Table 13.9 (P 220) Total Working Age Population 2014 – Thanet – 81,000 (ONS).

Table 13.11 Employment by Occupation 2011
% of all people 16-74 in employment
All Occupations 55,200

Table 13.13 Median weekly full-time earnings (£s) - workplace based (2015) - Thanet
Males £451.5, Females £374.5
If there were equal numbers, the average full time earnings would be £413 per week or about £21.5k per year.

APP-085
RiverOak Strategic Partners Ltd
7.4 Azimuth Report
Dr. Sally Dixon :

3.2.3 Many studies have shown how airports specifically impact on their local, regional and national economies. For example, Intervistas found a 10% increase in a country's air connectivity to be associated with a 0.5% increase in GDP per capita (Intervistas, 2015, p. XIII).

Steer Davies Gleave report the multiplier effect of airports on GVA to be 3.66, meaning that a £1 increase in aviation GVA translates to £3.66 in GVA for the UK economy (Steer Davies Gleave, 2010, p. 105).

8.1.8 In order to estimate GVA from Manston Airport's operations, the Stansted Airport figure, as used in their March 2018 Planning Application, has been applied (RPS, 2018).

GVA per person in employment for the Stansted Airport operational study area was shown to be £60,500 (RPS, 2018, section 11.59).

Applying this figure to the Manston direct job forecast only, would generate GVA of £166 million in Year 10 and almost £207 million in Year 20.

Let us examine the implications of GVA in more detail.

APP-085
RiverOak Strategic Partners Ltd
7.4 Azimuth Report :
RSP predict the following at Manston Airport :

Year	Freight tonnage	Passenger numbers	Jobs by RiverOak	Direct Jobs	Total Jobs
Y5	173,741	686,672	697	2,150	14,612
Y10	212,351	975,591	761	2,749	18,693
Y20	340,758	1,407,753	1,024	3,417	23,215

Based on

Table 4 Forecast job creation &

Table 5 Estimated job creation by the Manston Airport operator by function :

Now the total GVA for Thanet in 2017 was £2,311 million :

Regional gross value added (balanced) local authority by NUTS 1 region: UKJ South East

regionalgvabylaukjsoutheast.pdf

Line : 3590 – Tab : CVM Pounds

Thanet Total GVA 2017 :£2,311 million

So taking the Stansted GVA figure of £60,500 per person, and applying it to the Direct Jobs (and ignoring construction jobs) we get similar GVA figures of £130 million, £166 million and £207 million – money that is injected into the Thanet and East Kent economy every year.

Thanet spend on healthcare (2017/2018 : £239 million)

Bottom of P 6 :

10E Thanet 2017-18 Annual Report Final Completed (No Signatures).pdf

So we are comparing £300 million injected for infrastructure, plus job GVA figures of £130 million in year 5 rising to £166 million in year 10 and £207 million for year 15, against current total Thanet GVA of £2,311 million. These are quite significant figures for new money, particularly when compared with that currently only 10% of total Thanet GVA is spend on healthcare : £239 million (2017/2018).

SMAa believe that a re-opened Manston Airport will inject significant finance into the local economy, towards helping fund improved healthcare in Thanet, and help allay the concerns of Consultant Dr David Hargroves and other health professionals like him.

Dr. Beau Webber

Chairman, Save Manston Airport association.

Annual report

2017/18



Foreword

“The NHS Thanet Clinical Commissioning Group is responsible for the planning and funding of NHS health services for the people of : Ramsgate, Margate, Broadstairs and surrounding areas.”

This is the fifth annual report produced by NHS Thanet Clinical Commissioning Group (CCG). It reflects on 2017/18 and includes an overview of the CCG’s governance arrangements and progress against financial and operational targets.

If you would like to find out more about our ambitious plans, then you can read about these in our Annual Operating Plan, published on our website.

If you have any questions or feedback, please get in touch – we are always happy to hear from you.

 @ ThanetHealth

Contents

PERFORMANCE REPORT	4
Performance Overview.....	4
Performance Analysis	14
ACCOUNTABILITY REPORT	30
Corporate Governance Report	30
Members Report.....	30
Statement of Accountable Officer’s Responsibilities.....	34
Governance Statement.....	36
Remuneration and Staff Report.....	49
Remuneration Report.....	49
Staff Report.....	56
Parliamentary Accountability and Audit Report.....	60
ANNUAL ACCOUNTS.....	61
EXTERNAL AUDIT OPINION.....	62

Performance Report

This section of the report provides information on the purpose and activities of the organisation. It details our main objectives and our principal risks.

Performance Overview

This overview is designed to provide a short summary of the purpose of the organisation, the key risks to the achievement of our objectives and how we performed during 2017/18.

Statement from the Accountable Officer

Partnership working has been a strong theme throughout the year as we build a future health system that we can all be proud of and that provides the best care to all our patients.

The need to transform local services is clear, so we can bring about fundamental changes to how we deliver and how patients use health and care services.

This level of change is not something that can be developed by us alone and that is why working with our partners in health, social care and the wider community on designing future services is so important. Our GPs and colleagues in general practice have provided a strong foundation for developing local care with our partners, which can provide tailored support for patients and help them stay healthy and independent.

Our hard work at fostering relationships has been recognised in a 360 degree survey with our stakeholders, which had some positive headline figures and has given us clear areas for development. This year we have joined with the other CCGs in Kent and Medway to work towards developing a strategic commissioner function with a shared single senior management team and one Accountable Officer.

Making strategic commissioning decisions across multiple CCGs will provide consistency and reduce duplication - it will help improve services for patients by reducing variation in quality and access to care and will drive up standards across all providers.

The four east Kent CCGs (NHS Ashford, NHS Canterbury and Coastal, NHS South Kent Coast and NHS Thanet) have also established a joint committee to consider the future of urgent, emergency and acute medical care including specialist services, and planned orthopedic care, in east Kent. As part of this, we reached out to hundreds of people through six listening events across the area to further develop our thinking. This is a crucial part of our early work and will help inform the next stage of evaluation before formal consultation begins.

Our partnership working with other parts of the NHS has stretched to London and Sussex as we seek to create improved stroke services for our patients.

Clinical commissioning groups in Kent and Medway, parts of south London and East Sussex held a total of 28 public events as we collectively talked with our populations about how to improve services by setting up hyper acute stroke units. All the feedback received will be considered by the ten CCGs who are represented through the joint consultative committee for stroke.

We are also working on great improvements in our local area. For example, we've been granted £2.5 million towards developing Bethesda Medical Centre into a state-of-art facility, with enough consulting rooms for GPs and nurses to provide care for up to 32,000 patients. There will be clinics for physiotherapy, audiology, ophthalmology, ultrasound and minor surgery for patients from Margate and beyond. There will be space for GPs, nurses, community and mental health professionals and voluntary organisations to work together, as well as space for training which patient groups could use in the evenings and at weekends.

We've also seen improvements in mental health services. By working in partnership with other CCGs in Kent and colleagues in Kent County Council's public health team, we have developed a much improved service specification for children and young people's emotional wellbeing and mental health services. From September 2017, children and young people who need support have benefited from a more joined-up service under an innovative new contract run by North East London NHS Foundation Trust.

We cannot however ignore the huge challenges the CCG and the wider health and care services have faced over the past year and these have been described throughout this report.

As we look towards the future we will continue to build upon our local care story, offering more high-quality services to patients, and working with our provider partners to support them to achieve the NHS constitutional standards whilst recovering a system-wide financial position that is in deficit and building resilience into our workforce, our estate and the care we aspire to deliver.

Glenn Douglas
Accountable Officer
25 May 2018

Purpose and activities of the organisation

Clinical Commissioning Groups (CCGs) are statutory NHS organisations made up of GP practices from the local area. The CCG was established in April 2013 under the Health and Social Care Act 2012 as a body corporate. The CCG has responsibilities for commissioning services to meet the healthcare needs of the local population. This includes the following services:

- Community health services (except where part of the public health service)
- Elective hospital care
- Healthcare services for children including those with complex healthcare needs
- Healthcare services for people with learning disabilities
- Healthcare services for people with mental health conditions
- Maternity services
- NHS continuing healthcare
- Older people's healthcare services
- Rehabilitation services
- Urgent and emergency care including Accident and Emergency, ambulance and out of hours services
- Wheelchair services

With effect from 1 April 2017, the CCG took on delegated responsibility, from NHS England, for the commissioning of primary medical health services (also known as general practice). Under the delegated arrangements, NHS England continues to hold GP contracts, but the CCG has become responsible for the day-to-day management of these.

Although the CCG does not commission pharmaceutical services, we are responsible for the costs of prescriptions written by local GPs. We do not commission dental services or sight tests. Specialist health services, such as secure psychiatric services, continue to be commissioned by NHS England.

The CCG is required to have a governing body which is made up of elected clinicians and lay (independent) members who "run" the CCG on behalf of the membership. The governing body is responsible to the practices for planning healthcare services that our patients require.

For details of staff numbers and their composition, refer to the detail within the remuneration report on page 49.

During the course of the year the CCG spent £238.939 million to deliver healthcare services for the population of the CCG area.

The vast majority of the CCG budget was spent on care provided in a hospital. Other services such as specialised care, the healthy child programme and primary care (GPs, pharmacy and optometrists) were paid for by NHS England. Kent County Council commission's public health services, such as sexual health, stop smoking and healthy weight programmes.

Compared to the national average, residents within the CCG area are generally in worse health than the England average and Thanet is one of the 20% most deprived districts in England, but we understand that supporting people to improve their health, preventing ill health and reducing health inequalities benefits the people involved, their families, the wider community, and the NHS. It improves the quality and length of people's lives and reduces the demand on our services.

Tackling health inequalities is both complex and not solely in our gift, however the CCG has a duty to reduce inequalities and has been working hard throughout 2017/18 with its partners and stakeholders through the Health and Wellbeing Board to develop plans that tackle health inequalities. The CCG's annual operating plans have been reviewed by both the local and Kent Health and Wellbeing Boards and reflect the Joint Health and Wellbeing Strategy. The Thanet Health and Wellbeing Board is chaired by the CCG's Clinical Chair, Dr Tony Martin, and the CCG's Accountable Officer is a member of the Kent Health and Wellbeing Board.

The role of the Health and Wellbeing Board is to create a forum where key leaders from the health and social care system work together to improve the health and wellbeing of their local population and reduce health inequalities.

NHS England Assessment

NHS England has a statutory duty to conduct an annual performance assessment of every CCG. The assessment is a judgement reached by taking into account the CCG's performance in each of a range of indicator areas over the full year and balanced against the financial management and qualitative assessment of the CCG's leadership. This assessment is known as the *CCG Improvement and Assessment Framework*. The framework covers a range of indicators within four key domains:

- Better Health
- Better Care
- Sustainability
- Leadership

In addition, the framework focuses on six clinical priority areas; cancer, dementia, diabetes, learning disabilities, maternity and mental health.

The results of this assessment are published on the My NHS website; <https://www.nhs.uk/mynhs>

During 2016/17 the CCG was rated "good" overall, although assessments in progress within clinical priority areas highlighted areas for improvement; with particular focus on cancer, dementia and mental health. The results for 2017/18 have not yet been

published but given the CCGs has not managed to deliver its required 1% financial surplus and some emerging areas in leadership and governance highlighted as “requiring improvement” by an independent governance review, the 2016/17 rating is not expected to be maintained. Recovery plans have been drafted and actions to address leadership and governance gaps have already been taken.

Our vision and values

As a CCG, we want to build a local health system that works together, delivers clinically safe and effective services for the public in a timely manner, offers value for money and raises the quality of patient care. A key part of our strategy is to develop and deliver a new model of integrated care that is “wrapped around” individual patients, rather than being provided in a piecemeal way to the preferences of the different organisations providing care. Care will therefore need to be integrated to incorporate health, social care and voluntary sector services in a much more joined up way than ever before.

Improving care and developing more integrated patient pathways will add value to patient experience, improve outcomes and save money which can be reinvested elsewhere into the care system.

We have identified six service delivery workstreams and 2 enabler workstreams to move us to move towards achieving our strategic goals. These are:

Service delivery workstreams

Children and young people services: Tackling demand for mental health services for children and young people by improving general emotional wellbeing. Ensuring appropriate linking of children’s services with the integrated all age neuro-developmental pathway. Improving perinatal mental health and crisis services.

Integrated community care including urgent care: Care transformation across Kent and Medway aims to improve health, support independence, and reduce reliance on hospitals through transformation and integrated health and social care. The model of care will prevent ill health, intervene earlier and deliver excellent integrated care closer to home.

Integrated planned care: Local care across Kent and Medway will include hospital transformation to optimise capacity and quality of specialised, general acute, community and mental health beds.

Learning disabilities: Kent and Medway CCGs will refresh the Transforming Care Plan to ensure the new care pathway and new ways of working in the community (supported by integrated LD Commissioning arrangements) are embedded. Thanet CCG is fully engaged in the delivery of this programme to ensure people with learning disabilities have improved access to healthcare (which is delivered in the community rather than a hospital) and reduced premature mortality.

Maternity services: Commissioners will work with colleagues and providers across the STP footprint to develop a Kent and Medway wide service specification, working collaboratively on service improvement and transformation in line with the recommendations made within the National Maternity Review (Better Births - 2016).

Mental health: A Kent and Medway wide vision and framework for the delivery of improved mental health services will see delivery of out of hospital services which focus on the promotion of wellbeing and reducing poor mental health

Enabler workstreams

Integrated Accountable Care Organisation: New ways of working across Kent and Medway will mean people’s needs and aspirations are met through flexible NHS and social care provision. Local Care will be transformed through the integration of primary, community, mental health and social care and re-orientate some elements of traditional acute hospital care into the community.

Primary Care: Primary care, particularly general practice, is facing significant challenges nationally and these are mirrored within Thanet. These include a growing and ageing population with increasingly complex needs; changes in patient expectations, workforce pressures, financial pressures and the fitness for purpose of premises. Thanet CCG has developed a Primary Care Strategy and a General Practice Forward View Plan which sets out the CCG’s vision for primary care and how it will be delivered over the coming two years.

The Thanet vision is a service that integrates health and social care, built on the model of four Primary Care homes. The delivery plan aims to improve quality of care, reducing variation, and improving access for patients. It sets out how the CCG will engage patients to improve capacity and capability, through the development of a multi-skilled workforce, utilisation of digital technology and ensuring that premises are fit for purpose, so that primary care can be sustainable over the coming 10 years and beyond.

In achieving transformational change we will continue to draw on our patients’ views and use robust needs assessment in identifying our priorities. The commissioning and redesign of services will be informed by effective clinical engagement, recognised best practice, and performance data analysis, in a context of an absolute requirement for improving the health and social care outcomes and system sustainability.

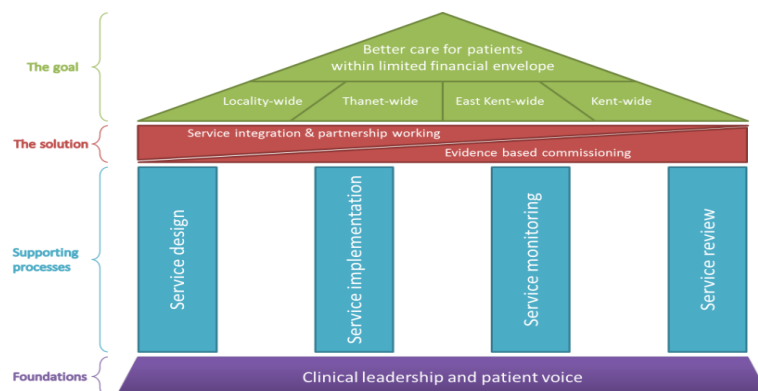

We are committed to working with local hospitals and other organisations to make sure that every patient has a positive experience of healthcare. The quality, safety and compassion of the care provided are of paramount importance to us and form the cornerstone of all our work.

We are committed to working with our providers to ensure that patient rights set out in the NHS Constitution are honoured. These include the right to choose your hospital, to be treated within the maximum waiting times, to be treated with dignity and respect, putting mental health on a par with physical health and for any complaints to be investigated properly.

The lay member – registered nurse, the Governing Body and the Quality and Operational Leadership Team continue to work to ensure that the services the CCG commissions are safe, clinically effective and provide an excellent experience for our patients. In commissioning and performance-managing providers, we take a vigilant, zero-tolerance approach to breaches of quality and safety.

We encourage our patients to recognise their responsibilities for their own health, including taking steps to maintain their good health and wellbeing, registering with a GP practice, following courses of treatment they agreed to, treating NHS staff and other patients with respect, using services responsibly and giving feedback about treatment in our services.

The priorities set out in our 2014-19 Strategic Commissioning Plan were developed in consultation with local residents and informed by Kent County Council's Joint Strategic Needs Assessment (JSNA), the local health and wellbeing strategy and national policy. Each priority was led by a GP clinical lead and supported by a team of commissioning staff. Patient and public views were incorporated in both the setting of these priorities and as the work programme emerged, which ensured that a patient and clinical perspective was at the core of every discussion and decision.

Our vision and goals within our plan have not been developed in isolation and reflect the broader strategic context in which we operate as statutory bodies. There are a number of external factors and influences, plus national requirements on which we are mandated to deliver. Much of the basis for the government's mandate to NHS England is the NHS Outcomes Framework which describes five main categories of better outcomes demanded from local services. Our ambitions will always be focused on delivering the outcomes in these domains.

Our priorities also dovetail with the Kent Health and Wellbeing strategy, and we aim to ensure:

- Every child has the best start in life
- People take greater responsibility for their own health
- The quality of life for those with long-term conditions is improved with quality care and support
- Those with mental ill health are supported to live well
- People with dementia are assessed and treated earlier.

Key risks to the delivery of our objectives

To make it more likely that we achieve these objectives we practice 'risk management' identifying risks to their achievement and then developing plans to reduce the likelihood or impact of these risks occurring. During 2017/18, the most significant risks identified were:

- The CCG has reduced assurance around meeting its constitutional targets surrounding RTT
- The CCG does not have assurance around meeting its constitutional targets for A&E
- The CCG may not hit its financial statutory target
- The CCG does not have assurance that SECAMB is able to meet its statutory requirements
- Primary Care infrastructure across the CCG could be destabilised to a critical point due to multiple GP and Practice Nurse vacancies

At each meeting of the Governing Body, key risks to the achievement of our objectives are reviewed, together with the actions we have place to address the risks. The Governing Body then determines whether any further action is required to address these risks.

Monitoring

The CCG monitors providers' performance through monthly quality and performance meetings, and reviews the CCG's progress toward delivering these targets through the monthly Quality and Operational Leadership Team with quarterly reports to the Governing Body. The CCG collects and monitors performance data through national statutory reports submitted by providers to NHS Digital and through data flows compiled by the Commissioning Support Unit (CSU) and made available through a data warehouse accessible by the CCG. New standards are discussed and data collections planned through provider technical meetings, and monitored through performance meetings. The CCG has an in-house analytical team tasked with ensuring new data flows not provided through the CSU are collected and included in the Integrated Quality and Performance Report which is delivered monthly to clinical and executive leads through the performance and delivery committee and quarterly through the Governing Body.

Performance Summary

Constitutional Standards

This section provides a summary of our performance against the NHS Constitution Standards during 2017/18, and provides a commentary against these.

Progress against constitutional targets							
NHS Outcome Framework	Data Level	Indicator	Latest Data	Target	YTD	Trend	Actions being taken to return to target
CANCER							
1	Thanet	GP referral to first outpatient appointment <2 weeks	Mar 18	93%	94.48%		<ul style="list-style-type: none"> * Kent Cancer Alliance activities: <ul style="list-style-type: none"> - Prioritising key workstreams to spend the £700k transformational funding - likely to focus on stratified breast pathway for living with and beyond cancer and earlier diagnosis of lung and prostate cancer. - Continue to embed the Early Diagnosis and Living With and Beyond Cancer programmes. * Local focus on urology which is where the majority of breaches are occurring: <ul style="list-style-type: none"> - EKHUFT urology department streamlining its pathways. - NHSI are continuing to work with EKHUFT on the urology pathway, the next step being to agree a demand and capacity model. - New urology staff recently recruited at EKHUFT being employed to address demand. * CPN meetings continue, where each meeting focuses on a particular tumour site group with a detailed review of recent breaches. * NG12 NOUS providers and NG12 forms due to go live in June. * Practice visits to those practices with low screening uptake with support and guidance offered to staff.
1	Thanet	Breast symptoms (where cancer was not initially suspected) GP referral to first outpatient appointment <2 weeks	Mar 18	93%	88.25%		
1	Thanet	Diagnosis to 1st definitive treatment for all cancers <31 days	Mar 18	96%	95.09%		
1	Thanet	Subsequent treatment (surgery) <31 days	Mar 18	94%	91.74%		
1	Thanet	Subsequent treatment (anti-cancer drug regime) <31 days	Mar 18	98%	96.10%		
1	Thanet	Subsequent treatment (radiotherapy) <31 days	Mar 18	94%	94.69%		
1	Thanet	Urgent GP ref to 1st definitive treatment for cancer <62 days	Mar 18	85%	68.77%		
1	Thanet	Referral from an NHS screening service to first definitive treatment <62 days	Mar 18	90%	92.16%		
1	Thanet	Cons Upgrade to 1st definitive treatment (all cancers) <62 days	Mar 18	0%	78.57%		
REFERRAL TO TREATMENT							
3	Thanet	Incomplete RTT pathways <18 wks from Ref (total)	Mar 18	92.0%	76.6%		<ul style="list-style-type: none"> * East Kent commissioners and providers are undertaking a review of demand and capacity for planned care across east Kent * Roll out tiers of care programme reducing the number of patients referred on an RTT pathway (Rheumatology, Cardiology, Respiratory, Ophthalmology and Dermatology). * Further embed use of advice and guidance services and e-referrals * Continue to deliver care navigation * Roll out referral support tool and develop peer support through localities within each CCG. * Working group to jointly model demand and capacity with EKHUFT and understand any data quality issues. * Specialty and IP/OP demand and capacity modelling * Plan temporary and permanent theatre deployment and open temporary theatres * Work to improve effectiveness of existing pathways (including outpatients, theatres and beds) and identify priority specialities on the basis of need and opportunity (gynaecology, general surgery and orthopaedics)
3	Thanet	Service Users on incomplete RTT pathways waiting 52 weeks + from Referral	Mar 18	0	39		
AUDIOLOGY PATHWAY							
3	Thanet	Completed RTT pathway (excluding ENT) < 18 weeks	Mar 18	99%	99.9%		Meeting target in 2017/18
DIAGNOSTIC WAITING TIMES							
3	Thanet	Diagnostic tests within 6 weeks (total)	Mar 18	99%	99.4%		Meeting target in 2017/18
IAPT							
	Thanet	Access	Mar 18	15%	22.3%		Meeting targets based on last 2 quarters of 17/18 with some variation in performance in month.
	Thanet	Recovery	Mar 18	50%	50.1%		
	Thanet	RTT 6 Weeks	Mar 18	75%	77.4%		
	Thanet	RTT 18 Weeks	Mar 18	95%	99.8%		
DEMENTIA							
	Thanet	GP Register Dementia Diagnosis Rate	Mar-18	66.7%	62.0%		<ul style="list-style-type: none"> * Thanet's Clinical lead for Dementia continues to work with practices with a low diagnosis rate to encourage improvement in line with the rest of Thanet practices. * A joint dementia pathway is being developed across east Kent. * The Enhanced Frailty Scheme in Thanet is being developed to encourage better tracking of care plans for frail patients, of whom a large proportion will be diagnosed with dementia.
EIP							
	East Kent	Early Intervention in Psychosis	Mar-18	50.0%	82.0%		Targets based on east Kent performance due to small numbers in each CCG area. East Kent has performed above the national target.
URGENT CARE							
3	EKHUFT	% A&E attendances where Service User was admitted, transferred or discharged within 4 hrs of arrival at A&E	Apr 18	95%	76.9%		<ul style="list-style-type: none"> * East Kent Commissioners and Providers are undertaking a demand and capacity review for urgent care * The ART service continues to provide a more effective response to support patients at home who would otherwise be admitted to hospital. * The Local Care model is being rolled out in Thanet to facilitate more proactive care for patients who are frail or at high risk of admission to hospital through the continuation of the enhanced frailty scheme and the establishment of Primary Care Home MDTs. * Whilst SECAmb generally performs well in Thanet and better than the national average, performance is monitored closely each month, with a specific focus on handover delays at QEAM which have improved in the last quarter of 2017/18.
3	Thanet	Category 1 - Life-threatening - mean	Mar-18	7 mins	00:06:11		
3	Thanet	Category 1 - Life-threatening - 50th centile	Mar-18	15 minutes	00:07:45		
3	Thanet	Category 2 - Emergency standard - mean	Mar-18	18 mins	00:12:48		
3	Thanet	Category 2 - Emergency standard - 50th centile	Mar-18	40 mins	00:21:11		
3	Thanet	Category 3 - Urgent	Mar-18	120 mins	01:57:00		
3	Thanet	Category 4 - Non urgent	Mar-18	180 mins	03:16:46		

Performance Analysis

This section provides additional detail, including information about how performance is measured and a more detailed integrated performance analysis.

Finance

Based on the draft accounts, the CCG has performed as follows with regard to its statutory duties:

Expenditure not to exceed income

The CCG's total income comprises the revenue allocations that it receives from NHS England together with any operating revenue. Allocations were received in the sum of £238.984m. The CCG incurred operating expenditure of £239.098m and received operating revenue of £0.159m leading to a surplus of £0.045m.

Expenditure on administration costs (Running Costs) not to exceed the limit set by the Department of Health

The CCG was given a running cost ceiling of £3.092m and the actual expenditure amounted to £3.091m.

Expenditure on capital items not to exceed the limit set by the Department of Health

The CCG did not receive any capital allocation in 2017/18 and did not incur any capital expenditure.

Better Payment Practice Code

The Better Payment Practice Code requires the CCG to pay all valid invoices by the due date or within 30 days of receipt, whichever is later.

At the end of the financial year, the cumulative percentage for non NHS invoices is 97.1% by number and 97.5% by value. The performance in relation to NHS invoices is 97.8% by number and 99.4% by value. Both performance measures are above the 95% target.

Sustainable Development

We appreciate that the most successful organisations are those that can implement and sustain effective improvement initiatives leading to increased quality and patient experience at lower cost.

Using the NHS Standard Contract, we require our providers to state how they are supporting sustainable development. The CCG is engaged, through the Health and Wellbeing Board and other local agencies, with resilience planning and creating a secure infrastructure that will help the local community remain sustainable when faced with sudden or disruptive events.

Internally, within the CCG, we have reduced our reliance on printed meeting papers; all of our committee and Governing Body papers are now published via secure electronic system meaning they no-longer need to be printed.

We are also using electronic and social media to raise awareness; we have worked with other east Kent CCGs to develop the Health Help Now, the mobile optimised website and app for Kent and Medway, which help people find the right treatment for

their symptom and avoid A&E. As of 26 April 2018, the website had been used over 343,000 times, and the associated downloadable app (available on Google Play and the App Store) had been used over 73,000 times.

The CCG remains committed to minimising waste. This commitment includes an ongoing public communications campaign aimed at reducing medicines waste, which is a significant cost pressure on the CCG. We also encourage a paperless office and other waste reduction and recycling initiatives such as food waste bins in offices.

We will continue to develop plans to assess risks, enhance our performance and reduce our impact. We will ensure the CCG complies with its obligations under the Climate Change Act 2008, including the Adaptation Reporting power, and the Public Services (Social Value) Act 2012. We will focus on how we can encourage our staff to adopt sustainable habits personally; and we will review how, as an organisation, the CCG can adopt sustainable approaches to its business. We are also setting out our commitments as a socially responsible employer.

Improve Quality

The CCG has a statutory duty to improve the quality of the services it commissions, and continues to place quality at the centre of discussions with providers. We make our expectations clear to our providers and closely monitor their performance against key quality standards.

Provider organisations from which we commission care – including acute, community, mental health and general practice - are required to meet essential standards of quality and safety, as defined within the Care Quality Commission (CQC) standards, and as commissioners we set quality requirements in addition to these. We work closely with these organisations, monitoring compliance with standards throughout the year and providing challenge and pro-active support where standards are not as expected or required and support them in driving their standards to the highest possible level.

The Governing Body, the Quality Committee and the chief nurse work to ensure that the services the CCG commissions are safe, clinically effective and provide an excellent experience for our patients.

We have detailed contracts with the providers from whom we commission care. We carefully monitor their performance against a range of measures which include patient experience, patient safety and clinical effectiveness.

The Commissioning for Quality and Innovation (CQUIN) payment framework ties part of a provider's income to quality and innovation requirements. These requirements - known as CQUINs - cover a whole range of areas, including training to ensure that staff receive the updates they need, and Friends and Family test results that look at patient experience and satisfaction.

The Quality and Operational Leadership Team have met throughout the year and in addition we have held training days for the members of the Quality Committee and the quality team.

The CCG plays an active role in the Kent and Medway Quality Surveillance Group. This group brings together the different parts of the health system to share information. It is a pro-active forum for collaboration, providing the health economy with:

- a shared view of risks to quality through sharing intelligence
- an early warning mechanism of risk about poor quality
- opportunities to coordinate actions to drive improvement, respecting statutory responsibilities of, and on-going operational liaison between, organisations.

As a commissioning organisation the CCG plays an active role in these groups to ensure good practice is spread, lessons are learnt, poor practice is challenged and recovery plans are monitored.

In order to inform the Quality Surveillance Group and assure our governing bodies on the quality of care commissioned we have continued a schedule of “quality visits” to our main providers of healthcare. These visits have provided valuable opportunities to see services operating in real time from both a patient and provider perspective. The information gained from these visits has been shared with providers as well as being fed into the CCG’s planning team so that we can enhance commissioned services and pathways to ultimately improve a patient’s experience and quality of service received, while working collaboratively with providers to ensure changes are sustainable.

We take a vigilant, zero-tolerance approach to breaches of the quality and safety of all our commissioned services and, led by our lay and independent members, have continued to adhere to a whistleblowing policy and procedure that sits outside of the management structures and provides independent overview and scrutiny while still affording individuals with the appropriate measures to ensure they feel able to raise issues without fear of reprisal in any form.

It is a priority for the CCG to work with the local health and social care economy across Kent and Medway and wider to address aspects of patient safety and ensure that lessons learnt are embedded in order to prevent harm as well as being shared across the system, we also have encouraged learning from where things have gone well. It is recognised that there are risks on individual risk registers that are system wide risks and require a system approach. The local health and care economy recognises the need to implement an approach to jointly manage risks with all relevant internal and external stakeholders, and to be clear about our respective risk appetite for new and innovative approaches to delivery in the context of financial and other constraints.

During the coming year, the four east Kent CCGs will be working more collaboratively with each other and the providers they commission to gain assurance and drive improvements in quality, outcomes and experience for our patients. Whilst we recognise some of this will need to be delivered on a large footprint we also recognise that the approach will need to be tailored in each of the four CCGs in order for it to meet the local care needs. We are committed to sharing our resources, being open and transparent in our approaches but focused on achieving safe and effective care for our population.

Primary Care Commissioning

The CCG, through delegation from NHS England, became responsible for the commissioning of primary medical (GP) services from 1 April 2017. To exercise this responsibility, the CCG established a Primary Care Commissioning Committee and a Primary Care Operational Group as well as recruited a primary care commissioning team to undertake this work. The CCG continues to work hard to maintain the confidence of our GP Practices to undertake this role whilst growing our knowledge and skills of delegated commissioning.

Every GP practice of the CCG has been inspected by the Care Quality Commission (CQC) and over the last year has received at least a 'Good' rating. The CCG nursing and quality team has worked closely with practices that had areas that required improvement, with support focused on practices to strengthen areas such as safeguarding, infection control, incident reporting, workforce development and patient engagement.

The CCG continues to develop our GP premises knowledge and over the last year we have reviewed all premises to ensure they comply with minimum standards listed in the national Premises Costs Directions 2013, meet requirements for infection prevention control and a number of practice rent reviews have been progressed. The CCG has also worked closely with Thanet District Council to secure health contributions from all proposed housing developments and have produced an estates strategy which sets out how health investments will be utilised. The CCG was successful in securing both ETTF (£2.8m) and STP (£2.5m) funding for the proposed extension to the Bethesda Medical Centre to provide the Margate Hub, and £0.720m in ETTF funds for the pre-project work in relation to the proposed new Broadstairs Hub development at Westwood Cross.

In the last year the CCG has been delegated additional commissioning responsibilities from NHS England including the Violent Patient Scheme, Translation Services, Clinical Waste as well as the In and Out Season Management of Flu and Schemes for patients who are registered in places other than where they live.

The NHS landscape continues to evolve with the Kent and Medway Sustainability Transformation Plan (STP) continuing to drive forward a system wide approach to developing local care models across Kent and Medway. This is at a time when

primary care is trying to respond to and implement new initiatives and ways of working set out in the GP Forward View including improving access to GP Services. During the last year the CCG has seen the number of practices remain stable at 14. The CCG is also exploring opportunities for further collaborative working across east Kent.

Engaging people and communities

NHS Thanet Clinical Commissioning Group (CCG) recognises that listening to and acting on what matters to local people is key to the delivery of our commissioning intentions and plans.

We have a champion for Patient and Public Engagement (PPE) in Clive Hart, lay member on the Governing Body. He has introduced several ways to strengthen the involvement of patients, and carers, our partners in the voluntary and community sector as well as the wider public. He has continued to meet patients through the Patient Participation Groups (PPG), both at their practices, and through the PPG chairs who attend the Thanet Health Reference Group, and with individual patients and carers who attend the Esther cafes.

The lay member for PPE is part of several strategic committees and planning groups, such as the Kent and Medway Patient and Public Advisory Group (PPAG), to advise and inform the engagement and communication needed so that local people can be actively involved in the planning, development and delivery of the wider Kent and Medway Sustainability and Transformation Plan to deliver the five year forward view set out by NHS England to transform health and social care services. This also ensures a join up between the grass roots discussions at a local level and makes sure the work feeds into the more strategic plans. Each member of the PPAG has joined one of the main workstreams and Clive Hart is on the communication and engagement workstream. <https://kentandmedway.nhs.uk/stp>

This year NHS England has assessed all CCGs on involving patients and the public as part of its statutory annual assessment of CCG performance. The assessment covers the ten key actions listed within the guidance, and involves a desktop review of each CCG based on the information in their:

- Corporate Annual Reports
- CCG websites
- Documents and information published on CCG websites

We are very pleased to announce that our first assessment has rated the CCG as Good, across the five domains and criteria used. There is now a period of challenge allowed, and the full list of CCGs and their scores will be published shortly on the My NHS website as part of the suite of CCG IAF indicators.

Patient Participation Groups (PPGs)

Every GP practice has a Patient Participation Group who can support their practice in a number of ways, assisting it to:

- Be responsive to patients experience to improve quality of care
- Plan for service delivery
- Support local patients to maintain their health and wellbeing.

Thanet Health Reference Group

The Clinical Commissioning Group has regular discussions with representatives from GP practice PPGs on the broader issues involved in planning, designing and paying for health services. The group meets every two months to discuss individual commissioning priorities, review engagement plans and contribute to the consideration of services by the CCG.

This year the health reference group have looked at:

- Local Care and Primary Care Homes
- NHS 111 and the out of hours service
- Sustainability and Transformation Plan (STP) and the work of the Patient and Public Advisory Group (PPAG)
- Prescribing changes proposed in primary care
- Kent and Medway Stroke Consultation
- PPG Support from Healthwatch Kent
- Thanet GP Patient Survey Report

Esther Cafes: learning from local patients and carers

The Esther model originates in Sweden, and was developed about 10 years ago. Esther was a real person who became unwell with serious heart failure and was admitted to hospital.

There were delays in diagnosis, treatment and care planning. Overall the experience that Esther had was not good and somehow typical of a lot of patients and service users. The health and social care staff involved in Esther's care recognised that there was a different way of doing things that would lead to better outcomes, higher quality care and efficiency.

In developing this alternative model of learning from patients and carers, the patient Esther, whose experience inspired this new thinking, was remembered and the name 'Esther' was applied to any patient or service user who might find themselves in a similar situation. Esther can be female or male, old or young; they are simply people who need care and attention from more than one health and care provider. Under the Esther model clinicians and care professionals ask "what is best for Esther?" to ensure person-centered care. User involvement is integral to the model. Under this model Esther has the right to:

- Be involved in his or her own health and social care
- Access to good care in or near their own home
- An individual care plan which is updated regularly
- Equal treatment regardless of where his or her home is situated
- Experience all relevant health and social care providers as one service

Working with the Esther Model

Under the Esther model it is recognised that to deliver good care there is a need for all health and social care providers to collaborate seamlessly across organisational borders. Staff work towards this ensuring that Esther always experiences safety and independence, living as independently as possible and supported by their network.

Key to developing the quality approach that underpins the Esther model are Esther Improvement Coaches, who are specially trained dedicated members of staff, in a range of job roles and grades. The coaches support the development of other staff across organisational and professional boundaries and create a culture of continuous improvement and sustainable development – always asking “what is best for Esther?”

So far six Thanet staff have been trained as coaches and we have held four Esther cafes – informal events where local patients and carers share their experience of services over tea and talk through what improvements they feel would help them.

To find out more watch this film https://www.youtube.com/watch?v=9djk_MD18Pc

The Health Network

Thanet Health Network is a virtual group of 557 patients, carers and members of the public recruited against the Thanet population profile through a recruitment drive on the streets, at markets and school fairs with a smoothie maker stall, and promoted through the Thanet District Council and the local VCS networks. More than 150 organisations, mainly community and voluntary groups, are also part of the network.

Regularly throughout the year we share opportunities for them to be involved through surveys, attending discussions, sharing their experiences of different services or commenting on plans and proposals. In this way feedback from the network helps the CCG decide how local health services are planned and designed.

Anyone who becomes a member is given the opportunity to participate as often or as little as they like. This year, views have been sought on: the Kent and Medway and local sustainability and transformation plans, on suggested changes to prescribing in primary care, the consultation on stroke services as well as diabetes. They receive a regular monthly bulletin updating them on the actions taken by the CCG in light of their input and other commissioning plans and activities; and also the quarterly patient newsletter.

Engagement activities which support the commissioning cycle



Courtesy of The NHS Information Centre for health and social care. Full diagram available at: www.ic.nhs.uk/commissioning

Six "Listening Events" were held in east Kent locations during June and July to help further develop plans to improve health and care in the area.

The events focused on the work being developed to improve the range and quality of NHS services available in local communities and GP practices, and how the hospital services will be organising to make the most of their skilled teams.

These events provided an opportunity for people in Thanet to find out more about

local plans, and 70 provided their feedback and views, as well as asking questions about these developments, including the hospital care workstream of the Kent and Medway STP. In east Kent the STP is focusing on urgent and emergency, acute medical and elective orthopaedic services; and stroke and vascular services across the whole of Kent and Medway. These services have been assessed as most in need of change to make sure they consistently meet national quality standards.

Themes we have heard and acted upon:

- “In principle the ideas are good, but we have a few concerns about the capacity to deliver in terms of workforce and cost.”
- “Move faster 2019 is too long”. “The stroke review is taking too long to act”
- “Integration is welcomed, we like seeing the partnership working, and we want the Voluntary and community sector to be part of the plan”
- “It is important to retain personalised care”

Everything was written up and sent to independent analysts who reported on their findings, which is being used to shape the plans of the programme board and the work streams as they develop more detailed plans.

Engagement staff and volunteers have also been attending local community events such as Thanet Pride, late night shopping, farmers markets and country fairs to share

the developments with a wider audience – sharing copies of the STP newspaper and case for change.

The full report is on the both the CCG website and the STP website

<https://kentandmedway.nhs.uk/latest-news/new-reports-published-listening-engagement-events>

East Kent contributes to two national consultations on changes to prescribing guidance for primary care.

A brief engagement exercise was undertaken across east Kent from August to October to publicise the national prescribing guidance consultation, and collect the views of local people in east Kent. A document was produced in plain English to explain the proposals and give people sufficient information to respond. The document also promoted the national consultation and gave links to it for those who wished to understand the detailed proposals.

Five thousand copies were distributed in GP practices and pharmacies across east Kent, together with hard copies of the survey. The survey was also available online on the CCG website, and was promoted through banners on the home page, a news item and press release. The consultation and survey were promoted, and demonstrated at local patient reference groups including PPG chairs. Participants were asked to cascade the link to their social and professional networks. Emails with the information documents and links to the survey were sent to the health network, regular patient groups and community networks. Partner organisations within those networks, such as Healthwatch Kent and Red Zebra, were asked to promote and cascade the information through their volunteers and networks.

The survey ran between 11 September and 2 October 2017. In total 378 survey responses were received, 288 via the online survey and 90 as paper-based responses posted to the Freepost address, postmarked within the deadline. Seventy-nine per cent of survey respondents (299 out of 378 people) gave information on where in east Kent they came from. There was strong support for the proposal to restrict prescription of medicines for minor ailments or illnesses which are widely available over the counter in shops and pharmacies: 86 per cent of the 361 people who gave their opinion strongly agreed or agreed with the proposal and only four per cent strongly disagreed. More than 80 per cent of respondents (300 people) supported NHS England's suggestion to change prescribing guidance for medicines that can be dangerous, or ineffective. When considering the impact such a change might have, 90 per cent of respondents agreed they would find it very easy or fairly easy to find over the counter medicines, and 89 per cent would find buying these easily or fairly affordable.

Our medicines management team drew on the full report of the engagement, with analysis of feedback, to inform their formal submission to the two national consultations.

System transformation

In east Kent, we are looking at how local health and care services can be delivered in a more joined-up way. These will help people get care that looks after them as a whole person, rather than treating their different conditions separately. It will also mean people can get more care and support in their local community, with more services provided at some GP surgeries, community hospitals or other bases.

A 'Design by Dialogue' event was held on Thursday 22 March at Canterbury Cricket ground. Over 80 people joined NHS leaders and their partners in social care to discuss the healthcare questions and issues which they feel need improving.

The event was led by Caroline Selkirk, the new Managing Director for East Kent. The aim was to start a dialogue and generate a shared understanding of the challenges and opportunities we all face around health and care, and to start a way of working that ensures collective action can make a positive difference to the health and care of people across east Kent.

All the views, questions and comments are currently being typed up and a short feedback bulletin/newspaper will be produced by the facilitating group: Public Engagement Agency.

This will be followed up by seven locality events as part of the wider engagement towards developing proposals for changes across health and care system.

Kent and Medway Children's Summit

As part of the STP, a Kent and Medway Children's Summit, involving all the local health and care leadership, was held at the end of September 2017.

Three short films were shown to involve and evidence the real experiences of children services. These films were of parents sharing their positive and less positive experiences, to help attendees understand what it's like to be in a "system".

As a result of this the leaders attending the summit agreed that a year of action 'the year of the child' (April 2018 – March 2019) was needed in Kent to improve the support offered to children and their families and address the findings from the Royal College of Paediatrics. The Royal College has published a report which said that services were fragmented and too disparate without integrated pathways of care.

To start this, the Royal College is facilitating a collective process where all providers work together to improve the connectivity across services for children and their families; and increase the understanding and integrated working across services. This work began with integrated workshops in January 2018.

Stroke consultation

Ten clinical commissioning groups in Kent and Medway, parts of south London and East Sussex are leading a consultation on improving urgent stroke services.

Currently there are no hyper acute stroke units in Kent and Medway. The proposed new units would be staffed by specialist teams made up of consultants, therapists and nurses, offering specialist care 24 hours a day, seven days a week with access to brain scanning equipment and clot-busting drugs (thrombolysis). The units would have enough staff to review scans and provide thrombolysis swiftly, with consultant ward rounds at least once a day, seven days a week. People would be admitted directly to the unit avoiding waits in A&E, meaning patients and carers get fast, high-quality care and the information and support they need.

There were many ways in which people could be involved: by attending one of the 28 public events, completing an online survey, sending in their views by email or letter. There was a huge amount of information available via the STP and CCG websites, 98,222 leaflets have been distributed door to door and there are specific processes to ensure a representative sample of the public takes part in a telephone survey, there is outreach work through Healthwatch and the CCG engagement team to attend community meetings and events to capture views from as broad a range of the population as possible, and some specific work with groups who are known to be 'hard to reach' or are most likely to be affected by proposals. Hard copies of the consultation document, and summary have been distributed through GP practices, hospitals, libraries and community venues. Extra public meetings, and an extra week to the consultation, have been added to make the process as inclusive as possible.

So far 1,800 people have responded, all the feedback received will be typed up and shared with independent analysts who will collate and analyse the responses and this information will together with the clinical information and data be considered by the joint consultative committee before a decision will be reached.

Monitoring and Evaluation

Patient Transport Service

G4S took over the contract for delivering non-emergency patient transport against a new service specification which was informed by patient and public views and contains the [Kent Patients' Charter for Patient Transport.](#)

We thought it prudent to check with patients using the service to gauge their experience. Therefore, we ran a survey across Kent and Medway involving the health network, our partners in the voluntary sector and hospital staff who book the service for patients, to encourage people to tell us about their experience.

People who responded to the survey were generally positive about the staff providing the patient transport service, and most people had a satisfactory experience of their journey.

However, their answers flag up concerns about:

- transport arriving on time and getting them to and from appointments on time
- the appointment booking system
- whether eligibility criteria are being explained simply enough
- arrangements for people who have very short appointments (and who may experience long waits which could be avoided if ambulances waited for them)
- arrangements for carers and consistent application of the policy on carer travel
- overly long journeys
- knowing how to complain
- communication by the PTS team.

The actions taken as a result are: to improve the ways hospital staff have of alerting G4S to problems with the service on behalf of their patients, and the detailed way in which complaints and issues highlighted by patients and carers are reported to commissioners. G4S is also putting in place an action plan to address the serious issue of time keeping highlighted by patients: this will be monitored by commissioners in performance meetings.

Tiers of care survey

The east Kent CCGs' strategic vision for the prevention and management of long-term health conditions is to have integrated 'Tiers of Care' pathways across the area. This is to ensure that patients have continued access to combined services, including prevention for those at risk, diagnosis, management of complications, inpatient care and end-of-life care; with an aim of reducing both the current increasing prevalence of long-term conditions and the negative effects of these conditions on the lives of patients.

The intention is to shift the balance of how some of these services are delivered, so there is a more effective use of the expert staff in all of the tiers of care (set out below). This would mean that overall the NHS provides a more joined-up service closer to home for patients and their families.

- Tier one – primary care
- Tier two – community services/secondary care/GPs with a special interest
- Tier three – acute services

The first services to be piloted are rheumatology, respiratory and cardiology. The “Care Closer to Home” survey was developed with commissioners to evaluate service change. The first round of data collection will establish a baseline of patient experience of existing services, before any changes are implemented. A second survey will be run in six months’ time, once changes are made and new services are in place, to evaluate the impact in terms of patient experience of care delivered differently.

The survey was completed by patients while attending a variety of outpatient and follow up appointments from late October to December 2017. The survey was also available via an online questionnaire and a freepost address provided should patients prefer to complete it at home. The survey consisted of 17 questions focusing on the quality of service delivered, important aspects of their care and what (if any) improvements patients would like to see.

In total, there were 210 responses from patients across all three services in east Kent. In the main, patients are very happy with the current level of service provision and praised the professionalism and friendly attitude of staff. They also commended the information given and the time staff gave them to discuss issues such as medication.

When asked about improvements to the service, in cardiology the start time of the clinics were questioned.

In rheumatology, 53 responses were received. The majority of comments mentioned the punctuality of staff, and the waiting time in clinics. Another common theme was the amount the healthcare professional knew about their specific history, with some comments mentioning new or temporary staff knowing little about their state of health.

Thirty two people commented upon respiratory services. The most common theme was the waiting times for outpatient clinics and the length of time from referral to appointment bookings. Also notable was the dissatisfaction among respondents about how long they waited for test results. In rheumatology, 53 responses were received. The majority of comments mentioned the punctuality of staff, and the waiting time in clinics. Another common theme was the amount the healthcare professional knew about their specific history, with some comments mentioning new or temporary staff knowing little about their state of health.

Procurements

Children and Young people’s mental health services

In 2017 we concluded a yearlong piece of work with patients about mental health services for children and young people. More than 100 children and young people were involved by helping to define the standards they want from a new service. A

small group of six took part in the formal procurement process. Then more than 30 worked on creating an animated film.

<https://www.youtube.com/watch?v=GTUkQ31WUWc>

An interactive survey to promote and assist in evaluating the newly procured children and young people's mental health service went live in September 2017.

<https://www.surveymonkey.co.uk/r/FSVK89C>

Reducing health inequality

CCGs play a key role in addressing equality and health inequalities; as commissioners, as employers and as local system leaders, in creating high quality care for all.

The World Health Organisation (WHO) defines health inequalities as "differences in health status or in the distribution of health determinants between different population groups". There is clear evidence that reducing health inequalities improves life expectancy and reduces disability across the social gradient. Tackling health inequalities is therefore core to improving access to services, health outcomes, improving the quality of services and the experiences of people. It is also core to the NHS Constitution and the values and purpose of the NHS.

Avoidable health inequalities are – by definition - unfair and socially unjust. A person's chance of enjoying good health and a longer life is determined by the social and economic conditions in which they are born, grow, work, live and age. These conditions also affect the way in which people look after their own health and use services throughout their life. Addressing such avoidable inequalities and moving towards a fairer distribution of good health requires a life course approach and action to be taken across the whole of society.

The CCG has a statutory responsibility to reduce health inequalities, working with our Health and Wellbeing Board to do so.

Our programme management approach to commissioning for value ensures that the impact on addressing inequality is assessed when planning and commissioning local healthcare. All business cases for a new service require an equality impact assessment to be completed prior to approval.

We ensure that all of our staff receive Equality and Diversity training, and have designed this to ensure that it not only promotes equality and diversity within the workplace, but also raises awareness of equality within the local community – enabling all staff to gain a thorough understanding of the importance of considering equality during service design and commissioning.

Health and wellbeing strategy

Established and hosted by local authorities, health and wellbeing boards bring together the NHS, public health, adult social care, district councils and children's services, including elected representatives and Local Healthwatch, to plan how best to meet the health needs of their local population and tackle inequalities in health.

We are active members of the Kent Health and Wellbeing Board; the Board is required to publish a strategy that sets out how commissioners will be supported to plan and commission integrated services for their whole local community, and in particular for the most vulnerable individuals and the groups with the worst health outcomes.

The Board published the Kent Joint Health and Wellbeing Strategy 2014-2017 and reviews our operational plans on an annual basis to ensure that they are broadly aligned to the strategy, and will assist with achieving its aims. The Board has established a schedule of reviewing reports on specific outcomes from the strategy and considering them in detail, to provide assurance that the plans are delivering as intended.

During 2016/17, the planning guidance published by NHS England changed;

- a two-year planning cycle has been introduced
- plans now need to be aligned to the Sustainability and Transformation Plan
- plans for the coming year now need to be published by the end of December rather than the end of March

These changes have led to the system acting in a much more coordinated way, with a greater development of shared plans at an earlier stage in the commissioning process. We have continued to involve the Board in the development of our plans and members are engaged in the development of the Sustainability and Transformation Plan and new models of care.

The Board review our 2017-19 plans during their March 2017 meeting, where they confirmed that they reflect the Joint Health and Wellbeing Strategy, and noted their alignment to the Sustainability and Transformation Plan.

During 2017/18, the Kent Health and Wellbeing Board agreed to establish a joint advisory sub-committee with the Medway Health and Wellbeing Board. Whilst statutory functions will continue to be discharged by the individual Boards, the joint committee, which will meet for the first time in June 2018 and be known as the Kent and Medway Joint Health and Wellbeing Board (KAMJHWB).

The KAMJHWB is an advisory sub-committee which operates to encourage persons who arrange for the provision of any health or social care services in the area to work in an integrated manner and for the purpose of advising on the development of the Sustainability and Transformation Partnership (STP) plans for Kent and Medway.

It will seek to:

1. Ensure collective leadership to improve health and well-being outcomes across both local authority areas, to enable shared discussion and consensus about the STP across the Kent and Medway footprint in an open and transparent way;
2. Help to ensure the STP has democratic legitimacy and accountability, to seek assurance that health care services paid for by public monies are provided in a cost effective manner.
3. Consider the work of the STP and encourage persons who arrange for the provision of any health or social care services in the area to work in an integrated manner
4. Take account of and advise on the wider statutory duties of Health and Social Care Partners

The CCG looks forward to playing an active role in this committee.

Accountability Report

Corporate Governance Report

Members Report

The CCG is a membership organisation made up of the GP practices. The CCG is responsible for the planning and funding of NHS health services for the people of – Ramsgate, Margate, Broadstairs and surrounding areas. 2017/18 represented the fifth year in which the CCG was an authorised, statutory, commissioning body.

The Governing Body

The practices which form the CCG membership have delegated powers to the Governing Body to run the CCG. The Governing Body is responsible to the GP practices for commissioning the appropriate healthcare services for people in the CCG area and ensuring they provide high quality, value for money care.

There are 8 GPs on the Governing Body, lay member – registered nurse, a secondary care doctor and three lay members, as well as senior CCG managers.

The Governing Body is supported by a number of committees and working groups, including an audit, governance and risk committee. The full list of Governing Body and audit, risk and governance members is provided on page 32 of this report. Governance arrangements are described within the Annual Governance Statement.

The Governing Body is chaired by a ‘Clinical Chair’, who is a local practicing GP elected by the membership. Dr. Tony Martin has been the Clinical Chair throughout 2017/18.

The Governing Body has continued to have a very strong, engaged clinical membership and focus. Governing Body meetings are held bi-monthly with members of the public invited to each meeting and provided with opportunities to ask questions.

We are committed to making real and lasting changes to healthcare services to help CCG residents’ live long and healthy lives. Our ambition is to secure the highest quality, cost effective and compassionate care, as close to home for patients as possible. We recognise the power in partnership working, and are committed to working closely with all stakeholders, including our GP members, patients and their families, community providers, hospitals, and local authorities.

Member practices

The following 14 Member practices comprise the Members of the Clinical Commissioning Group:

- The Grange Medical Practice
- Summerhill Surgery
- The Limes Medical Centre
- Dashwood Medical Centre
- Northdown Surgery
- Westgate Surgery
- Bethesda Medical Centre
- Minster Surgery
- East Cliff Practice
- Newington Road Surgery
- St Peters Surgery
- Mocketts Wood Surgery
- Birchington Medical Centre
- Broadstairs Medical Practice

Composition of Governing Body

- Clinical Chair - Tony Martin
- Glenn Douglas (April 2018 onwards) - Accountable Officer
- Hazel Smith (April 2017 to February 2018) - Accountable Officer
- Chief Finance Officer - Jonathan Bates
- Lay member for Primary Care Commissioning - Sue Martin
- Lay member for Public and Patient Engagement - Clive Hart
- Governing Body GP - Gauri Jha
- Lay member for Governance & Risk - David Lewis
- Independent Registered Nurse - Maria Jackson
- Governing Body GP - Markus Maiden-Tilsen
- Governing Body GP - Suzie Marsden
- Governing Body GP - John Neden
- Governing Body GP - Radhi Mangam
- Lay member for Secondary Care - Robin Withrington
- Governing Body GP - Mo Sohail

In addition to the above members, the following are regularly in attendance:

- Company Secretary - Matt Capper
- Chief Operating Officer - Ailsa Ogilvie
- Head of Nursing, Quality and Safeguarding - Maria Reynolds
- Managing Director, East Kent - Caroline Selkirk
- Chief Officer, IACO - Oena Windibank

The Governing Body invites other persons to attend its meetings (in a non-voting capacity) as the agenda requires.

Governance and Risk Committee Members

- Lay Member for Primary Care Commissioning Committee - Sue Martin
- Secondary Care Doctor - Dr Robin Withrington
- Lay Member for Governance - David Lewis
- Lay Member for PPE - Clive Hart
- Lay Member for Governance (South Kent Coast CCG) - Alistair Smith

The Governance and Risk Committee is supported by: the internal and external auditors; and any other individuals as may be required. Such persons are not members of the Committee.

Register of Interests

Our register of interests details the interests of our staff, committee and Governing Body members which may conflict with the business of the group. Our registers feature as a standing agenda item at the Governing Body and all of our committees. The registers are reviewed at each meeting and updated if required. In addition, all staff declarations are reviewed on a six monthly basis. David Lewis, our Lay Member for Audit has been appointed as our conflict of interest guardian, and together with Matt Capper, our Company Secretary, provides expert advice on the most effective and appropriate method to manage a conflict. Our register of interests is published within our publication scheme, available on our website.

Personal data related incidents

There were no personal data related incidents during 2017/18.

Statement of Disclosure to Auditors

Each individual who is a member of the CCG at the time the Members' Report is approved confirms:

- so far as the member is aware, there is no relevant audit information of which the CCG's auditor is unaware that would be relevant for the purposes of their audit report
- the member has taken all the steps that they ought to have taken in order to make him or herself aware of any relevant audit information and to establish that the CCG's auditor is aware of it.

Modern Slavery Act

The CCG fully supports the Government's objectives to eradicate modern slavery and human trafficking but does not meet the requirements for producing an annual Slavery and Human Trafficking Statement as set out in the Modern Slavery Act 2015.

Statement of Accountable Officer's Responsibilities

The National Health Service Act 2006 (as amended) states that each Clinical Commissioning Group shall have an Accountable Officer and that Officer shall be appointed by the NHS Commissioning Board (NHS England). NHS England has appointed Glenn Douglas to be the Accountable Officer of NHS Thanet CCG.

The responsibilities of an Accountable Officer are set out under the National Health Service Act 2006 (as amended), Managing Public Money and in the Clinical Commissioning Group Accountable Officer Appointment Letter. They include responsibilities for:

- The propriety and regularity of the public finances for which the Accountable Officer is answerable,
- For keeping proper accounting records (which disclose with reasonable accuracy at any time the financial position of the Clinical Commissioning Group and enable them to ensure that the accounts comply with the requirements of the Accounts Direction),
- For safeguarding the Clinical Commissioning Group's assets (and hence for taking reasonable steps for the prevention and detection of fraud and other irregularities).
- The relevant responsibilities of accounting officers under Managing Public Money,
- Ensuring the CCG exercises its functions effectively, efficiently and economically (in accordance with Section 14Q of the National Health Service Act 2006 (as amended)) and with a view to securing continuous improvement in the quality of services (in accordance with Section 14R of the National Health Service Act 2006 (as amended)),
- Ensuring that the CCG complies with its financial duties under Sections 223H to 223J of the National Health Service Act 2006 (as amended).

Under the National Health Service Act 2006 (as amended), NHS England has directed each Clinical Commissioning Group to prepare for each financial year financial statements in the form and on the basis set out in the Accounts Direction. The financial statements are prepared on an accruals basis and must give a true and fair view of the state of affairs of the Clinical Commissioning Group and of its net expenditure, changes in taxpayers' equity and cash flows for the financial year.

In preparing the financial statements, the Accountable Officer is required to comply with the requirements of the Group Accounting Manual issued by the Department of Health and in particular to:

- Observe the Accounts Direction issued by NHS England, including the relevant accounting and disclosure requirements, and apply suitable accounting policies on a consistent basis;
- Make judgements and estimates on a reasonable basis;
- State whether applicable accounting standards as set out in the Group Accounting Manual issued by the Department of Health have been followed, and disclose and explain any material departures in the financial statements; and,
- Prepare the financial statements on a going concern basis.

To the best of my knowledge and belief, I have properly discharged the responsibilities set out under the National Health Service Act 2006 (as amended), Managing Public Money and in my Clinical Commissioning Group Accountable Officer Appointment Letter.

I also confirm that:

- as far as I am aware, there is no relevant audit information of which the CCG's auditors are unaware, and that as Accountable Officer, I have taken all the steps that I ought to have taken to make myself aware of any relevant audit information and to establish that the CCG's auditors are aware of that information.
- that the annual report and accounts as a whole are fair, balanced and understandable and that I take personal responsibility for the annual report and accounts and the judgments required for determining that they are fair, balanced and understandable

Glenn Douglas
Accountable Officer

25 May 2018

Governance Statement

Introduction and context

Thanet CCG is a body corporate established by NHS England on 1 April 2013 under the National Health Service Act 2006 (as amended).

The Clinical Commissioning Group's statutory functions are set out under the National Health Service Act 2006 (as amended). The CCG's general function is arranging the provision of services for persons for the purposes of the health service in England. The CCG is, in particular, required to arrange for the provision of certain health services to such extent as it considers necessary to meet the reasonable requirements of its local population.

During the financial year 2017/18, the clinical commissioning group was not subject to any directions from NHS England issued under Section 14Z21 of the National Health Service Act 2006.

Scope of responsibility

As Accountable Officer, I have responsibility for maintaining a sound system of internal control that supports the achievement of the Clinical Commissioning Group's policies, aims and objectives, whilst safeguarding the public funds and assets for which I am personally responsible, in accordance with the responsibilities assigned to me in Managing Public Money. I also acknowledge my responsibilities as set out under the National Health Service Act 2006 (as amended) and in my Clinical Commissioning Group Accountable Officer Appointment Letter.

I am responsible for ensuring that the Clinical Commissioning Group is administered prudently and economically and that resources are applied efficiently and effectively, safeguarding financial propriety and regularity. I also have responsibility for reviewing the effectiveness of the system of internal control within the Clinical Commissioning Group as set out in this governance statement.

Governance arrangements and effectiveness

The main function of the Governing Body is to ensure that the group has made appropriate arrangements for ensuring that it exercises its functions effectively, efficiently and economically and complies with such generally accepted principles of good governance as are relevant to it.

Constitution

The CCG's constitution sets out the governance arrangements which have been put in place to meet its responsibility as a commissioner of healthcare services for the population of Thanet CCG.

Published on our website, it sets out the arrangements we have established for;

- ensuring that we make decisions openly and transparently, based on an assessment of clinical need,
- ensuring that we meet our financial and statutory obligations and
- ensuring that we manage and control risk effectively.

In 2017/18 the CCG reviewed its Constitution to ensure it remains fit for purpose for the future and to take on board the changes for Primary Care Co-Commissioning responsibilities which came in to effect from 1 April 2017. The amendments, pertaining to constitutional clauses for the establishment of Joint CCG Committees, adopting a single accountable officer across Kent and Medway CCGs and extending the right to vote on the Governing Body to the East Kent Managing Director are currently awaiting ratification from NHSE but have been in operation to ensure important decision making has not been delayed.

The CCG's scheme of delegation and Committee Terms of Reference set out the level of delegation to the Governing Body from the Membership. Also appended to the constitution are the standing orders and standing financial instructions which define the split in responsibility for decision making between the Governing Body and the Membership.

The Membership

The CCG is a membership organisation comprising the 14 General Practices in the area of Thanet (see Members Report, Page 30). Each Member Practice has signed up to the Constitution of the CCG which sets out the Vision and Values of Thanet CCG and has agreed to participate actively in its work. Each Practice is represented by a Lead, a clinical professional, whose role is to represent the views of their Practice and act on the Practice's behalf in respect of matters discussed by the CCG.

The Members meet as a Clinical Commissioning Group regularly throughout the year. At the Membership meetings, the Governing Body accounts to the membership for its implementation of the CCG's strategy and takes the members' views on important issues, including prescribing costs and the future of primary care in Thanet.

As well as providing strategic support to the organisation, the Members are actively involved in the activities of the CCG. This was most recently demonstrated in the adoption of the single Accountable Officer role across Kent and Medway. In addition to the Governing Body members, there are several local GPs who actively engage with the CCG as clinical leads. They provide clinical leadership for aspects of the CCG's commissioning strategy, including (for example) mental health, primary care and children's health. It remains the members' responsibility to approve the CCG's strategy and engage with and listen to the perspectives of patients expressed through the Patient Participation Groups.

In each of the four localities, the members are involved in redesigning services at a local level to ensure that care is wrapped round the patient.

The Governing Body met on 7 occasions in public during 2017/18 and;

- Discussed Strategy and Planning for 2017/18.
- Scrutinised the performance of the CCG's main providers including the quality of primary care through a primary care dashboard.
- Regularly discussed the development of the Integrated Care Organisation and the Health and Wellbeing Board, both of which are vital to the CCG's future strategy.
- Approved several procurement exercises, including for Integrated Community Equipment Store, Patient Transport Service and the Out of Hours/111 NHS and Care Navigation service.
- Heard regularly about engagement activities with local people and with the membership and used these reports to underpin its decision-making processes.
- Approved key CCG documents including the Risk Management Policy, the Whistleblowing Policy, revised terms of reference for its committees, and kept the Risk Register and Assurance Framework under review.
- Received reports of the CCG's partnerships with the Kent Health and Wellbeing Board; the East Kent System Resilience Group, the East Kent Strategy Board and the East Kent Federation; and the Thanet Health and Wellbeing Board

The membership of the Governing Body is described on page 32 of this annual report.

During 2017/18, the key committees of the Governing Body have remained as follows:

- Governance and Risk
- Clinical Leadership Team
- Quality and Operational Leadership
- Primary Care Commissioning
- Remuneration and Nomination

The responsibilities of these committees are summarised in the table below:

Committee	Function
Governance and Risk	To provide the Governing Body with the assurance that finances, risk and corporate governance are properly managed.
Clinical Leadership Team	Recommend to the Governing Body a clinical strategy and annual commissioning plan and oversee the delivery of the commissioning plan.
Quality and Operational Leadership Team	To ensure the Governing Body is meeting its statutory responsibilities including for safeguarding adults and children, Looked After Children and Learning Disabilities. That the services commissioned by the CCG for local people are of high quality and safe, provide value for money, reduce inequalities and promote integration of health and social care, in line with the CCG's strategy for its area and the priorities in the CCG's Operating Plan are being delivered according to plan.
Primary Care Commissioning	Making collective decisions on the review, planning, procurement and strategic development of primary care services under delegated authority from NHS England.
Remuneration and Nominations	To determine salary, fees and allowances for Governing Body members and to ensure Governing Body members are properly nominated, elected, appointed and managed.

In addition to these key Committees of the Governing Body, the CCG has also established joint decision making arrangements with other CCGs regarding sustainable acute care in east Kent and stroke services across Kent and Medway. The terms of reference for these committees were approved by the Governing Body of each constituent CCG and have representation from each. The committees were established for these specific purposes, and their terms of reference are included in an annex to the CCG's constitution. Both Committees have an independent Chair, and are held in public.

Committees routinely provide a summary report or full minutes to the Governing Body detailing decisions made, key discussion items and risks for escalation. The Governing Body annually reviews the terms of reference of each of its key Committees, with the Audit, Governance and Risk Committee seeking assurance that this has been completed.

As part of its finance and governance recovery actions the CCG has commissioned PricewaterhouseCoopers to undertake a Governance, Capability and Capacity review. The findings from this review are due to be reported during the first quarter of 2018/19. The findings of the review will be reported to the Governing Body and the Governance and Risk Committee. Action monitoring will form a standing item on the Governance and Risk Committee and assurance on delivery will be reported to the public section of every Governing Body. My expectation is that areas of weakness will be recovered within the first two quarters of this operating year.

UK Corporate Governance Code

NHS Bodies are not required to comply with the UK Code of Corporate Governance.

However, I have reported on our corporate governance arrangements by drawing upon best practice available, especially those aspects of the UK Corporate Governance Code I consider to be relevant to the Clinical Commissioning Group.

Discharge of Statutory Functions

In light of recommendations of the 1983 Harris Review, the Clinical Commissioning Group has reviewed all of the statutory duties and powers conferred on it by the National Health Service Act 2006 (as amended) and other associated legislation and regulations. As a result, I can confirm that the Clinical Commissioning Group is clear about the legislative requirements associated with each of the statutory functions for which it is responsible, including any restrictions on delegation of those functions.

Responsibility for each duty and power has been clearly allocated to a lead Director. Directorates have confirmed that their structures provide the necessary capability and capacity to undertake all of the Clinical Commissioning Group's statutory duties.

Risk management arrangements and effectiveness

The purpose of the CCG's Managing Risk Policy is to enable the CCG to have a clear view of the risks affecting each strand of its activity and how they should be managed. Thanet CCG recognises that managing risks within the business is critical to being a well-governed and effective organisation. Key to this is the ability to identify and manage those risks which might prevent the CCG from achieving its strategic objectives.

CCG and clinical leads help to identify risks in relation to their area of work. They will help to assess the initial risk, design mitigating actions and ensure the risk is appropriately managed. The Risk and Assurance Manager, works with the clinical leads and staff to update the risk register on a monthly basis.

The CCG has policies and processes in place to prevent certain risks emerging in the first place, for example through its counter fraud policy, its bribery policy and its statement of standards of business conduct. The CCG's whistleblowing policy provides an opportunity for anyone who has a concern about the conduct of the CCG to raise a concern without fear of repercussions. All committee members are required

to declare any conflicts of interest at the start of each meeting. The CCG provides training on its policies and the Counter Fraud specialist from the Internal Auditors, regularly reports to the Governance and Risk Committee.

In discussing its appetite for risk, the CCG Governing Body has stated that it has no tolerance for risks where patient safety is an issue, where the ongoing financial viability of the CCG is an issue, or where the CCG's compliance with the law may be adversely affected. The level of risk which can be tolerated in delivering its strategic objectives does vary; for example, the Governing Body is willing to accept a level of risk to promote innovation or where long-term benefits outweigh short term risks; but the CCG scrutinises the level of risk regularly and will challenge whether the risk has reduced or why it has remained at the same level for some time.

Impact Assessments, including Equality Impact Assessments and Privacy Impact Assessments, help the Governing Body identify risks which might disproportionately affect various members of the community. Policies and business cases are expected to be presented to the Committee and Governing Body with an appropriate Impact Assessment, particularly an Equality Impact Assessment, to help with identification of risk. The strategies developed by the CCG in partnership, for example the Kent Health and Wellbeing Board's Emotional Wellbeing Strategy, also have an Equality Impact Assessment.

To help the CCG manage risks, the CCG values the contributions of local people. The CCG monitors complaints made by the public about its services and those of the local providers. Through its monitoring of complaints Thanet CCG is able to recognise and investigate any concerns surrounding services its commissions.

The public is able to ask questions and alert the CCG to any risks at the Health Reference Group and at the Governing Body meetings.

Capacity to Handle Risk

Risk awareness is the responsibility of all members of the Governing Body and of all staff, particularly the senior team. The Risk Management Policy sets out the responsibilities for managing risk. To ensure that all staff and Governing Body Members are aware of how to manage risk, a workshop is scheduled each year to provide training on the risk register.

The most significant 'corporate' risks are regularly reviewed by the Quality and Operational Leadership Team through the use of both the risk register and the Integrated Quality and Performance Report. The risks seen to be the greatest are reviewed by the executive team, presented to the Governance and Risk Committee and ultimately the Governing Body. The Governance and Risk Committee is responsible for providing assurance to the Governing Body on the effectiveness of risk management within the CCG. However, overall responsibility for managing risks and assurance continues to lie with the Governing Body who review the CCG's 'corporate' or high risks on a quarterly basis.

Risk Assessment

The CCG continues to focus on making the risk register an integral part of its day to day activity. Every risk on the register should have a direct impact on one of the businesses strategic objectives and as such must be reduced in order for the CCG to perform at its best.

All risks are rated in terms of the likelihood of their occurrence and their impact using the 5x5 matrix; they are reassessed once the mitigating actions have been identified, leaving the risk score showing the residual risk level to the CCG. A decision is made as to whether the risk can be tolerated or must be treated. If it is to be treated, additional mitigating actions are identified and monitored so that the risk level can be reduced to a tolerable level.

During 2017/18 the following significant risks were identified and reported to the Governing Body:

RISK	CCG RESPONSE
The CCG has reduced assurance around meeting its constitutional targets surrounding RTT	Detailed RTT monitoring underway to help quickly identify areas of concern for review
The CCG does not have assurance around meeting its constitutional targets for A&E	Urgent care action plan in place providing support to EKHUFT to implement sustainable improvement
The CCG may not hit its financial statutory target	Planning and contract work underway to manage spend in 2018/19 in line with new year funding allocation.
The CCG does not have assurance that SECamb are able to meet its statutory requirements	Revised trajectories were agreed by SECamb, Kent, Surrey and Sussex CCGs, NHS England and NHS Improvement with effect from October 2016. Continued monitoring of trajectories to ensure Thanet CCG is meeting targets
Primary Care infrastructure across the CCG could be destabilised to a critical point due to multiple GP and Practice Nurse vacancies	A number of workforce projects have been put in place to support practices

The most consistently reported risks throughout the reporting period related to the achievement of constitutional targets by commissioned providers, financial balance and workforce difficulties within primary care.

Other sources of assurance

Internal Control Framework

A system of internal control is the set of processes and procedures in place in the Clinical Commissioning Group to ensure it delivers its policies, aims and objectives. It is designed to identify and prioritise the risks, to evaluate the likelihood of those risks being realised and the impact should they be realised, and to manage them efficiently, effectively and economically.

The system of internal control allows risk to be managed to a reasonable level rather than eliminating all risk; it can therefore only provide reasonable and not absolute assurance of effectiveness.

The CCG has appointed internal and external auditors to provide the Governing Body with independent assurance of its internal control processes, and to provide assurance around the validity of this governance statement.

During 2017/18, a series of audits have been undertaken, as per the annual audit plan. These audits have reviewed the effectiveness of the CCG's governance systems, and the results have been discussed by the Audit, Governance and Risk Committee and reported to the Governing Body. The findings from these reviews have also been considered as part of the independent governance review. The Committee has generally received positive assurance; however, where recommendations for improvement are made, an action plan is developed and the implementation of this is monitored by the Committee. Actions are assigned to a senior manager, and the Committee holds managers to account for the completion of all actions.

The CCG's Assurance Framework records the primary risks to the ongoing viability of the CCG: the risk of not delivering its strategic objectives, not meeting its financial targets, not delivering the CCG's statutory requirements, not commissioning safe services, not maintaining its authorisation, and not maintaining the support of the CCG membership and the public. The Assurance Framework evaluates the strength of the internal controls in preventing the risk materialising and identifies gaps in assurance.

The Assurance Framework has been used by the Governing Body to hear from and challenge the clinical leads about progress in delivering the objective for which they are the accountable lead. The Assurance Framework is also monitored by the Governance and Risk Committee, the Quality and Operational Leadership Team and the Governing Body.

The CCG's policies relating to standards of business conduct make explicit the CCG's expectation that all members and staff will behave in an ethical manner.

Internal audit plays a key role in monitoring the effectiveness of the CCG's internal control framework, and has undertaken reviews of critical financial systems, governance processes, and information governance. The Counter Fraud officer also reviews the effectiveness of the CCG's procedures in preventing and identifying fraud.

The Members Report contains statements about the CCG's compliance with a number of statutory duties which I have reviewed and which I confirm are correct.

Annual audit of conflicts of interest management

The revised statutory guidance on managing conflicts of interest for CCGs (published June 2016) requires CCGs to undertake an annual internal audit of conflicts of interest management. To support CCGs to undertake this task, NHS England has published a template audit framework.

The audit was completed during quarter 4; the objective of the review was to provide assurance on the adequacy and effectiveness of the systems and controls in place over the five areas set out by NHS England in their published audit template for this nationally mandated Conflicts of Interest review. The conclusion of the audit was that the processes in place provided reasonable assurance.

The arrangements for handling conflicts were assessed as being fully compliant regarding:

- overall governance; and
- reporting concerns and identifying and managing breaches/non-compliances.

The arrangements were assessed as being partially compliant regarding:

- processes for declaring interests and gifts and hospitality;
- registers of interests, gifts and hospitality and procurement decisions; and
- decision making processes and contract monitoring.

Data Quality

Following a successful procurement exercise, the business intelligence function was transferred from NEL Commissioning Support Unit (CSU) to Optum Commissioning Support Services (Optum CSS) during February 2018. The CCG is anticipating more detailed reporting to be provided by Optum CSS, improving the quality of information that is able to be reported to the Governing Body. The CCG will continue to work closely with Optum CSS to ensure that data relied upon by both the Governing Body and its Committees is as accurate as possible.

The contracts the CCG holds with providers define information requirements, with specifications regarding both quality and timeliness. Compliance with these specifications is monitored by Optum CSS, and where issues are identified, these are addressed at performance/technical meetings with the provider and reported through to the Quality and Operational Leadership Team, where they are escalated to the Governing Body as appropriate.

Information Governance

The NHS Information Governance Framework sets the processes and procedures by which the NHS handles information about patients and employees, in particular personal identifiable information. The NHS Information Governance Framework is supported by an information governance toolkit and the annual submission process provides assurances to the clinical commissioning group, other organisations and to individuals that personal information is dealt with legally, securely, efficiently and effectively.

The CCG achieved compliance with level 2 of the IG toolkit for 2017/18, and this work was supported by internal audit which following detailed review of the self-assessment, concluded that there was reasonable assurance regarding the IG toolkit submission to NHS Digital.

We place high importance on ensuring there are robust information governance systems and processes in place to help protect patient and corporate information. We have established an information governance management framework and have developed information governance processes and procedures in line with the information governance toolkit. We have ensured all staff undertake annual information governance training and have implemented a staff information governance handbook to ensure staff are aware of their information governance roles and responsibilities.

There are processes in place for incident reporting and investigation of serious incidents. We are developing information risk assessment and management procedures and a programme will be established to fully embed an information risk culture throughout the organisation against identified risks.

Business Critical Models

The CCG has in hand a number of key projects which would fall under the heading of “business critical models” in accordance with the McPherson report, including development of strategies and policies (for example, for children and mental health services), projects such as the implementation of the Local Care model and development of the East Kent Strategy which relies on robust modelling of capacity.

The CCG has put in place Quality Assurance (QA) arrangements which comply with the McPherson report to monitor these developments to ensure proper control. These include having a Senior Responsible Owner (SRO) who oversees each main project and signs it off; external peer review; use of internal audit to check progress;

scrutiny by project boards and by independent members of the Governance and Risk Committee, and gateway reviews where appropriate. The CCG uses checklists such as Equality Impact Assessments and a programme dashboard to monitor progress. The model SRO is content that the QA process is compliant and appropriate, model risks are understood by users of the model and the use of the model outputs are appropriate.

Third party assurances

The CCG assures the activity of the providers it uses whether clinically for services purchased on behalf of the NHS or for goods and services through use of NHS Standard Contracts the terms of which are enforced through the CCG quality and performance teams.

Control Issues

There are no control issues to note but it should be recognised that the failure of the CCG to effectively challenge, through an expert determination process, clinical coding irregularities identified through audits of local acute hospital services has impacted on the financial position of the CCG. Lessons are being learned from this, and whilst the financial burden resides technically with the CCG the outcome only serves to highlight the system wide financial challenges.

Review of economy, efficiency & effectiveness of the use of resources

The Governing Body has overarching responsibility for ensuring that the CCG has appropriate arrangements in place to exercise its functions effectively, efficiently and economically.

The majority of expenditure of the CCG is managed through contracts with providers, based on NHS Standard Contract Terms. These contracts are drafted to ensure that value-for-money is at the core of service delivery to the patients of the area. During the year the Governing Body has worked hard to improve patient pathways for the delivery of care to our population. This work has been based on driving improved care at the same or lower cost. At each ordinary meeting of the CCG Governing Body, a financial update is provided which enables the Governing Body to maintain an oversight of the CCG's financial position throughout the year.

The CCG recognises the need to improve efficiency and productivity; work is ongoing to improve the delivery of Quality, Innovation, Productivity and Prevention (QIPP) programmes and implement the whole system change, as outlined within the case for change document developed in partnership with other stakeholders in the Kent and Medway Sustainability and Transformation Partnership. During the year the CCG delivered QIPP savings of £7.0 million.

Value-for-money has been reviewed by the Governance and Risk Committee of the CCG which has looked in detail at specific areas of service delivery. In addition, our external auditors have reviewed value-for-money and reported on this within the financial statements. Internal Audit has also carried out work which has allowed the CCG to increase economy, efficiency and effectiveness.

Delegation of functions

The CCG has not delegated any of its functions beyond those of the joint committees for Stroke and acute service reconfiguration.

Counter fraud arrangements

The CCG is committed to maintaining high standards of honesty, openness and integrity within the organisation. This extends to all its Health and Social Care providers ensuring that they have reciprocal counter fraud and bribery arrangements in place. This will include the rigorous investigation of any suspicions of fraud or corruption that may arise.

Combating fraud and corruption requires an understanding of how and why it happens, the ways in which it can be minimised and how to professionally investigate it. All new staff are provided with fraud awareness training on induction.

The CCG is compliant with the Secretary of State's Directions for counter fraud and the requirement for provision of a Local Counter Fraud Specialist. An Accredited Counter Fraud Specialist is contracted to undertake pro-active counter fraud work proportionate to identified risks.

The CCG Governance and Risk Committee receive an annual report detailing the work of this specialist, approve an annual work-plan and receive a quarterly update on progress. The Counter Fraud Specialist also provides an annual report detailing work that has been completed during the period.

The Chief Finance Officer has governing body level responsibility for counter fraud, and as such directs and oversees the annual work plan of the Local Counter Fraud Specialist.

Conclusion

My review confirms that the CCG has a generally sound system of internal control, which works to support the achievement of the CCGs objectives. The control issues identified in year such as low QIPP achievement contributing to the CCGs financial position and a break in Company Secretary provision have or are being addressed through the work of our internal auditors and management responses with progress against recommendations monitored by the Governance and Risk Committee.

This provides me with confidence that our underlying approach to internal control is effective but I recognise there is still work to be done and lessons to be learnt to deliver the financial and operational changes required to deliver our vision, aims and objectives

Glenn Douglas
Accountable Officer
25 May 2018

Head of Internal Audit Opinion



NHS Thanet Clinical Commissioning Group

Internal Audit Annual Report

2017/18

Internal Audit Annual Report

INTRODUCTION

This is the 2017/18 Annual Report by TIAA on the internal control environment at NHS Thanet CCG. The annual internal audit report summaries the outcomes of the reviews we have carried out on the organisation's framework of governance, risk management and control. This report is designed to assist the Governing Body in making its annual governance statement.

HEAD OF INTERNAL AUDIT'S ANNUAL OPINION

The overall Head of Internal Audit Opinion for 2017/18 is "Reasonable Assurance" (see Annex A for detail).

I am satisfied that sufficient internal audit work has been undertaken to allow me to draw a reasonable conclusion as to the adequacy and effectiveness of Thanet CCG's risk management, control and governance processes. In my opinion, Thanet CCG has adequate and effective management, control and governance processes to manage the achievement of its objectives.

INTERNAL AUDIT PLANNED COVERAGE AND OUTPUT

The 2017/18 Annual Audit Plan approved by the Governance and Risk Committee was for 72 days of internal audit coverage in the year (including attendance at Audit Committee, Management, Follow Up and Annual Report). During the year there were no changes to the Audit Plan.

The formal year-end Annual Opinion statement is set out in Annex A. The planned work has been carried out and the reports have been issued (see Annex B for details).

There was no work carried out which was in addition to the work set out in the Annual Audit Plan.

ASSURANCE

TIAA carried out 7 reviews, which were designed to ascertain the extent to which the internal controls in the system are adequate to ensure that activities and procedures are operating to achieve the CCG's objectives. For each assurance review an assessment of the combined effectiveness of the controls in mitigating the key control risks was provided. Details of these are provided in Annex B, and a summary is set out below.

Assurance Assessments	Number of Reviews	Previous Year
Substantial Assurance	0	1
Reasonable Assurance	6	8
Limited Assurance	1	0
No Assurance	0	0

Details of those reports where "Limited" assurance has been provided are summarised in Annex C. (Add commentary on actions being taken by management to address any high risk areas). The areas on which the assurance assessments have been provided can only provide reasonable and not absolute assurance against misstatement or loss and their effectiveness is reduced if the internal audit recommendations made during the year have not been fully implemented.

We made the following total number of recommendations on our audit work carried out in 2017/18.

Urgent	Important	Routine
1	7	21

AUDIT SUMMARY

Control weaknesses: There was one area reviewed by internal audit where it was assessed that the effectiveness of some of the internal control arrangements provided 'limited' or 'no assurance'. Recommendations were made to further strengthen the control environment in these areas and the management responses indicated that the recommendations had been accepted. A follow up review of the area subsequently resulted in a reasonable assurance assessment.

Recommendations Made: We have analysed our findings/recommendations by risk area and these are summarised below.

Risk Area	Urgent	Important	Routine
Directed	1	2	3
Compliance	0	4	17
Operational	0	0	1
Reputational	0	1	0

Operational Effectiveness Opportunities: One of the roles of internal audit is to add value and during the financial year we provided advice on opportunities to enhance the operational effectiveness of the areas reviewed and the number of these opportunities is summarised below.

Operational
3

INDEPENDENCE AND OBJECTIVITY OF INTERNAL AUDIT

There were no limitations or restrictions placed on the internal audit service which impaired either the independence or objectivity of the service provided.

PERFORMANCE AND QUALITY ASSURANCE

The following Performance Targets were used to measure the performance of internal audit in delivering the Annual Plan.

Performance Measure	Target	Attained
Completion of Planned Audits	100%	90%
Audits Completed in Time Allocation	100%	100%
Final report issued within 10 working days of receipt of responses	95%	100%
Compliance with Public Sector Internal Audit Standards	100%	100%

Ongoing quality assurance work was carried out throughout the year, and we continue to comply with ISO 9001 standards. An independent external review was carried out in 2016 of our compliance with Public Sector Internal Audit Standards (PSIAS) which met the requirement for an independent 5 year review. The outcome confirmed full compliance with all the standards. Our work also complies with the IIA-UK Professional Standards.

RELEASE OF REPORT

The table below sets out the history of this Annual Report.

Date Report issued:	18 th April 2018
Date Final Report issued:	10 th May 2018

Annex A

Head of Internal Audit Opinion (HoIA) on the Effectiveness of the System of Internal Control for the Year Ended 31 March 2018

The purpose of my annual HoIA Opinion is to contribute to the assurances available to the Accountable Officer and the Governing Body which underpin the Board's own assessment of the effectiveness of the organisation's system of internal control. This Opinion will in turn assist the Board in the completion of its Annual Governance Statement (AGS).

My opinion is set out as follows:

1. Overall opinion;
2. Basis for the opinion; and
3. Commentary.

1. My overall opinion is that **reasonable assurance** can be given that there is a generally sound system of internal control, designed to meet the organisation's objectives, and that controls are generally being applied consistently. However, some weakness in the design and/or inconsistent application of controls, put the achievement of particular objectives at risk.
2. The basis for forming my opinion is as follows:
 - i. An assessment of the design and operation of the underpinning Assurance Framework and supporting processes; and
 - ii. An assessment of the range of individual opinions arising from risk-based audit assignments, contained within internal audit risk-based plans that have been reported throughout the year. This assessment has taken account of the relative materiality of these areas and management's progress in respect of addressing control weaknesses.

Additional areas of work that may support the opinion will be determined locally but are not required for Department of Health purposes e.g. any reliance that is being placed upon Third Party Assurances.

3. Commentary – see Annex B for a summary of completed internal audit work.

Annex B

Actual against planned Internal Audit Work 2017/18

System	Type	Planned Days	Assurance Assessment	Comments
Assurance Framework Phase 1	Assurance	4	Limited Assurance	This review was subsequently followed up as outlined below, which resulted in a reasonable assurance being allocated.
Assurance Framework Phase 2	Assurance	4	Reasonable Assurance	
Children's Commissioning Support Services	Assurance	7	Reasonable Assurance	
Conflicts of Interest	Assurance	5	Reasonable Assurance	
Critical Financial Assurance	Assurance	7	Reasonable Assurance	
Kent & Medway Payroll Services (Payroll Audit)	Assurance	-	Reasonable Assurance	This was funded from the Kent and Medway NHS Payroll Service plan.
Information Governance Toolkit	Assurance	7	Reasonable Assurance	
Delegated Co- Commissioning	Assurance	10	-	Draft report being produced.
Cross CCG Working	Assurance	5	-	Fieldwork in progress.
Contracting Lessons	Assurance	8	-	Draft report being produced.
	Total Days	57		

Remuneration and Staff Report

Remuneration Report

This section sets out the CCG's remuneration policy for directors, senior managers and other staff. It includes information on:

- Staff numbers, composition and sickness absence data
- Pay multiples
- Exit packages, severance packages and off payroll engagements
- Compensation on early retirement or for loss of office
- Payments to past directors

Remuneration and Nominations Committee

The committee is made up of all the lay and independent members of the CCG. The committee was chaired by the lay member for audit and governance. The remit of the committee is to make recommendations to the Governing Body on determinations about pay and remuneration for employees as well as determining the remuneration and conditions of service of the senior team, reviewing the performance of the Accountable Officer and other senior team members and determining annual salary awards, if appropriate. The committee may also consider the severance payment of the Accountable Officer if the need arose.

Policy on the remuneration of senior managers

Our policy on the role and remuneration of senior managers follows national guidance set by NHS England (commissioning board) for governing body members; roles, attributes and skills, the very senior managers pay framework 2006/07 and the update in June 2013.

Our remuneration policy is reviewed and approved by the remuneration and nominations committee who meet twice a year.

No performance bonuses were given to executive directors during 2017/18.

Remuneration of Very Senior Managers

Where one or more senior managers of a CCG are paid more than £150,000 per annum, the remuneration report must explain the steps the CCG has taken to satisfy itself that this remuneration is reasonable. Pay for a part time senior manager should be compared against a pro rata of £150,000

The Governing Body GP Clinical Chair and the Governing Body GP Clinical Leads are both paid under £150,000 per annum, however on an annualised basis are paid above this threshold.

The Committee was satisfied that the remuneration for both the GP Clinical Chair and the GP members of the Governing Body was reasonable and proportionate, as it had been established based on robust benchmarking and equivalent locum rates.

Senior manager remuneration (including salary and pension entitlements)

Name and Title	Net Cost to Thanet CCG 2017/18					
	(a)	(b)	(c)	(d)	(e)	(f)
	Salary	Expense payments (taxable)	Performance pay and bonuses	Long term performance pay and bonuses (bands of £5,000)	All pension-related benefits	TOTAL
	(bands of £5,000)	to nearest £100	(bands of £5,000)		(bands of £2,500)	(a to e) (bands of £5,000)
£'000	£	£'000	£'000	£'000	£'000	
Hazel Smith - Accountable Officer	55-60	1000	0	0	12.5-15	70-75
Jonathan Bates - Chief Finance Officer	50-55	1200	0	0	7.5-10	60-65
Dr Tony Martin - Clinical Chair	75-80	0	0	0	0	75-80
Dr Jihad Malasi, GP member	90-95	0	0	0	275-277.5	365-370
David Lewis, lay member (governance)	10-15	700	0	0	0	10-15
Sue Martin, lay member (Primary Care Commissioning)	10-15	0	0	0	0	10-15
Dr John Neden, GP member	70-75	0	0	0	0	70-75
Clive Hart, Lay Member	10-15	0	0	0	0	10-15
Dr Suzie Marsden, GP member	20-25	0	0	0	22.5-25	45-50
Dr Muhammad Yasir Sohail	30-35	0	0	0	0	30-35

Name and Title	Gross Cost 2017/18					
	(a)	(b)	(c)	(d)	(e)	(f)
	Salary (bands of £5,000)	Expense payments (taxable) to nearest £100	Performance pay and bonuses (bands of £5,000)	Long term performance pay and bonuses (bands of £5,000)	All pension-related benefits (bands of £2,500)	TOTAL (a to e) (bands of £5,000)
	£'000	£'0	£'000	£'000	£'000	£'000
Hazel Smith - Accountable Officer	110-115	2000	0	0	27.5-30	140-145
Jonathan Bates - Chief Finance Officer	100-105	2400	0	0	15-17.5	120-125

Name and Title	Net Cost to Thanet CCG 2016/17					
	(a)	(b)	(c)	(d)	(e)	(f)
	Salary	Expense payments (taxable)	Performance pay and bonuses	Long term performance pay and bonuses	All pension-related benefits	TOTAL (a to e)
	(bands of £5,000)	to nearest £100	(bands of £5,000)	(bands of £5,000)	(bands of £2,500)	(bands of £5,000)
£'000	£	£'000	£'000	£'000	£'000	
Hazel Carpenter - Accountable Officer	55-60	100	0	0	12.5-15	65-70
Jonathan Bates - Chief Finance Officer	50-55	100	0	0	7.5-10	55-60
Sharon Gardner-Blatch - Chief Nursing Officer (01/04/16 - 31/01/17)	30-35	200	0	0	25-27.5	60-65
Dr Tony Martin - Clinical Chair	80-85	0	0	0	0	80-85
Professor Devaka Fernando - Secondary Care Doctor (01/04/16 - 31/07/16)	10-15	200	0	0	0	10-15
Dr Robin Withrington - Secondary Care Doctor (01/09/16- 31/03/17)	10-15	0	0	0	0	10-15
Dr John Neden - Governing Body Elected GP Member	60-65	0	0	0	0	60-65
Dr Mark Elliott - Governing Body Elected GP Member	50-55	0	0	0	0	50-55
Dr Andrew Walton - Governing Body Elected GP Member (01/04/16- 31/07/16)	0-5	0	0	0	0-2.5	0-5

Dr Suzanna Marsden - Governing Body Elected GP Member	15-20	0	0	0	2.5-5	20-25
Dr Jihad Malasi - Governing Body Elected GP Member	65-70	0	0	0	10-12.5	75-80
Dr Sabin Kamal - Governing Body Elected GP Member (01/04/2016 - 31/09/2016)	5-10	0	0	0	20-22.5	30-35
David Lewis - Lay Member (Governance)	10-15	400	0	0	0	10-15
Clive Hart - Lay Member (Patient and Public Engagement)	10-15	0	0	0	0	10-15

Name and Title	Gross Cost to Thanet CCG 2016/17					
	(a)	(b)	(c)	(d)	(e)	(f)
	Salary	Expense payments (taxable)	Performance pay and bonuses	Long term performance pay and bonuses	All pension-related benefits	TOTAL (a to e)
	(bands of £5,000)	to nearest £100	(bands of £5,000)	(bands of £5,000)	(bands of £2,500)	(bands of £5,000)
£'000	£	£'000	£'000	£'000	£'000	
Hazel Carpenter - Accountable Officer	110-115	200	0	0	25-27.5	135-140
Jonathan Bates - Chief Finance Officer	100-105	100	0	0	15-17.5	115-120
Sharon Gardner-Blatch - Chief Nursing Officer (01/04/16 - 31/01/17)	65-70	400	0	0	50-52.5	115-120

Pension benefits as at 31 March 2018

Name and Title	(a)	(b)	(c)	(d)	(e)	(f)	(g)	(h)
	Real increase in pension at pension age	Real increase in pension lump sum at pension age	Total accrued pension at pension age at 31 March 2018	Lump sum at pension age related to accrued pension at 31 March 2018	Cash Equivalent Transfer Value at 1 April 2017	Real Increase in Cash Equivalent Transfer Value	Cash Equivalent Transfer Value at 31 March 2018	Employers Contribution to partnership pension
	(bands of £2,500)	(bands of £2,500)	(bands of £5,000)	(bands of £5,000)	£'000	£'000	£'000	£'000
£'000	£'000	£'000	£'000	£'000	£'000	£'000	£'000	£'000
Hazel Smith - Accountable Officer	0-2.5	0	40-45	100-105	612	55	667	N/A
Jonathan Bates - Chief Finance Officer	0-2.5	2.5-5	30-35	90-95	626	53	679	N/A
Dr Jihad Malasi - Governing Body Elected GP Member	0	0	10-15	30-35	171	-	171	N/A
Dr Suzie Marsden, GP member	10-12.5	30-32.5	10-15	30-35	144	18	162	N/A

Pension Benefits								
Name and Title	(a)	(b)	(c)	(d)	(e)	(f)	(g)	(h)
	Real increase in pension at pension age	Real increase in pension lump sum at pension age	Total accrued pension at pension age at 31 March 2017	Lump sum at pension age related to accrued pension at 31 March 2017	Cash Equivalent Transfer Value at 1 April 2016	Real Increase in Cash Equivalent Transfer Value	Cash Equivalent Transfer Value at 31 March 2017	Employers Contribution to partnership pension
	(bands of £2,500)	(bands of £2,500)	(bands of £5,000)	(bands of £5,000)				
	£'000	£'000	£'000	£'000	£'000	£'000	£'000	£'000
Hazel Carpenter - Accountable Officer	0-2.5	0	35-40	100-105	569	38	606	N/A
Jonathan Bates - Chief Finance Officer	0-2.5	2.5-5	25-30	80-85	575	45	620	N/A
Sharon Gardner-Blatch - Chief Nursing Officer (01/04/16 - 31/01/17)	2.5-5	2.5-5	20-25	55-60	329	66	395	N/A
Dr Andrew Walton - Governing Body Elected GP Member (01/04/16-31/07/16)	0-2.5	0-2.5	10-15	30-35	212	13	225	N/A
Dr Suzanna Marsden - Governing Body Elected GP Member	0-2.5	0	5-10	25-30	137	6	143	N/A
Dr Jihad Malasi - Governing Body Elected GP Member	0-2.5	0-2.5	10-15	30-35	147	24	171	N/A
Dr Sabin Kamal - Governing Body Elected GP Member (01/04/2016 - 31/09/2016)	0-2.5	0	0-5	5-10	43	12	54	N/A

Cash equivalent transfer values

A cash equivalent transfer value (CETV) is the actuarially assessed capital value of the pension scheme benefits accrued by a member at a particular point in time. The benefits valued are the member's accrued benefits and any contingent spouse's (or other allowable beneficiary's) pension payable from the scheme.

A CETV is a payment made by a pension scheme or arrangement to secure pension benefits in another pension scheme or arrangement when the member leaves a scheme and chooses to transfer the benefits accrued in their former scheme. The pension figures shown relate to the benefits that the individual has accrued as a consequence of their total membership of the pension scheme, not just their service in a senior capacity to which disclosure applies.

The CETV figures and the other pension details include the value of any pension benefits in another scheme or arrangement which the individual has transferred to the NHS pension scheme. They also include any additional pension benefit accrued to the member as a result of their purchasing additional years of pension service in the scheme at their own cost. CETVs are calculated within the guidelines and framework prescribed by the Institute and Faculty of Actuaries.

Real increase in CETV

This reflects the increase in CETV that is funded by the employer. It does not include the increase in accrued pension due to inflation or contributions paid by the employee (including the value of any benefits transferred from another scheme or arrangement).

Compensation on early retirement or for loss of office

The CCG made no payments with respect to compensation on early retirement or for loss of office during 2017/18.

Payments to past members

The CCG made no payments to past directors during 2017/18.

Pay multiples

Reporting bodies are required to disclose the relationship between the remuneration of the highest-paid director/Member in their organisation and the median remuneration of the organisation's workforce.

The banded remuneration of the highest paid director/Member in Thanet CCG in the financial year 2017/18 was £110,000-115,000 (2016/17: £110,000-115,000). This was 2.79 times (2016/17: 2.52) the median remuneration of the workforce, which was £40,428 (2016/17: £44,704).

In 2017/18, 0 employees received remuneration in excess of the highest-paid director/Member. Remuneration ranged from £15,404 to £112,500 (2016/17: £15,251 to £112,500)

Total remuneration includes salary, non-consolidated performance-related pay, benefits-in-kind, but not severance payments. It does not include employer pension contributions and the cash equivalent transfer value of pensions.

Staff Report

Number of senior managers

The definition of a senior manager within the CCG is in accordance with the guidance provided by the Department of Health in the Group Account Manual 2017-18. The CCG considers its senior managers to be those persons in senior positions having authority or responsibility for directing or controlling major activities. This means those who influence the decisions of the Group as a whole rather than the decisions of individual directorates or departments.

This definition includes all members of the CCG Governing Body and consists of one clinical chair, two Executive Team members shared with NHS South Kent Coast CCG, four GP members and three lay members

The total number of individuals on payroll and off-payroll that have been deemed senior managers during the financial year is ten.

Staff numbers and costs

The average number of employees is calculated as the whole time equivalent number of employees under contract of service in each week in the financial year, divided by the number of weeks in the financial year. Using this method, the average number of persons employed during the year was as follows:

	Permanently employed staff	Others	Total 2017-18	Total 2016-17
Average number of persons:	54.99	1.33	56.32	55

Staff costs are described in the table below, with totals for both 2017-18 and 2016-17.

	Permanently employed staff £'000	Others £'000	Total 2017-18 £'000	Total 2016-17 £'000
Employee Benefits, Salaries and wages	1,945	89	2,034	1,692
Social security costs	166	0	166	225
Employer Contributions to NHS Pension scheme	254	0	254	257
Other pension costs	0	0	0	0
Sub Total	2,365	89	2,454	2,174

Less recoveries in respect of employee benefits	X	X	X	0
Total net costs	2,365	89	2,454	2,174

Staff composition

The CCG can demonstrate fair and equitable recruitment, workforce engagement and employment terms and conditions to ensure levels of pay and related terms and conditions are fairly determined for all posts, with staff doing equal work, and work rated as of equal value, being entitled to equal pay.

The current staff composition is described below:

	Female	Male
Governing Body ¹	8	9
Other staff	50	12

Sickness absence data

The CCG has an agreed policy on the management of staff absence which ensures all staff are treated fairly and equitably, with the relevant support from line managers and HR advisors. The CCG also has access to occupational health services.

As an organisation we receive six-monthly reports on a number of performance indicators including staff absence and turnover. In 2017/2018, 518.6 Full Time Equivalent working days were lost to sickness absence, which equated to an absence rate of 2.44%.

Staff policies

The CCG is committed to a policy of equality in all our employment practices in accordance with the Equality Act and principles and strive to eliminate unfair discrimination, harassment, bullying and victimisation. The CCG will not unlawfully, unfairly or unreasonably discriminate or treat individuals less favourably on the grounds of gender or gender reassignment, marriage or civil partnership, pregnancy or maternity, sexual orientation, religion or belief, disability, age, race, nationality or ethnic origin.

¹ The Governing Body consists on Executive Members, Lay Members, and Clinicians. For a full list of members refer to page 32

The CCG operates a fair and objective system for recruiting, which places emphasis on individual skills, abilities and experience. This enables a full diversity of people to demonstrate their ability to do a job. The CCG's Recruitment and Selection Policy explicitly states that managers will consider and make appropriate reasonable adjustments if an applicant declares themselves as disabled. Reasonable steps are taken to ensure all disabled applicants are treated fairly which includes making adjustments in terms of interviewing venue, selection and aptitude tests.

Expenditure on consultancy

Consultancy is defined, by the Cabinet Office, as the provision to management of objective advice and assistance relating to strategy, structure, management or operations of an organisation in pursuit of its purposes and objectives. Such assistance will be provided outside the 'business-as-usual' environment when in-house skills are not available and will be of no essential consequence and time-limited. Consultancy may include the identification of options with recommendations, or assistance with (but not delivery of) the implementation of solutions.

During the year, the CCG spent £1,486,331 on consultancy (2015-16: £873,400). This expenditure is mainly on funds the CCG are holding on behalf of the National Association of Primary Care and for developing Primary Care Homes.

Off-payroll engagements

The CCG is committed to employing a capable, talented and diverse on-payroll workforce to support the delivery of its objectives. It is recognised that on occasion, the use of fixed term, or non-permanent roles can make sense to delivery time-limited programs which required specific skillsets.

As at 31 March 2018, the CCG has one off-payroll engagement.

Off-payroll engagements longer than 6 months

The CCG has no off-payroll engagements as at 31 March 2018, for more than £220 per day and that last longer than six months. Those off payroll engagements we have made in 2017-18 have all been subjected to IR35 assessments.

New off-payroll engagements

The CCG has no new off-payroll engagements between 01 April 2017 and 31 March 2018, for more than £220 per day and that last longer than six months:

Off-payroll engagements / senior official engagements

The CCG has no off-payroll engagements of Board members and / or senior officials with significant financial responsibility, between 01 April 2017 and 31 March 2018.

Exit packages, including special (non-contractual) payments

No exit package payments were made in 2017-18.

Parliamentary Accountability and Audit Report

NHS Thanet CCG is not required to produce a Parliamentary Accountability and Audit Report. Disclosures on remote contingent liabilities, losses and special payments, gifts, and fees and charges are included as notes in the Financial Statements of this report. An audit certificate and report is also included in this Annual Report.

Annual Accounts 2017/18

Thanet Clinical Commissioning Group - Annual Accounts 2017-18

CONTENTS

Page Number

The Primary Statements:

Statement of Comprehensive Net Expenditure for the year ended 31st March 2018	1
Statement of Financial Position as at 31st March 2018	2
Statement of Changes in Taxpayers' Equity for the year ended 31st March 2018	3
Statement of Cash Flows for the year ended 31st March 2018	4

Notes to the Accounts

Note Number

Accounting policies	1	5 to 8
Other operating revenue	2	9
Revenue	3	9
Employee benefits and staff numbers	4	10 to 12
Operating expenses	5	13
Better payment practice code	6	14
Operating leases	7	15
Property, plant and equipment	8	16
Trade and other receivables	9	17
Cash and cash equivalents	10	18
Trade and other payables	11	19
Provisions	12	20
Financial instruments	13	20 to 21
Operating segments	14	22
Pooled budgets	15	22
Related party transactions	16	23
Events after the end of the reporting period	17	24
Financial performance targets	18	24

Thanet Clinical Commissioning Group - Annual Accounts 2017-18

Statement of Comprehensive Net Expenditure for the year ended 31 March 2018

	Note	2017-18 £'000	2016-17 £'000
Income from sale of goods and services	2	0	(2)
Other operating income	2	(159)	(362)
Total operating income		(159)	(364)
Staff costs	4	2,454	2,174
Purchase of goods and services	5	236,147	206,698
Depreciation and impairment charges	5	23	25
Provision expense	5	0	(65)
Other Operating Expenditure	5	473	444
Total operating expenditure		239,097	209,276
Net Operating Expenditure		238,939	208,913
Net expenditure for the year		238,939	208,913
Total Net Expenditure for the year		238,939	208,913
Comprehensive Expenditure for the year ended 31 March 2018		238,939	208,913

Thanet Clinical Commissioning Group - Annual Accounts 2017-18

Statement of Financial Position as at
31 March 2018

		2017-18	2016-17
	Note	£'000	£'000
Non-current assets:			
Property, plant and equipment	8	69	92
Total non-current assets		<u>69</u>	<u>92</u>
Current assets:			
Trade and other receivables	9	8,801	7,159
Cash and cash equivalents	10	49	29
Total current assets		<u>8,850</u>	<u>7,188</u>
Total current assets		<u>8,850</u>	<u>7,188</u>
Total assets		<u>8,919</u>	<u>7,280</u>
Current liabilities			
Trade and other payables	11	(20,518)	(15,852)
Total current liabilities		<u>(20,518)</u>	<u>(15,852)</u>
Non-Current Assets plus/less Net Current Assets/Liabilities		<u>(11,599)</u>	<u>(8,572)</u>
Assets less Liabilities		<u>(11,599)</u>	<u>(8,572)</u>
Financed by Taxpayers' Equity			
General fund		<u>(11,599)</u>	<u>(8,572)</u>
Total taxpayers' equity:		<u>(11,599)</u>	<u>(8,572)</u>

The notes on pages 5 to 24 form part of this statement.

The financial statements on pages 1 to 24 were approved by the Governing Body on 22nd May 2018 and signed on its behalf by:

Glenn Douglas
Accountable Officer
25 May 2018

Thanet Clinical Commissioning Group - Annual Accounts 2017-18

Statement of Changes In Taxpayers Equity for the year ended
31 March 2018

	General fund £'000	Total reserves £'000
Changes in taxpayers' equity for 2017-18		
Balance at 01 April 2017	(8,572)	(8,572)
Adjusted NHS Clinical Commissioning Group balance at 31 March 2018	(8,572)	(8,572)
Changes in NHS Clinical Commissioning Group taxpayers' equity for 2017-18		
Net operating expenditure for the financial year	(238,939)	(238,939)
Net Recognised NHS Clinical Commissioning Group Expenditure for the Financial Year	(238,939)	(238,939)
Net funding	235,911	235,911
Balance at 31 March 2018	(11,599)	(11,599)
	General fund £'000	Total reserves £'000
Changes in taxpayers' equity for 2016-17		
Balance at 01 April 2016	(12,097)	(12,097)
Transfer of assets and liabilities from closed NHS bodies as a result of the 1 April 2013 transition	0	0
Adjusted NHS Clinical Commissioning Group balance at 31 March 2017	(12,097)	(12,097)
Changes in NHS Clinical Commissioning Group taxpayers' equity for 2016-17		
Net operating costs for the financial year	(208,913)	(208,913)
Net Recognised NHS Clinical Commissioning Group Expenditure for the Financial Year	(208,913)	(208,913)
Net funding	212,438	212,438
Balance at 31 March 2017	(8,572)	(8,572)

The notes on pages 5 to 24 form part of this statement.

Thanet Clinical Commissioning Group - Annual Accounts 2017-18

Statement of Cash Flows for the year ended
31 March 2018

	Note	2017-18 £'000	2016-17 £'000
Cash Flows from Operating Activities			
Net operating expenditure for the financial year		(238,939)	(208,913)
Depreciation and amortisation	5	23	25
(Increase)/decrease in trade & other receivables	9	(1,641)	(4,810)
Increase/(decrease) in trade & other payables	11	4,665	1,308
Increase/(decrease) in provisions	12	0	(65)
Net Cash Inflow (Outflow) from Operating Activities		(235,892)	(212,455)
Net Cash Inflow (Outflow) before Financing		(235,892)	(212,455)
Cash Flows from Financing Activities			
Grant in Aid Funding Received		235,911	212,438
Net Cash Inflow (Outflow) from Financing Activities		235,911	212,438
Net Increase (Decrease) in Cash & Cash Equivalents	10	20	(17)
Cash & Cash Equivalents at the Beginning of the Financial Year		29	45
Cash & Cash Equivalents (including bank overdrafts) at the End of the Financial Year		49	29

The notes on pages 5 to 24 form part of this statement.

Notes to the financial statements

1 Accounting Policies

NHS England has directed that the financial statements of clinical commissioning groups shall meet the accounting requirements of the Group Accounting Manual issued by the Department of Health and Social Care. Consequently, the following financial statements have been prepared in accordance with the Group Accounting Manual 2017-18 issued by the Department of Health and Social Care. The accounting policies contained in the Group Accounting Manual follow International Financial Reporting Standards to the extent that they are meaningful and appropriate to clinical commissioning groups, as determined by HM Treasury, which is advised by the Financial Reporting Advisory Board. Where the Group Accounting Manual permits a choice of accounting policy, the accounting policy which is judged to be most appropriate to the particular circumstances of the clinical commissioning group for the purpose of giving a true and fair view has been selected. The particular policies adopted by the clinical commissioning group are described below. They have been applied consistently in dealing with items considered material in relation to the accounts.

1.1 Going Concern

These accounts have been prepared on the going concern basis.

The ability of the CCG to continue as a going concern is dependent upon its ability to secure future funding from NHSE. There is no reason to believe that funding will not be made available to the CCG in the 12 months from the date of approval of Financial Statements. As such the Financial Statements have been prepared on a going concern basis.

Public sector bodies are assumed to be going concerns where the continuation of the provision of a service in the future is anticipated, as evidenced by inclusion of financial provision for that service in published documents.

1.2 Accounting Convention

These accounts have been prepared under the historical cost convention modified to account for the revaluation of property, plant and equipment, intangible assets, inventories and certain financial assets and financial liabilities.

1.3 Pooled Budgets

Where the clinical commissioning group has entered into a pooled budget arrangement under Section 75 of the National Health Service Act 2006 the clinical commissioning group accounts for its share of the assets, liabilities, income and expenditure arising from the activities of the pooled budget, identified in accordance with the pooled budget agreement.

If the clinical commissioning group is in a "jointly controlled operation", the clinical commissioning group recognises:

- The assets the clinical commissioning group controls;
- The liabilities the clinical commissioning group incurs;
- The expenses the clinical commissioning group incurs; and,
- The clinical commissioning group's share of the income from the pooled budget activities.

If the clinical commissioning group is involved in a "jointly controlled assets" arrangement, in addition to the above, the clinical commissioning group recognises:

- The clinical commissioning group's share of the jointly controlled assets (classified according to the nature of the assets);
- The clinical commissioning group's share of any liabilities incurred jointly; and,
- The clinical commissioning group's share of the expenses jointly incurred.

1.4 Critical Accounting Judgements & Key Sources of Estimation Uncertainty

In the application of the clinical commissioning group's accounting policies, management is required to make judgements, estimates and assumptions about the carrying amounts of assets and liabilities that are not readily apparent from other sources. The estimates and associated assumptions are based on historical experience and other factors that are considered to be relevant. Actual results may differ from those estimates and the estimates and underlying assumptions are continually reviewed. Revisions to accounting estimates are recognised in the period in which the estimate is revised if the revision affects only that period or in the period of the revision and future periods if the revision affects both current and future periods.

1.4.1 Critical Judgements in Applying Accounting Policies

The following are the critical judgements, apart from those involving estimations (see below) that management has made in the process of applying the clinical commissioning group's accounting policies that have the most significant effect on the amounts recognised in the financial statements:

Accruals have been included in the financial statements to the extent that the CCG recognises an obligation as at 31 March 2018 for which it has not been invoiced. Estimates of accruals are undertaken by management based on information available at the end of the financial year, together with past experience.

The CCG has reviewed the terms of the Better Care Fund. A Section 75 agreement is in place and the CCG can expend resources without reference to the other members (Kent County Council) and has full control over its element of the budget. The CCG commissions directly as if the pooled budget does not exist and so is outside the pooled budget arrangement. The expenditure by the CCG on the Better Care Fund in the year from 1st April 2017 to 31 March 2018 (2017/18) is £9,810,694.

Notes to the financial statements

1.4.2 Key Sources of Estimation and Uncertainty

Some of the clinical commissioning group's contracts are not brought to a formal conclusion until late June or early July each year. The clinical commissioning group has made estimates on these contracts using the expertise of the commissioning support unit's contracts department.

GP drugs usage is also not known fully until 2 months after the year end. Estimates based on the NHS Business Services Authority's annual expenditure phasings are made.

The east Kent CCGs had challenged the level of charging from East Kent Hospitals University Foundation Trust in a number of areas. Expert Determination (ED) found that although the vast majority of challenges and disputes were agreed in principle the benefits will impact the EK CCGs in part from 2017/18 and in full from April 2020 when contractual adjustments can be made. Some areas remain open to further external resolution and assumptions to recoverability of these have been included within the accounts.

1.5 Revenue

Revenue in respect of services provided is recognised when, and to the extent that, performance occurs, and is measured at the fair value of the consideration receivable.

1.6 Employee Benefits

1.6.1 Short-term Employee Benefits

Salaries, wages and employment-related payments are recognised in the period in which the service is received from employees, including bonuses earned but not yet taken.

The cost of leave earned but not taken by employees at the end of the period is recognised in the financial statements to the extent that employees are permitted to carry forward leave into the following period.

1.6.2 Retirement Benefit Costs

Past and present employees are covered by the provisions of the NHS Pensions Scheme. The scheme is an unfunded, defined benefit scheme that covers NHS employers, General Practices and other bodies, allowed under the direction of the Secretary of State, in England and Wales. The scheme is not designed to be run in a way that would enable NHS bodies to identify their share of the underlying scheme assets and liabilities. Therefore, the scheme is accounted for as if it were a defined contribution scheme: the cost to the clinical commissioning group of participating in the scheme is taken as equal to the contributions payable to the scheme for the accounting period.

For early retirements other than those due to ill health the additional pension liabilities are not funded by the scheme. The full amount of the liability for the additional costs is charged to expenditure at the time the clinical commissioning group commits itself to the retirement, regardless of the method of payment.

1.7 Other Expenses

Other operating expenses are recognised when, and to the extent that, the goods or services have been received. They are measured at the fair value of the consideration payable.

1.8 Property, Plant & Equipment

1.8.1 Recognition

Property, plant and equipment is capitalised if:

- It is held for use in delivering services or for administrative purposes;
- It is probable that future economic benefits will flow to, or service potential will be supplied to the clinical commissioning group;
- It is expected to be used for more than one financial year;
- The cost of the item can be measured reliably; and,
- The item has a cost of at least £5,000; or,
- Collectively, a number of items have a cost of at least £5,000 and individually have a cost of more than £250, where the assets are functionally interdependent, they had broadly simultaneous purchase dates, are anticipated to have simultaneous disposal dates and are under single managerial control; or,
- Items form part of the initial equipping and setting-up cost of a new building, ward or unit, irrespective of their individual or collective cost.

Where a large asset, for example a building, includes a number of components with significantly different asset lives, the components are treated as separate assets and depreciated over their own useful economic lives.

1.8.2 Valuation

All property, plant and equipment are measured initially at cost, representing the cost directly attributable to acquiring or constructing the asset and bringing it to the location and condition necessary for it to be capable of operating in the manner intended by management. All assets are measured subsequently at valuation.

Fixtures and equipment are carried at depreciated historic cost as this is not considered to be materially different from current value in existing use.

Notes to the financial statements

1.9 Depreciation, Amortisation & Impairments

At each reporting period end, the clinical commissioning group checks whether there is any indication that any of its tangible or intangible non-current assets have suffered an impairment loss. If there is indication of an impairment loss, the recoverable amount of the asset is estimated to determine whether there has been a loss and, if so, its amount. Intangible assets not yet available for use are tested for impairment annually.

1.10 Leases

All leases held by the clinical commissioning group are classified as operating leases.

1.10.1 The Clinical Commissioning Group as Lessee

Property, plant and equipment held under finance leases are initially recognised, at the inception of the lease, at fair value or, if lower, at the present value of the minimum lease payments, with a matching liability for the lease obligation to the lessor. Lease payments are apportioned between finance charges and reduction of the lease obligation so as to achieve a constant rate on interest on the remaining balance of the liability. Finance charges are recognised in calculating the clinical commissioning group's surplus/deficit.

Operating lease payments are recognised as an expense on a straight-line basis over the lease term. Lease incentives are recognised initially as a liability and subsequently as a reduction of rentals on a straight-line basis over the lease term.

Contingent rentals are recognised as an expense in the period in which they are incurred.

1.11 Services Received

The fair value of services received in the year is recorded under the relevant expenditure headings within 'operating expenses'.

1.12 Cash & Cash Equivalents

Cash is cash in hand and deposits with any financial institution repayable without penalty on notice of not more than 24 hours. Cash equivalents are investments that mature in 3 months or less from the date of acquisition and that are readily convertible to known amounts of cash with insignificant risk of change in value.

In the Statement of Cash Flows, cash and cash equivalents are shown net of bank overdrafts that are repayable on demand and that form an integral part of the clinical commissioning group's cash management.

1.13 Provisions

Provisions are recognised when the clinical commissioning group has a present legal or constructive obligation as a result of a past event, it is probable that the clinical commissioning group will be required to settle the obligation, and a reliable estimate can be made of the amount of the obligation. The amount recognised as a provision is the best estimate of the expenditure required to settle the obligation at the end of the reporting period, taking into account the risks and uncertainties.

When some or all of the economic benefits required to settle a provision are expected to be recovered from a third party, the receivable is recognised as an asset if it is virtually certain that reimbursements will be received and the amount of the receivable can be measured reliably.

1.14 Clinical Negligence Costs

The NHS Litigation Authority operates a risk pooling scheme under which the clinical commissioning group pays an annual contribution to the NHS Litigation Authority which in return settles all clinical negligence claims. The contribution is charged to expenditure, for 2017-18 the contribution was £4,521 (2016-17 £4,140) Although the NHS Litigation Authority is administratively responsible for all clinical negligence cases the legal liability remains with the clinical commissioning group.

1.15 Financial Assets

Financial assets are recognised when the clinical commissioning group becomes party to the financial instrument contract or, in the case of trade receivables, when the goods or services have been delivered. Financial assets are derecognised when the contractual rights have expired or the asset has been transferred.

Financial assets are classified into the following categories:

- Financial assets at fair value through profit and loss;
- Held to maturity investments;
- Available for sale financial assets; and,
- Loans and receivables.

The classification depends on the nature and purpose of the financial assets and is determined at the time of initial recognition.

Notes to the financial statements

1.16 Loans & Receivables

Loans and receivables are non-derivative financial assets with fixed or determinable payments which are not quoted in an active market. After initial recognition, they are measured at amortised cost using the effective interest method, less any impairment. Interest is recognised using the effective interest method.

At the end of the reporting period, the clinical commissioning group assesses whether any financial assets, other than those held at 'fair value through profit and loss' are impaired. Financial assets are impaired and impairment losses recognised if there is objective evidence of impairment as a result of one or more events which occurred after the initial recognition of the asset and which has an impact on the estimated future cash flows of the asset.

For financial assets carried at amortised cost, the amount of the impairment loss is measured as the difference between the asset's carrying amount and the present value of the revised future cash flows discounted at the asset's original effective interest rate. The loss is recognised in expenditure and the carrying amount of the asset is reduced through a provision for impairment of receivables.

If, in a subsequent period, the amount of the impairment loss decreases and the decrease can be related objectively to an event occurring after the impairment was recognised, the previously recognised impairment loss is reversed through expenditure to the extent that the carrying amount of the receivable at the date of the impairment is reversed does not exceed what the amortised cost would have been had the impairment not been recognised.

1.17 Financial Liabilities

Financial liabilities are recognised on the statement of financial position when the clinical commissioning group becomes party to the contractual provisions of the financial instrument or, in the case of trade payables, when the goods or services have been received. Financial liabilities are de-recognised when the liability has been discharged, that is, the liability has been paid or has expired.

1.18 Other Financial Liabilities

After initial recognition, all other financial liabilities are measured at amortised cost using the effective interest method, except for loans from Department of Health and Social Care, which are carried at historic cost. The effective interest rate is the rate that exactly discounts estimated future cash payments through the life of the asset, to the net carrying amount of the financial liability. Interest is recognised using the effective interest method.

1.19 Value Added Tax

Most of the activities of the clinical commissioning group are outside the scope of VAT and, in general, output tax does not apply and input tax on purchases is not recoverable. Irrecoverable VAT is charged to the relevant expenditure category or included in the capitalised purchase cost of fixed assets. Where output tax is charged or input VAT is recoverable, the amounts are stated net of VAT.

1.20 Accounting Standards That Have Been Issued But Have Not Yet Been Adopted

The DHSC Group accounting manual does not require the following Standards and Interpretations to be applied in 2017-18. These standards are still subject to FRC adoption and early adoption is not therefore permitted.

- IFRS 9: Financial Instruments (application from 1 January 2018)
- IFRS 15: Revenue for Contract with Customers (application from 1 January 2018)
- IFRS 16: Leases (application from 1 January 2019)

The application of the Standards as revised would not have a material impact on the accounts for 2017-18, were they applied in that year.

The CCG will adopt IFRS 9 and IFRS 15 in the financial year 2018/19, this will have not material impact in the financial statements.

Thanet Clinical Commissioning Group - Annual Accounts 2017-18

2 Other Operating Revenue

	2017-18 Total £'000	2017-18 Admin £'000	2017-18 Programme £'000	2016-17 Total £'000
Other revenue	159	0	159	362
Total other operating revenue	159	0	159	362

3 Revenue

	2017-18 Total £'000	2017-18 Admin £'000	2017-18 Programme £'000	2016-17 Total £'000
From rendering of services	159	0	159	362
From sale of goods	0	0	0	2
Total	159	0	159	364

Revenue is totally from the supply of services. The NHS clinical commissioning group receives no revenue from the supply of goods.

Thanet Clinical Commissioning Group - Annual Accounts 2017-18

4 Employee benefits and staff numbers

4.1.1 Employee benefits

	2017-18	Total	
	Total £'000	Permanent Employees £'000	Other £'000
Employee Benefits			
Salaries and wages	2,034	1,945	89
Social security costs	166	166	0
Employer Contributions to NHS Pension scheme	254	254	0
Gross employee benefits expenditure	2,454	2,365	89
Total - Net admin employee benefits including capitalised costs	2,454	2,365	89
Net employee benefits excluding capitalised costs	2,454	2,365	89

4.1.1 Employee benefits

	2016-17	Total	
	Total £'000	Permanent Employees £'000	Other £'000
Employee Benefits			
Salaries and wages	1,692	1,651	41
Social security costs	225	225	0
Employer Contributions to NHS Pension scheme	257	257	0
Gross employee benefits expenditure	2,174	2,133	41
Total - Net admin employee benefits including capitalised costs	2,174	2,133	41
Net employee benefits excluding capitalised costs	2,174	2,133	41

4.1.2 Recoveries in respect of employee benefits

	2017-18	Permanent Employees £'000	Other £'000	2016-17 Total £'000
Employee Benefits - Revenue	0	0	0	0
Total recoveries in respect of employee benefits	0	0	0	0

The remuneration and staff report included within the annual report provides details of payments made to more senior employees.

Thanet Clinical Commissioning Group - Annual Accounts 2017-18

4.2 Average number of people employed

	Total Number	2017-18 Permanently employed Number	Other Number	2016-17 Total Number
Total	56	55	1	56

4.3 Exit packages agreed in the financial year

There were no exit packages agreed by the NHS clinical commissioning group in the year for Thanet CCG staff members (2016-17 nil).

There were no recharged redundancies agreed by the NHS clinical commissioning group in 2016-17 (2016-17 nil).

4.4 Pension costs

Past and present employees are covered by the provisions of the two NHS Pension Schemes. Details of the benefits payable and rules of the Schemes can be found on the NHS Pensions website at www.nhsbsa.nhs.uk/pensions.

Both are unfunded, defined benefit scheme that covers NHS employers, GP practices and other bodies, allowed under the direction of the Secretary of State, in England and Wales. They are not designed to be run in a way that would enable NHS bodies to identify their share of the underlying scheme assets and liabilities.

Therefore, each scheme is accounted for as if it were a defined contribution scheme: the cost to the clinical commissioning group of participating in each Scheme is taken as equal to the contributions payable to the Scheme for the accounting period.

In order that the defined benefit obligations recognised in the financial statements do not differ materially from those that would be determined at the reporting date by a formal actuarial valuation, the FReM requires that “the period between formal valuations shall be four years, with approximate assessments in intervening years”. An outline of these follows:

4.4.1 Accounting valuation

A valuation of scheme liability is carried out annually by the scheme actuary (currently the Government Actuary's Department) as at the end of the reporting period. This utilises an actuarial assessment for the previous accounting period in conjunction with updated membership and financial data for the current reporting period, and is accepted as providing suitably robust figures for financial reporting purposes. The valuation of the scheme liability as at 31 March 2018, is based on valuation data as 31 March 2017, updated to 31 March 2018 with summary global member and accounting data. In undertaking this actuarial assessment, the methodology prescribed in IAS 19, relevant FReM interpretations, and the discount rate prescribed by HM Treasury have also been used.

The latest assessment of the liabilities of the scheme is contained in the report of the scheme actuary, which forms part of the annual NHS Pension Scheme Accounts. These accounts can be viewed on the NHS Pensions website and are published annually. Copies can also be obtained from The Stationery Office.

4.4.2 Full actuarial (funding) valuation

The purpose of this valuation is to assess the level of liability in respect of the benefits due under the schemes (taking into account recent demographic experience), and to recommend contribution rates payable by employees and employers.

The last published actuarial valuation undertaken for the NHS Pension Scheme was completed for the year ending 31 March 2012. The Scheme Regulations allow for the level of contribution rates to be changed by the Secretary of State for Health, with the consent of HM Treasury, and consideration of the advice of the Scheme Actuary and employee and employer representatives as deemed appropriate.

The next actuarial valuation is to be carried out as at 31 March 2016 and is currently being prepared. The direction assumptions are published by HM Treasury which are used to complete the valuation calculations, from which the final valuation report can be signed off by the scheme actuary. This will set the employer contribution rate payable from April 2019 and will consider the cost of the Scheme relative to the employer cost cap. There are provisions in the Public Service Pension Act 2013 to adjust member benefits or contribution rates if the cost of the Scheme changes by more than 2% of pay. Subject to this ‘employer cost cap’ assessment, any required revisions to member benefits or contribution rates will be determined by the Secretary of State for Health after consultation with the relevant stakeholders.

For 2017-18, employers' contributions of £315,112 were payable to the NHS Pensions Scheme (2016-17: £272,602) at the rate of 14.38% of pensionable pay. The scheme's actuary reviews employer contributions, usually every four years and now based on HMT Valuation Directions, following a full scheme valuation. The latest review used data from 31 March 2012 and was published on the Government website on 9 June 2012. These costs are included in the NHS pension line of note 4.1.1.

Thanet Clinical Commissioning Group - Annual Accounts 2017-18

5 Operating expenses

	2017-18 Total £'000	2017-18 Admin £'000	2017-18 Programme £'000	2016-17 Total £'000
Gross employee benefits				
Employee benefits excluding governing body members	2,188	1,041	1,147	1,535
Executive governing body members	266	266	0	639
Total gross employee benefits	2,454	1,307	1,147	2,174
Other costs				
Services from other CCGs and NHS England	1,155	325	830	1,650
Services from foundation trusts	127,931	0	127,931	124,297
Services from other NHS trusts	18,551	0	18,551	17,352
Purchase of healthcare from non-NHS bodies	36,997	0	36,997	31,542
Chair and Non Executive Members	473	136	337	444
Supplies and services – clinical	276	0	276	877
Supplies and services – general	2,060	836	1,224	916
Consultancy services	1,487	136	1,351	873
Establishment	314	128	186	321
Transport	8	6	2	11
Premises	538	35	503	655
Depreciation	23	23	0	25
Audit fees	50	50	0	56
Other non statutory audit expenditure				
Internal audit services	0	0	0	2
Prescribing costs	26,463	0	26,463	26,132
Pharmaceutical services	387	0	387	220
General ophthalmic services	6	0	6	4
GPMS/APMS and PCTMS	19,728	0	19,728	1,160
Other professional fees excl. audit	37	37	0	199
Legal fees	40	0	40	0
Education and training	119	72	47	133
Provisions	0	0	0	(65)
CHC Risk Pool contributions	0	0	0	298
Total other costs	236,643	1,784	234,859	207,102
Total operating expenses	239,097	3,091	236,006	209,276

In accordance with SI 2008 no.489, The Companies (Disclosure of Auditor Remuneration and Liability Limitation Agreements) Regulations 2008. The limitation of Thanet CCG Auditors is £2m.

Thanet Clinical Commissioning Group - Annual Accounts 2017-18

6 Better Payment Practice Code

Measure of compliance	2017-18 Number	2017-18 £'000	2016-17 Number	2016-17 £'000
Non-NHS Payables				
Total Non-NHS Trade invoices paid in the Year	9,745	69,051	8,598	47,485
Total Non-NHS Trade Invoices paid within target	9,459	67,356	8,451	45,828
Percentage of Non-NHS Trade invoices paid within target	97.07%	97.55%	98.29%	96.51%
NHS Payables				
Total NHS Trade Invoices Paid in the Year	2,099	149,614	2,256	147,547
Total NHS Trade Invoices Paid within target	2,052	148,666	2,232	147,150
Percentage of NHS Trade Invoices paid within target	97.76%	99.37%	98.94%	99.73%

Thanet Clinical Commissioning Group - Annual Accounts 2017-18

7 Operating Leases

7.1 As lessee

The clinical commissioning group holds two leases with Thanet District Council for the use of two offices within the council building for a five year term, with four years remaining.

Both leases cease on 31st March 2021 when the offices will either be vacated or a new lease will be negotiated.

7.1.1 Payments recognised as an Expense

	Buildings £'000	Other £'000	2017-18 Total £'000	Buildings £'000	Other £'000	2016-17 Total £'000
Payments recognised as an expense						
Minimum lease payments	540	6	546	650	1	651
Total	540	6	546	650	1	651

Whilst arrangements with NHS Property Services Limited fall within the definition of operating leases, rental charge for future years has not yet been agreed. Consequently this note does not include future minimum lease payments for properties owned by NHS Property Services Limited.

7.1.2 Future minimum lease payments

	Buildings £'000	Other £'000	2017-18 Total £'000	Buildings £'000	Other £'000	2016-17 Total £'000
Payable:						
No later than one year	41	4	45	24	0	24
Between one and five years	123	4	127	95	0	95
Total	164	8	172	119	0	119

8 Property, plant and equipment

2017-18	Buildings excluding dwellings £'000	Information technology £'000	Furniture & fittings £'000	Total £'000
Cost or valuation at 01 April 2017	83	15	35	133
Cost/Valuation at 31 March 2018	83	15	35	133
Depreciation 01 April 2017	17	5	19	41
Charged during the year	14	5	4	23
Depreciation at 31 March 2018	31	10	23	64
Net Book Value at 31 March 2018	52	5	12	69
Purchased	52	5	12	69
Total at 31 March 2018	52	5	12	69
Asset financing:				
Owned	52	5	12	69
Total at 31 March 2018	52	5	12	69

2016-17	Buildings excluding dwellings £'000	Information technology £'000	Furniture & fittings £'000	Total £'000
Cost or valuation at 01 April 2016	83	15	34	132
Cost/Valuation at 31 March 2017	83	15	34	132
Depreciation 01 April 2016	0	0	14	14
Charged during the year	17	5	4	26
Depreciation at 31 March 2017	17	5	18	40
Net Book Value at 31 March 2017	66	10	16	92
Purchased	66	10	16	92
Total at 31 March 2017	66	10	16	92
Asset financing:				
Owned	66	10	16	92
Total at 31 March 2017	66	10	16	92

8.1 Economic lives

	Minimum Life (years)	Maximum Life (Years)
Dwellings	2	15
Information technology	2	5
Furniture & fittings	2	15

Thanet Clinical Commissioning Group - Annual Accounts 2017-18

9 Trade and other receivables

	Current 2017-18 £'000	Current 2016-17 £'000
NHS receivables: Revenue	5,604	3,506
NHS prepayments	2,664	474
NHS underperformance accruals	0	2,656
Non-NHS and Other WGA receivables: Revenue	194	376
Non-NHS and Other WGA prepayments	21	41
Non-NHS and Other WGA accrued income	187	20
VAT	128	56
Other receivables and accruals	3	30
Total Trade & other receivables	8,801	7,159
Total current and non current	8,801	7,159
Included above:		
Prepaid pensions contributions	0	0

For 2017/18 NHS underperformance accruals has been reclassified into NHS prepayments

9.1 Receivables past their due date but not impaired

	2017-18 £'000 DH Group Bodies	2017-18 £'000 Group Bodies	2016-17 £'000 All receivables prior years
By up to three months	1,179	153	421
By three to six months	100	0	433
By more than six months	757	41	721
Total	2,036	194	1,575

£1,151m of the amount above has subsequently been recovered post the statement of financial position date.

Thanet Clinical Commissioning Group - Annual Accounts 2017-18

10 Cash and cash equivalents

	2017-18 £'000	2016-17 £'000
Balance at 01 April 2017	29	45
Net change in year	20	(16)
Balance at 31 March 2018	49	29
Made up of:		
Cash with the Government Banking Service	49	29
Cash and cash equivalents as in statement of financial position	49	29
Balance at 31 March 2018	49	29
No Patient money is held by the NHS clinical commissioning group.	0	0

The NHS clinical commissioning group is required to hold a cash balance at 31st March that is less than 1.25% of the final month's cash drawdown from NHS England. The cash balance held is, therefore, significantly lower than the value of outstanding payables at year end. This coupled with the fact that a commissioning organisation has limited income and is most likely to show payables in excess of receivables at year end, results in the total taxpayers' equity being negative.

Thanet Clinical Commissioning Group - Annual Accounts 2017-18

11 Trade and other payables	Current 2017-18 £'000	Current 2016-17 £'000
NHS payables: revenue	3,270	2,837
NHS accruals	748	208
Non-NHS and Other WGA payables: Revenue	3,612	2,678
Non-NHS and Other WGA accruals	12,325	9,599
Social security costs	42	39
Tax	40	37
Payments received on account	0	0
Other payables and accruals	481	454
Total Trade & Other Payables	20,518	15,852
Total current and non-current	20,518	15,852

Other payables include £142,190 outstanding pension contributions as at 31 March 2018. £44,580 relates to CCG staff and is a comparator to 2017. The total figure in 2018 includes GP contributions £97,610 associated with Co-Commissioning. (31 March 2017 £40,983).

12 Provisions

The NHS clinical commissioning group has no provisions.

13 Financial instruments

13.1 Financial risk management

Financial reporting standard IFRS 7 requires disclosure of the role that financial instruments have had during the period in creating or changing the risks a body faces in undertaking its activities.

Because the NHS clinical commissioning group is financed through parliamentary funding, it is not exposed to the degree of financial risk faced by business entities. Also, financial instruments play a much more limited role in creating or changing risk than would be typical of listed companies, to which the financial reporting standards mainly apply. The clinical commissioning group has limited powers to borrow or invest surplus funds and financial assets and liabilities are generated by day-to-day operational activities rather than being held to change the risks facing the clinical commissioning group in undertaking its activities.

Treasury management operations are carried out by the finance department, within parameters defined formally within the NHS clinical commissioning group standing financial instructions and policies agreed by the Governing Body. Treasury activity is subject to review by the NHS clinical commissioning group and internal auditors.

13.1.1 Credit risk

Because the majority of the NHS clinical commissioning group and revenue comes parliamentary funding, NHS clinical commissioning group has low exposure to credit risk. The maximum exposures as at the end of the financial year are in receivables from customers, as disclosed in the trade and other receivables note.

13.1.2 Liquidity risk

The NHS clinical commissioning group is required to operate within revenue and capital resource limits, which are financed from resources voted annually by Parliament. The NHS clinical commissioning group draws down cash to cover expenditure, as the need arises. The NHS clinical commissioning group is not, therefore, exposed to significant liquidity risks.

Thanet Clinical Commissioning Group - Annual Accounts 2017-18

13 Financial instruments cont'd

13.2 Financial assets

	Loans and Receivables 2017-18 £'000	Total 2017-18 £'000
Receivables:		
· NHS	5,604	5,604
· Non-NHS	381	381
Cash at bank and in hand	49	49
Other financial assets	3	3
Total at 31 March 2018	<u>6,037</u>	<u>6,037</u>

	Loans and Receivables 2016-17 £'000	Total 2016-17 £'000
Receivables:		
· NHS	6,162	6,162
· Non-NHS	396	396
Cash at bank and in hand	29	29
Other financial assets	30	30
Total at 31 March 2017	<u>6,617</u>	<u>6,617</u>

13.3 Financial liabilities

	Other 2017-18 £'000	Total 2017-18 £'000
Payables:		
· NHS	4,017	4,017
· Non-NHS	16,418	16,418
Total at 31 March 2018	<u>20,436</u>	<u>20,436</u>

	Other 2016-17 £'000	Total 2016-17 £'000
Payables:		
· NHS	3,045	3,045
· Non-NHS	12,731	12,731
Total at 31 March 2017	<u>15,776</u>	<u>15,776</u>

There is no difference between the carrying value of financial assets and liabilities and their fair value.

As at 31 March 2018 all financial liabilities are due within one year (31 March 2017 - All due within one year).

Thanet Clinical Commissioning Group - Annual Accounts 2017-18

14 Operating segments

The NHS clinical commissioning group considers it has only one segment: commissioning of healthcare services.

15 Pooled budgets

The NHS clinical commissioning groups share of the income and expenditure handled by pooled budgets in the financial year were:

	2017-18 £'000	2016-17 £'000
Income	0	0
Expenditure	(2,125)	(2,032)

In 2003, the former Eastern and Coastal Kent Primary Care Trust entered into a section 75 pooled budget arrangement with Kent County Council (KCC) for the provision of an integrated social care centre at Westbrook House, Margate. Following the dissolution of the PCT, the health contribution to this centre is now being provided by Thanet CCG. Thanet CCG has included within its expenditure £2,010,590 in respect of its contributions to this s75 agreement as a revenue contribution. The other element of the pooled budget relates to the Integrated Community Equipment Service (ICES). This is subject to a s75 agreement with KCC, the expenditure value is £114,262.

The CCG has reviewed the contractual terms of the Better Care Fund. The CCG commissions directly as if the pooled budget does not exist and it is therefore considered to be outside the pooled budget arrangement.

The CCG has entered into a s75 agreement with Kent County Council relating to an Alliance for provision of LD services. The agreement was signed in February 2018 and becomes effective from 1 April 2018.

16 Related party transactions

The Department of Health is regarded as a related party. During the year the NHS clinical commissioning group has had a significant number of material transactions (over £1million) with entities for which the Department is regarded as the parent Department. These entities are:

- East Kent Hospitals University NHS Foundation Trust
- Kent Community Health NHS Foundation Trust
- Kent and Medway NHS and Social Care Partnership Trust
- South East Coast Ambulance Service NHS Foundation Trust
- South East Commissioning Support Unit
- Kings College Hospitals NHS Foundation Trust
- Guys & St Thomas' NHS Foundation Trust

In addition, the NHS clinical commissioning group has had a number of material transactions with other government departments and other central and local government bodies. Most of these transactions have been with Kent County Council (KCC).

Payments have also been made to medical practices of which members of the CCG Governing Body are partners, but such payments would only be disclosed as related party transactions where the medical practice was single-handed. In 2017/18, no members of the governing body were partners of single-handed practices."

Thanet Clinical Commissioning Group - Annual Accounts 2017-18

17 Events after the end of the reporting period

There have been no reporting events after the reporting period.

18 Financial performance targets

The NHS Clinical Commissioning Group has a number of financial duties under the NHS Act 2006 (as amended).
The NHS Clinical Commissioning Group's performance against those duties was as follows:

	2017-18 Target	2017-18 Performance	2016-17 Target	2016-17 Performance
Expenditure not to exceed income	239,143	239,097	213,397	209,277
Capital resource use does not exceed the amount specified in Directions	0	0	0	0
Revenue resource use does not exceed the amount specified in Directions	238,984	238,939	213,033	208,913
Capital resource use on specified matter(s) does not exceed the amount specified in Directions	0	0	0	0
Revenue resource use on specified matter(s) does not exceed the amount specified in Directions	0	0	0	0
Revenue administration resource use does not exceed the amount specified in Directions	3,092	3,091	3,088	3,087

Thanet Clinical Commissioning Group - Annual Accounts 2017-18

4. Employee benefits and staff numbers

4.1.1 Employee benefits

	2017-18			Total			Admin			Programme		
	Total £'000	Permanent Employees £'000	Other £'000	Total £'000	Permanent Employees £'000	Other £'000	Total £'000	Permanent Employees £'000	Other £'000	Total £'000	Permanent Employees £'000	Other £'000
Employee Benefits												
Salaries and wages	2,034	1,945	89	1,099	1,010	89	935	935	0			
Social security costs	166	166	0	78	78	0	88	88	0			
Employer contributions to the NHS Pension Scheme	254	254	0	130	130	0	124	124	0			
Gross employee benefits expenditure	2,454	2,365	89	1,307	1,218	89	1,147	1,147	0			
Total - Net admin employee benefits including capitalised costs	2,454	2,365	89	1,307	1,218	89	1,147	1,147	0			
Net employee benefits excluding capitalised costs	2,454	2,365	89	1,307	1,218	89	1,147	1,147	0			

4.1.1 Employee benefits

	2016-17			Total			Admin			Programme		
	Total £'000	Permanent Employees £'000	Other £'000	Total £'000	Permanent Employees £'000	Other £'000	Total £'000	Permanent Employees £'000	Other £'000	Total £'000	Permanent Employees £'000	Other £'000
Employee Benefits												
Salaries and wages	1,692	1,651	41	976	954	22	716	697	19			
Social security costs	225	225	0	166	166	0	59	59	0			
Employer contributions to the NHS Pension Scheme	257	257	0	192	192	0	65	65	0			
Gross employee benefits expenditure	2,174	2,133	41	1,334	1,312	22	840	821	19			
Total - Net admin employee benefits including capitalised costs	2,174	2,133	41	1,334	1,312	22	840	821	19			
Net employee benefits excluding capitalised costs	2,174	2,133	41	1,334	1,312	22	840	821	19			

External Audit Opinion

Independent auditor's report to the members of the Governing Body of NHS Thanet Clinical Commissioning Group

Report on the Audit of the Financial Statements

Opinion

We have audited the financial statements of NHS Thanet Clinical Commissioning Group (the 'CCG') for the year ended 31 March 2018 which comprise the Statement of Comprehensive Net Expenditure, the Statement of Financial Position, the Statement of Changes in Taxpayers Equity, the Statement of Cash Flows and notes to the financial statements, including a summary of significant accounting policies. The financial reporting framework that has been applied in their preparation is applicable law and the Department of Health and Social Care Group Accounting Manual 2017-18 and the requirements of the Health and Social Care Act 2012.

In our opinion the financial statements:

- give a true and fair view of the financial position of the CCG as at 31 March 2018 and of its expenditure and income for the year then ended; and
- have been properly prepared in accordance with International Financial Reporting Standards (IFRSs) as adopted by the European Union, as interpreted and adapted by the Department of Health and Social Care Group Accounting Manual 2017-18; and
- have been prepared in accordance with the requirements of the Health and Social Care Act 2012.

Basis for opinion

We conducted our audit in accordance with International Standards on Auditing (UK) (ISAs (UK)) and applicable law. Our responsibilities under those standards are further described in the Auditor's responsibilities for the audit of the financial statements section of our report. We are independent of the CCG in accordance with the ethical requirements that are relevant to our audit of the financial statements in the UK, including the FRC's Ethical Standard, and we have fulfilled our other ethical responsibilities in accordance with these requirements. We believe that the audit evidence we have obtained is sufficient and appropriate to provide a basis for our opinion.

Who we are reporting to

This report is made solely to the members of the Governing Body of the CCG, as a body, in accordance with Part 5 of the Local Audit and Accountability Act 2014. Our audit work has been undertaken so that we might state to the members of the Governing Body of the CCG those matters we are required to state to them in an auditor's report and for no other purpose. To the fullest extent permitted by law, we do not accept or assume responsibility to anyone other than the CCG and the members of the Governing Body of the CCG, as a body, for our audit work, for this report, or for the opinions we have formed.

Conclusions relating to going concern

We have nothing to report in respect of the following matters in relation to which the ISAs (UK) require us to report to you where:

- the Accountable Officer's use of the going concern basis of accounting in the preparation of the financial statements is not appropriate; or
- the Accountable Officer has not disclosed in the financial statements any identified material uncertainties that may cast significant doubt about the CCG's ability to continue to adopt the going concern basis of accounting for a period of at least twelve months from the date when the financial statements are authorised for issue.

Other information

The Accountable Officer is responsible for the other information. The other information comprises the information included in the Annual Report, other than the financial statements and our auditor's report thereon. Our opinion on the financial statements does not cover the other information and, except to the extent otherwise explicitly stated in our report, we do not express any form of assurance conclusion thereon.

In connection with our audit of the financial statements, our responsibility is to read the other information and, in doing so, consider whether the other information is materially inconsistent with the financial statements or our knowledge obtained in the course of our work including that gained through work in relation to the CCG's arrangements for securing value for money through economy, efficiency and effectiveness in the use of its resource or otherwise appears to be materially misstated. If we identify such material inconsistencies or apparent material misstatements, we are required to determine whether there is a material misstatement in the financial statements or a material misstatement of the other information. If, based on the work we have performed, we conclude that there is a material misstatement of this other information, we are required to report that fact.

We have nothing to report in this regard.

Other information we are required to report on by exception under the Code of Audit Practice

Under the Code of Audit Practice published by the National Audit Office on behalf of the Comptroller and Auditor General (the Code of Audit Practice) we are required to consider whether the Governance Statement does not comply with the guidance issued by the NHS Commissioning Board or is misleading or inconsistent with the information of which we are aware from our audit. We are not required to consider whether the Governance Statement addresses all risks and controls or that risks are satisfactorily addressed by internal controls.

We have nothing to report in this regard.

Opinion on other matters required by the Code of Audit Practice

In our opinion:

- the parts of the Remuneration Report and Staff Report to be audited have been properly prepared in accordance with IFRSs as adopted by the European Union, as interpreted and adapted by the Department of Health and Social Care Group Accounting Manual 2017-18 and the requirements of the Health and Social Care Act 2012; and
- based on the work undertaken in the course of the audit of the financial statements and our knowledge of the CCG gained through our work in relation to the CCG's arrangements for securing economy, efficiency and effectiveness in its use of resources, the other information published together with the financial statements in the annual report for the financial year for which the financial statements are prepared is consistent with the financial statements.

Opinion on regularity required by the Code of Audit Practice

In our opinion, in all material respects the expenditure and income recorded in the financial statements have been applied to the purposes intended by Parliament and the financial transactions in the financial statements conform to the authorities which govern them.

Matters on which we are required to report by exception

Under the Code of Audit Practice we are required to report to you if:

- we have reported a matter in the public interest under Section 24 of the Local Audit and Accountability Act 2014 in the course of, or at the conclusion of the audit; or
- we have referred a matter to the Secretary of State under Section 30 of the Local Audit and Accountability Act 2014 because we had reason to believe that the CCG, or an officer of the CCG, was about to make, or

had made, a decision which involved or would involve the body incurring unlawful expenditure, or was about to take, or had begun to take a course of action which, if followed to its conclusion, would be unlawful and likely to cause a loss or deficiency; or

- we have made a written recommendation to the CCG under Section 24 of the Local Audit and Accountability Act 2014 in the course of, or at the conclusion of the audit.

We have nothing to report in respect of the above matters.

Responsibilities of the Accountable Officer and Those Charged with Governance for the financial statements

As explained more fully in the Statement of Accountable Officer's responsibilities, the Accountable Officer, is responsible for the preparation of the financial statements in the form and on the basis set out in the Accounts Directions, for being satisfied that they give a true and fair view, and for such internal control as the Accountable Officer determines is necessary to enable the preparation of financial statements that are free from material misstatement, whether due to fraud or error.

In preparing the financial statements, the Accountable Officer is responsible for assessing the CCG's ability to continue as a going concern, disclosing, as applicable, matters related to going concern and using the going concern basis of accounting unless the CCG lacks funding for its continued existence or when policy decisions have been made that affect the services provided by the CCG.

The Accountable Officer is responsible for ensuring the regularity of expenditure and income in the financial statements.

The Governance and Risk Committee is Those Charged with Governance.

Auditor's responsibilities for the audit of the financial statements

Our objectives are to obtain reasonable assurance about whether the financial statements as a whole are free from material misstatement, whether due to fraud or error, and to issue an auditor's report that includes our opinion. Reasonable assurance is a high level of assurance, but is not a guarantee that an audit conducted in accordance with ISAs (UK) will always detect a material misstatement when it exists. Misstatements can arise from fraud or error and are considered material if, individually or in the aggregate, they could reasonably be expected to influence the economic decisions of users taken on the basis of these financial statements.

A further description of our responsibilities for the audit of the financial statements is located on the Financial Reporting Council's website at: www.frc.org.uk/auditorsresponsibilities. This description forms part of our auditor's report.

We are also responsible for giving an opinion on the regularity of expenditure and income in the financial statements in accordance with the Code of Audit Practice.

Report on other legal and regulatory requirements – Conclusion on the CCG's arrangements for securing economy, efficiency and effectiveness in its use of resources

Matter on which we are required to report by exception - CCG's arrangements for securing economy, efficiency and effectiveness in its use of resources

Under the Code of Audit Practice we are required to report to you if, in our opinion we have not been able to satisfy ourselves that the CCG has made proper arrangements for securing economy, efficiency and effectiveness in its use of resources for the year ended 31 March 2018.

We have nothing to report in respect of the above matter.

Responsibilities of the Accountable Officer

As explained in the Governance Statement, the Accountable Officer is responsible for putting in place proper arrangements for securing economy, efficiency and effectiveness in the use of the CCG's resources.

Auditor's responsibilities for the review of the CCG's arrangements for securing economy, efficiency and effectiveness in its use of resources

We are required under Section 21(3)(c) and Schedule 13 paragraph 10(a) of the Local Audit and Accountability Act 2014 to be satisfied that the CCG has made proper arrangements for securing economy, efficiency and effectiveness in its use of resources and to report where we have not been able to satisfy ourselves that it has done so. We are not required to consider, nor have we considered, whether all aspects of the CCG's arrangements for securing economy, efficiency and effectiveness in its use of resources are operating effectively.

We have undertaken our review in accordance with the Code of Audit Practice, having regard to the guidance on the specified criterion issued by the Comptroller and Auditor General in November 2017, as to whether in all significant respects, the CCG had proper arrangements to ensure it took properly informed decisions and deployed resources to achieve planned and sustainable outcomes for taxpayers and local people. The Comptroller and Auditor General determined this criterion as that necessary for us to consider under the Code of Audit Practice in satisfying ourselves whether the CCG put in place proper arrangements for securing economy, efficiency and effectiveness in its use of resources for the year ended 31 March 2018, and to report by exception where we are not satisfied.

We planned our work in accordance with the Code of Audit Practice. Based on our risk assessment, we undertook such work as we considered necessary to be satisfied that the CCG has put in place proper arrangements for securing economy, efficiency and effectiveness in its use of resources.

Report on other legal and regulatory requirements – Certificate

We certify that we have completed the audit of the financial statements of NHS Thanet Clinical Commissioning Group in accordance with the requirements of the Local Audit and Accountability Act 2014 and the Code of Audit Practice.

Darren Wells
Director
for and on behalf of Grant Thornton UK LLP

Grant Thornton UK LLP
2nd Floor
St John's House
Haslett Avenue West
Crawley
RH10 1HS

25 May 2018



Quality Account 2017–2018

Contents

	Foreword	
	A guide to the structure of this report	
Section 01	Introduction	07
	Our vision and strategy	
	How quality is embedded at North Middlesex University Hospital	
	Summary of performance against key national priorities in 2017/18	
	Patient safety improvement workstreams	
	Becoming a learning organisation	
	2017 Valuing our staff	
	2017 Staff survey	
Section 02	Priorities for improvement and statements of assurance from the Board	39
	Delivery of the 2017/18 quality priorities	
	Quality priorities for delivery in 2018/19	
	Statements of assurance from the board	
Section 03	Reporting against core indicators	56
	Domain 1 – Preventing people from dying prematurely	
	Domain 2 – Enhancing quality of life for people with long-term conditions	
	Domain 3 – Helping people recover from an episode of ill health or following injury	
	Domain 4 – Ensuring people have a positive experience of care	
	Domain 5 – Treating and caring for people in a safe environment and protecting them from avoidable harm	
Annex 01	Statements from commissioners, local Healthwatch organisations and Overview and Scrutiny Committees	65
	Commissioners Statement for 2017/18 Quality Account from Haringey CCG	
	Statement from Healthwatch Haringey	
Annex 02	Statement of director’s responsibilities for the quality report	67
Annex 03	Independent Chartered Accountant’s Assurance Report	68
Appendix 01	National Clinical Audit Participation	71
Appendix 02	Local Clinical Audit Participation Tables	75

1

Section One



Foreword from the Chair and Chief Executive

Welcome to the 2017/18 Quality Account for North Middlesex University Hospital NHS Trust.

Despite the year's challenges we have remained focussed on our vision for the future, to provide outstanding care for local people. We have also focussed on our strategic priorities – to provide excellent services for our patients, excellent experience for patients and staff and excellent value for money.

To achieve both our vision and our priorities we are building on one of our greatest strengths: over half our staff live in Enfield and Haringey and we have been working more closely with the local community to build stronger partnerships. We have held a series of stakeholder events at the hospital with our local partners and we will continue these in the coming year.

We have also begun a major staff engagement programme – Listening into Action – to enable all our staff to be part of our vision and to contribute to improving the quality of care for the community we proudly serve.

The year has been challenging and all our departments have experienced significant pressure, particularly visible in A&E. Throughout, however, one thing has been certain: our staff have been amazing. They have worked incredibly hard, with dedication and commitment to manage the exceptional pressures and have worked tirelessly to deliver good care for our patients. We thank them all.

We would particularly like to acknowledge those who, as well as everything else they do, have managed to win national awards and recognition for their work. Critical care matron Gillan Belfon-Johnson was named Nurse Leader of the Year by the Nursing Times for building our multi-cultural critical care unit team. Midwife Michelle Lynch received the RCM SANDS Award for leading huge improvements to bereavement care. Consultant paediatrician Dr Vicky Jones received the Royal College of Paediatric Child Health's Training Achievements Award for "best educational supervisor" – congratulations to them all.

During the year we linked up with the Royal Free London (RFL) as its first clinical partner. This enables us to work alongside RFL to ensure there are consistent approaches to designing and delivering care, based on evidence and best practice, nationally and internationally.

In the coming months we intend to consider the best way forward for North Mid. We are clear that "standing still" is not an option – we must respond to the changing needs of our local population and work with health partners across north central London to meet local and national expectations on quality, safety and value for money.

We have already begun a series of conversations with all our stakeholders about this. From these we will be developing a "case for change" which will set out the issues that need to be resolved for the long-term. We want to consider whether developing closer links as a member of the Royal Free group would address some of the Trust's ongoing issues around clinical and financial sustainability, as well as meeting the needs of our stakeholders – our patients, staff, local residents and the taxpayer.

We will consider this carefully in the coming months and will make a full and final decision on the question of developing closer links with the RFL group later this year.

We would like to thank our community partners for their very great support for North Mid over the year and we thank you for taking the time to read this Quality Account.

Finally, we confirm that to the best of our knowledge, the information contained throughout this document is accurate.



Dusty Amroliwala OBE
Chair

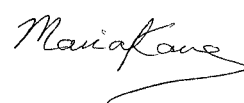

Maria Kane
Chief Executive

A guide to the structure of this report

This document is one of the ways in which we report on the quality of care we provide. The report summarises our performance and improvements against the quality priorities and objectives that we set ourselves in 2017/18 for patient safety, clinical effectiveness, patient experience and staff experience. We have also outlined our quality priorities and objectives for 2018/19. We have detailed how we will achieve and measure our performance. The regulated Statements of Assurance are also included.

We have provided other information to review our overall quality performance against key national priorities and standards. One of the important mechanisms for this reporting is the Commissioning for Quality and Improvement (CQUIN) framework. The national CQUIN framework was introduced in April 2009 to guide locally agreed quality improvement schemes. CQUINs are designed to make a proportion of provider income conditional on the achievement of ambitious quality improvement goals and innovations.

CQUINs are intended to reward excellence and encourage providers to drive a portfolio of quality improvement on a continuous basis.

Each year providers and commissioners come together to agree the details of how national and local priorities will be achieved and measured. An example of a national priority is participation in the NHS Safety Thermometer, a point of care survey instrument, that provides a 'temperature check' on harm that can be used alongside other measures of harm to measure local and system progress in providing a care environment free of harm for our patients. Every provider organisation is required to participate. A local priority is to participate in Value Based Commissioning. A series of milestones and targets are agreed in advance and each provider is required to submit evidence to commissioners at regular intervals – usually quarterly – in order to ensure that the funding associated with the quality improvement is paid.



Introduction

North Middlesex University Hospital NHS Trust (North Mid) is a single site, medium-sized hospital, located in Edmonton and is the local acute hospital for the boroughs of Enfield and Haringey, which have a combined population of approximately 590,000.

- ➔ Local population
 - ➔ Haringey ~ 268,000
 - ➔ Enfield ~ 331,000
- ➔ Second most deprived population in the country.



We provide high quality care across a full range of secondary care services and some specialist tertiary services that reflect the needs of the local population.

We provide services in collaboration with a range of partners, including local GPs, acute, mental health and community health service providers.

North Middlesex University Hospital key figures	2016/17	2017/18
A&E attendances	167,021	175,167
Outpatient attendances	376,348	401,072
Admissions	83,804	79,608
Operations / procedures	39,193	37,642
Babies born	5,047	4,707

We are a founder member of University College London Partners (UCLP), working to adapt academic and laboratory research to enable improved clinical outcomes for our patients. We also work closely with a number of universities to provide training for doctors, nurses and other healthcare professionals as part of both undergraduate and postgraduate programmes.

We are a major local employer - in March 2018 we had a headcount of 3,232 staff, over 60% of whom live locally in Enfield and Haringey.

The Trust services are organised in three clinical divisions:

- ➔ Medicine and Urgent Care
- ➔ Surgery and Cancer
- ➔ Women's, Children's and Clinical Support Services.

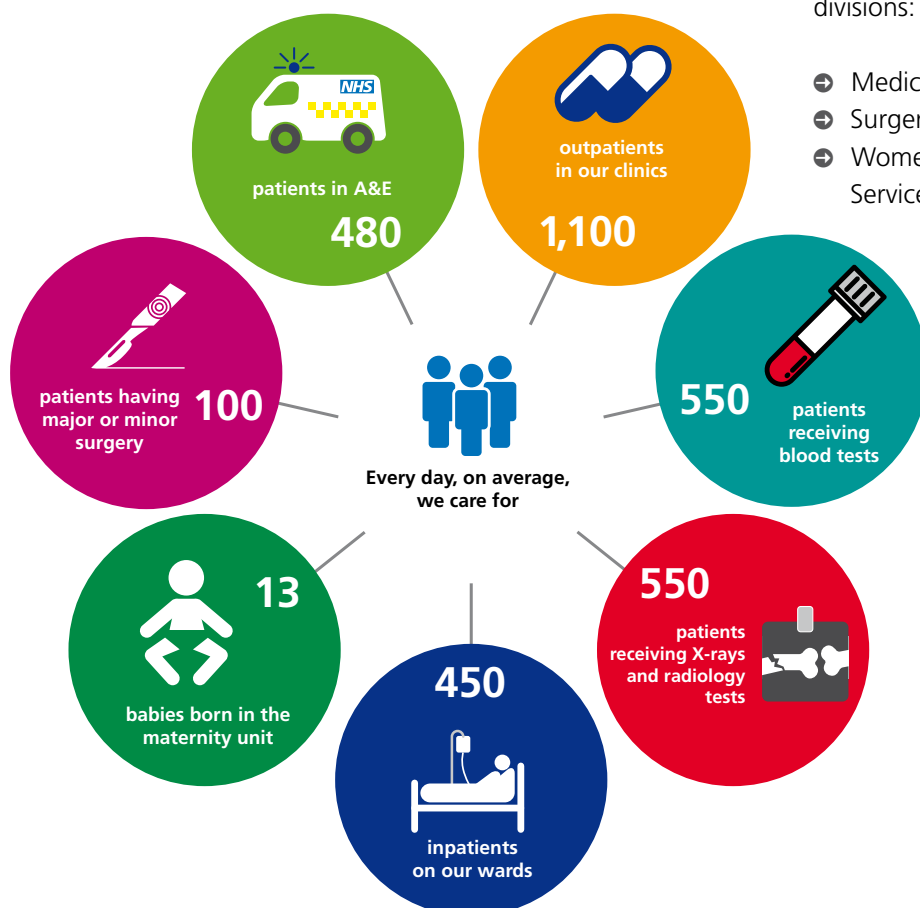

Our vision and strategy

The Trust's vision is to provide outstanding emergency, acute, maternity and elective care and services delivered by skilled, compassionate and dedicated staff for the diverse population we serve in north London and beyond.

The vision is delivered via three strategic objectives. These are to:

- ➔ provide excellent outcomes for patients
- ➔ provide excellent experience for patients and staff
- ➔ provide excellent value for money.

We are in the process of underpinning these objectives with defined sets of agreed objectives for the three divisions and the corporate services, as well as for individual departments, teams and staff members.

North Middlesex University Hospital's future strategic direction will be shaped and enhanced by joint working with healthcare partners including the Royal Free London NHS Foundation Trust (RFL) and the Sustainability and Transformation Plan (STP) for North Central London.

The Clinical Partnership with the Royal Free Group

In March 2016, North Middlesex University Hospital signed a memorandum of understanding with RFL to work with them towards becoming a founding member of their proposed group of hospitals. In August 2017 our Board confirmed our status as a Clinical Partner of the RFL.

Evidence suggests that delivering both clinical and non-clinical services at scale can improve the standards and outcomes of care and reduce costs. Improvements to patients' experience of services and to expected outcomes can be achieved by reducing unwarranted variations in clinical practice so that it is based on best evidence, influenced by the presenting medical history of the patient.

During 2017/18, both organisations continued to increase their organisational links and ties driven particularly by senior clinical leaders. Clinicians from North Middlesex University Hospital are participating actively in the development of clinical practice groups within the Royal Free Group and its clinical partners. These groups pull together the clinical expertise required for developing new care pathways covering a wide range of common clinical conditions.

Over the course of 2018, the Royal Free Group and North Middlesex will develop a 'case for change' to explore any further convergence of the two organisations beyond the Clinical Partnership. This case for change will define the benefits already achieved by the Clinical partnership, and seek to define the expected benefits of closer convergence for patients, for the taxpayer and for the local population. It will be developed within a wider stakeholder engagement with patients, staff, the wider NHS and the public.

The Sustainability and Transformation Plan (STP) for North Central London (NCL)

North Middlesex University Hospital NHS Trust continues to be an active participant in the Sustainability and Transformation Plan (STP) for North Central London. STPs have been established across England to promote cooperation between NHS providers, commissioners and social care at regional level, transforming both clinical and non-clinical services.

Our vision and strategy

We support the defined key principles for the NCL STP¹:

- ➔ We will put the **health and wellbeing of our population** at the heart of our plan;
- ➔ We will work in a new way as a **whole system; sharing risk, resources and reward**. Health and social care will be integrated as a critical enabler to the delivery of seamless, joined-up care;
- ➔ We will move from pilots and **projects to interventions** for whole populations built around communities, people and their needs. This will be underpinned by research-based delivery models that move innovation in laboratories to frontline delivery as quickly as possible;
- ➔ We will make the best the standard for everyone, by **reducing variation** across North London;
- ➔ In terms of health, we will give children the best start in life and work with people to help them to remain independent and **manage their own health and wellbeing**;
- ➔ In terms of care we will work together to **improve outcomes, provide care closer to home**, and people will only need to go to hospital when it is clinically essential or economically sensible;
- ➔ We will ensure **value for tax payers' money** through increasing efficiency and productivity, and consolidating services where appropriate;
- ➔ To do all of this we will do things radically differently through **optimising the use of technology**;
- ➔ This will be delivered by a **unified, high quality workforce** for North London.

Quality delivery through our digital strategy

The Trust is in the process of becoming a Global Digital Exemplar – Fast Follower (GDE-FF) with RFL as our GDE partner. There is also synergy with other GDE-FF programmes in North Central London, at Whittington Health and Great Ormond Street, as well as with the North London Partners Digital working group. This programme will become a key enabler for improving care quality in our organisation through:

- ➔ An integrated solution of clinical portal, clinical noting, nursing documentation and team communication, with defined benefits of timely identification of deteriorating patients, improved team handover, and availability of patient information at the point of care
- ➔ integrated information flow with primary care, social care and other providers through the NCL Health Information Exchange
- ➔ Clinical decision support through structured clinical records that reflect treatment algorithms and pathways developed through the Clinical Practice Groups, as well as electronic prescribing and medicines management

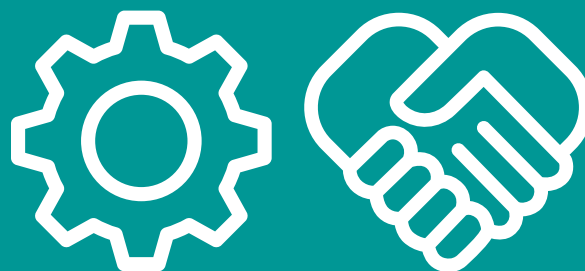

**The Trust's vision:
providing
outstanding care
for local people.**

¹ <http://www.northlondonpartners.org.uk/downloads/plans/NLPHC-STP-Strategic-Narrative-June-2017.pdf>

How quality is embedded in our culture at North Middlesex University Hospital

Patient Safety, Patient Experience and Clinical Effectiveness are the three pillars of Quality. North Middlesex University Hospital NHS Trust is committed to embedding continuous quality improvement into the organisational culture. Following support of NHS Improvement (NHSI) and the Good Governance Institute (GGI) in 2016 to undertake a comprehensive review of our processes and meeting structures, we continued to build on our systems and structures in order to support our teams to regularly review quality and learn from events. A new structure was put in place in autumn 2016, with a new clinical and operational structure implemented in July 2017, which saw the Trust move to three divisions. The new divisions are:

- ➔ **Medicine and Urgent Care**
- ➔ **Surgery and Cancer**
- ➔ **Women's, Children's and Clinical Support Services.**

The benefits of moving to three divisions included:

- ➔ strengthening clinical leadership, with a triumvirate management team (clinical director
- ➔ head of nursing or midwifery and a divisional director of operations)
- ➔ improving alignment of clinical services and patient pathways
- ➔ the new divisions are more appropriately named, making it clearer for patients, their relatives, staff and external organisations
- ➔ the new structure is more in line with other hospitals of a similar size, and will allow for better peer working, with similar job roles in other trusts.

Overall the new structure provides greater opportunities for learning and improvement within and between divisions, as well as enabling a more robust flow of information from ward to Board and back.

The main Trust Board assurance committee to oversee quality is the Clinical Quality and Patient Safety Committee (CQPSC). The main Trust-wide operational committee for quality is the Patient Safety and Outcomes Committee (PSOC) where the three divisions, as well as the Trust wide Governance and Risk teams come together to progress all aspects of clinical governance.

The Trust continued to embed processes for sharing learning via the Serious Incident Assurance and Learning Group (SIALG). The meeting has multi-professional and multi-disciplinary representation from all divisions, and acts a vehicle for sharing learning across the wider clinical teams and Trust as a whole. A quarterly newsletter highlighting the key learning points is produced and disseminated to all Trust staff as well as a weekly patient safety message sent to all staff.

As well as working internally to improve quality, we actively work with commissioners to improve quality via contracting and the inclusion of CQUINs and quality requirements in the Trust's contract. Performance against these quality requirements is monitored by the Trust and commissioners monthly at the Clinical Quality Review Group (CQRG).

The Clinical Practice Groups deliver quality improvement work across all members and clinical partners of the Royal Free Group, reporting into a group-wide steering group as well as a local oversight group chaired by the deputy medical director.

How quality is embedded in our culture at North Middlesex University Hospital

Quality and Learning Strategy

During 2018/19 the Trust will launch its quality improvement strategy following consultation with staff and external stakeholders. The strategy sets out how we intend to achieve our objectives through continuous improvement of the quality of care for our patients, underpinned by a culture of learning and staff empowerment.

Through this strategy, we want to ensure safe, high quality, patient-centred care for all our patients. Therefore, we aim to:

- ➔ make patient safety our top priority
- ➔ minimise avoidable harm
- ➔ deliver up-to-date care
- ➔ learn from our service users and carers
- ➔ recruit and retain highly motivated caring professionals to deliver this strategy
- ➔ strive for excellence in everything we do
- ➔ achieve 'good' in the next CQC inspection, striving for 'outstanding' in subsequent years.

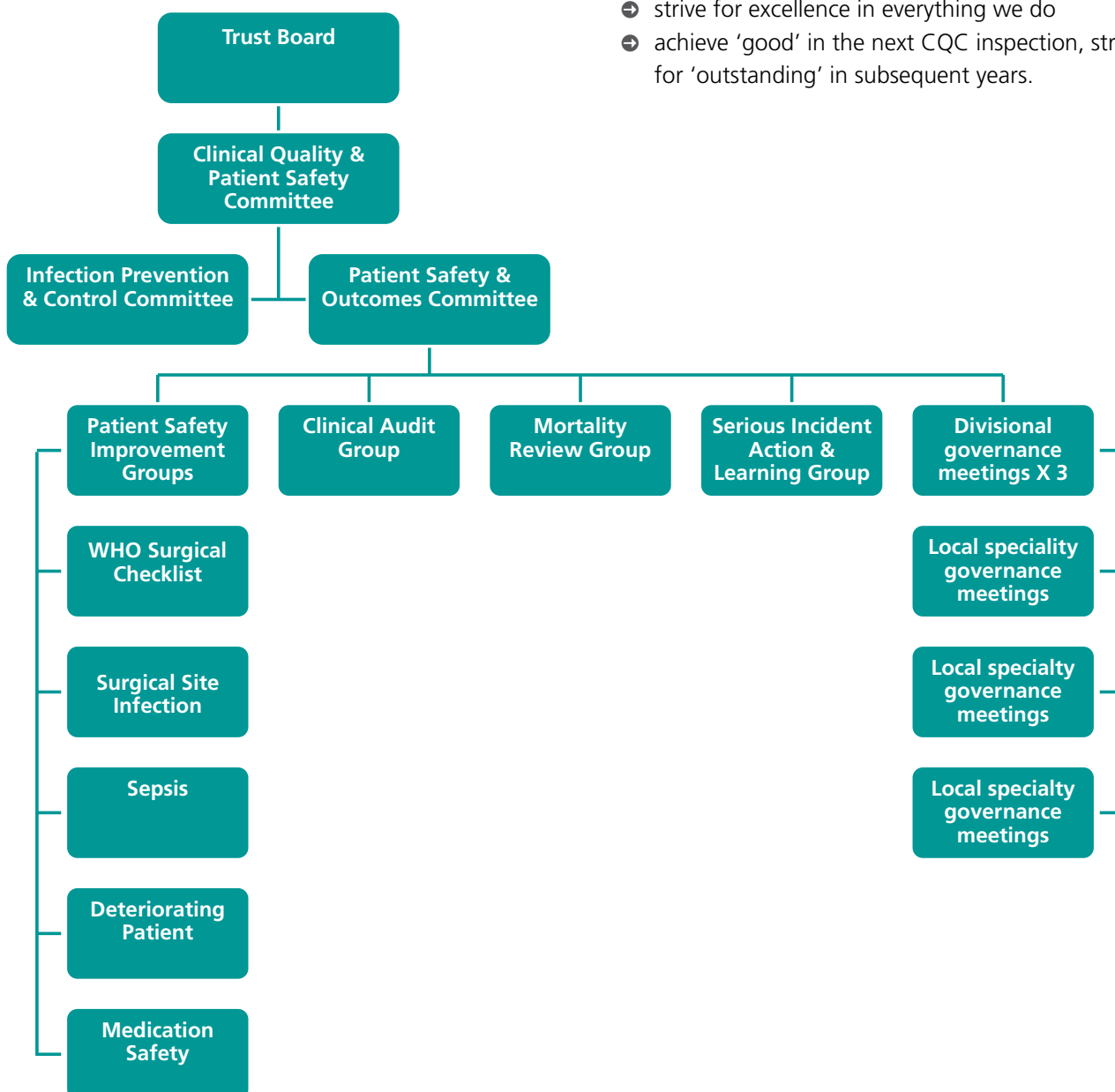

Summary of our performance against key national priorities in 2017/18

The challenges experienced by the Trust during 2016/17 in relation to the national 4 hour A&E access standard, and the 62-day cancer standard continued during 2017/18 which in part has been affected by issues in relation to endoscopy capacity across London, and a number of shared pathways.

Overall the Trust maintained performance against the cancer two-week wait standard, as well as marginally improving performance across a number of areas including:

- ➔ Cancer breast symptoms two-week wait standard with the Trust achieving 96.9% in 2017/18, compared to 93.7% in 2016/17.
- ➔ Diagnostic waiting times significantly improved with trust meeting the required 99% standard for 11 months of the year, in comparison to 2016/17 where the standard was met for seven months of the year.

The table below details our performance against the key national priorities (single oversight framework) during 2017/18:

Cat.	Indicator name	Benchmark	16/17 Target	Q1			Q2			Q3			Q4			YTD
				Apr 16	May 16	Jun 16	Jul 16	Aug 16	Sep 16	Oct 16	Nov 16	Dec 16	Jan 17	Feb 17	Mar 17	
A&E	ED all types monthly performance	National	95%	82.4%	83.7%	82.1%	81.9%	80.3%	85.8%	87.2%	82.0%	72.6%	75.5%	82.4%	76.5%	80.9%
Cancer	Cancer two week wait standard	National	93%	96.2%	97.3%	95.7%	93.9%	95.4%	93.1%	94.5%	90.5%	95.7%	91.8%	94.6%	95.7%	94.5%
	Cancer breast symptom two-week wait standard	National	93%	97.9%	100.0%	97.8%	93.9%	95.8%	98.3%	98.7%	100.0%	96.2%	87.6%	94.0%	98.9%	96.9%
	Cancer 31-day DTT to treatment	National	96%	98.3%	98.6%	100.0%	100.0%	98.6%	93.8%	100.0%	100.0%	98.5%	98.6%	100.0%	100.0%	98.9%
	Cancer 31-day subsequent drug standard	National	98%	100.0%	100.0%	100.0%	100.0%	100.0%	100.0%	100.0%	100.0%	100.0%	86.7%	100.0%	100.0%	99.3%
	Cancer 31-day subsequent radiotherapy standard	National	94%	100.0%	100.0%	98.3%	100.0%	100.0%	97.9%	100.0%	100.0%	100.0%	97.4%	100.0%	100.0%	99.5%
	Cancer 31-day subsequent surgery standard	National	94%	100.0%	100.0%	100.0%	100.0%	100.0%	80.0%	100.0%	100.0%	100.0%	100.0%	100.0%	100.0%	98.5%
	Cancer 62-day standard	National	85%	86.7%	87.0%	89.5%	78.6%	82.1%	78.6%	88.2%	69.9%	87.5%	66.0%	58.0%	83.6%	79.2%
	Cancer 62-day screening standard	National	90%	100.0%	100.0%	73.7%	66.7%	100.0%	100.0%	100.0%	100.0%	55.6%	100.0%	100.0%	100.0%	88.9%
	RTT & Diagnostics	Diagnostic waiting times	National	99%	99.1%	99.4%	99.0%	99.4%	99.1%	99.3%	99.4%	99.8%	99.8%	99.4%	99.2%	98.3%
Referral to treatment admitted		National	92%	95.9%	96.1%	96.5%	95.9%	96.1%	94.4%	94.4%	94.7%	94.3%	93.1%	92.5%	92.1%	94.2%

Summary of our performance against key national priorities in 2017/18

Cat.	Indicator name	Benchmark	16/17 Target	Q1			Q2			Q3			Q4			YTD
				Apr 16	May 16	Jun 16	Jul 16	Aug 16	Sep 16	Oct 16	Nov 16	Dec 16	Jan 17	Feb 17	Mar 17	
Oth.	Patients not rebooked within 28 days of last minute cancellation	National	0	0	1	0	0	1	0	0	1	2	1	0	2	8
Infection	MRSA bacteraemia incidents	National	0	0	0	1	1	0	0	0	0	0	0	0	0	2
	Clostridium difficile all hospital-acquired incidents	Local	34	4	2	4	2	2	3	0	1	2	2	8	6	36

Summary of performance for 2017/18 against the single oversight framework indicators:

Metric	Period	Target	17/18 Performance
Maximum time of 18 weeks from point of referral to treatment (RTT) in aggregate - patients on an incomplete pathway	Apr 17 - Mar 18	92%	94.2%
A&E maximum waiting time of four hours from arrival to admission/transfer/discharge	Apr 17 - Mar 18	95%	80.9%
62 day wait from urgent GP referral for suspected cancer	Apr 17 - Mar 18	85%	79.2%
62 day wait from first treatment from NHS cancer screening service referral	Apr 17 - Mar 18	90%	88.9%
C difficile variance from plan	Apr 17 - Mar 18	0	2%
Summary hospital level mortality indicator	Oct 16 - Sep 17	100%	84%
Maximum six week wait for diagnostic procedure	Apr 17 - Mar 18	99%	99.3%
Venous thromboembolism (VTE) risk assessment	Apr 17 - Mar 18	95%	95.3%

Emergency department challenges

During 2017/18 the Trust alongside sector partners continued to implement the Safer Faster Better (SFB) programme, which is tasked with transforming urgent and emergency care services in order to improve patient flow. The Trust's programme is delivered operationally through four workstreams:

- ➔ ED, short stay (provides care for patients who are admitted and are either expected to be discharged within three days or who require assessment before being transferred to another ward within the Trust);
- ➔ ambulatory care (a service which offers same day care to patients at the hospital whereby patients are assessed, diagnosed, treated and are able to go home the same day, without being admitted into a hospital bed overnight wherever possible.
- ➔ wards – focussed on improving patient flow through the implementation of the SAFER and Red2Green initiatives²
- ➔ discharge.

The programme remains in place for 2018/19 with clear outcomes and an action plan for each workstream that focuses on improving patient flow. Work continues to improve performance against the four-hour ED target. In February 2018 the emergency department implemented a new model of service to break the cycle of inconsistency and variation that disadvantages patients and frustrates clinical staff. The new model will continue to evolve in order to ensure we are improving patient safety.

The model's aims:

- ➔ to ensure a team-based process that enables senior-decisions by the multidisciplinary team for each patient as early as possible
- ➔ to increase the number of patients who are seen in less than four hours, aiming to achieve national standards
- ➔ to decrease the handover times for ambulance patients
- ➔ to decrease the time it takes for a clinician to see a patient after arrival in ED

² <https://improvement.nhs.uk/resources/safer-patient-flow-bundle-and-red2green-days-approach/>

- ➔ overall, to improve patients' experience.

We will achieve this by:

- ➔ strengthening nurse streaming
- ➔ introducing an early ED senior assessment team
- ➔ segmenting ED adults patient flow
- ➔ introducing a team-based approach.

ED worked collaboratively with all specialties to speed up referral pathways for patients from ED. Intervention will be redirected to specialty assessment areas, increasing referrals to these areas.

The table below illustrates the proposed new trajectory for 2018/19 to achieve this and shows actual performance in 2016/17 and 2017/18. The proposed trajectory for 2018/19 maintains higher overall performance throughout the year, but takes account of the trend in previous years for seasonal dips in performance.

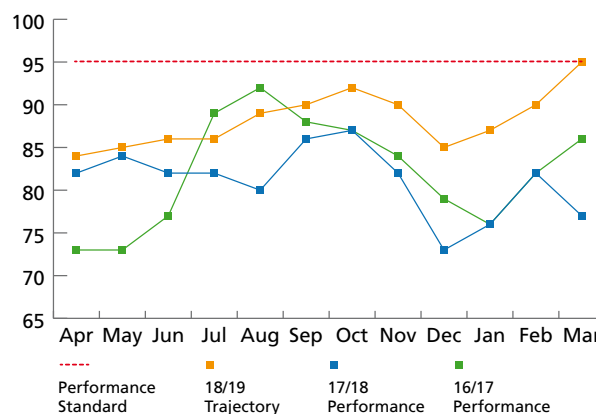

Following the Care Quality Commission unannounced inspection of the A&E department on 14th April 2016 and the subsequent warning notice to the Trust, one of the main concerns identified related to the lack of sufficient middle grade and consultant grade emergency department medical staff which the hospital had been previously trying to address via extensive recruitment exercises with only limited success. The Trust has now successfully recruited to a number of posts and continues to implement the actions from the ED Improvement plans aimed at ensuring we have sufficient people, skills and knowledge to deliver safe and effective care.

Healthwatch Enfield ED report

During 2017/18 an independent research study, “Accident & Emergency – a ‘one stop shop’ for everyday healthcare needs”³ was carried out by Healthwatch Enfield, on behalf of North Middlesex University Hospital NHS Trust, NHS Haringey Clinical Commissioning Group and NHS Enfield Clinical Commissioning Group. Professional researchers and volunteers spent a total of 55 hours in the hospital’s emergency department (ED) during one calendar week in January 2018. They interviewed a total of 630 individuals who attended the department, nearly a quarter of patients who attended during this time.

The study was tasked with gaining insight into patients’ reasons for attending.

The study examined 37,000 pieces of data and undertook more than 600 individual interviews to determine what brings patients to the ED rather than use another NHS service, even for conditions that are not life-threatening like coughs, colds and sore throats. They found:

- ➔ More than a third of respondents reported being aware of options for accessing urgent medical support, such as pharmacists, the NHS111 service, GP extended access hubs and urgent care centres.
- ➔ Only four per cent of patients who spoke with researchers reported using the alternatives before coming to North Mid’s emergency department.

In interviews with 630 individuals, researchers explored the reasons for this, and found that for a significant majority, the emergency department provided the only available healthcare service with ‘instant access’.

Almost three-quarters of individuals (74.9%) attended ED without trying to arrange a GP appointment instead.

More than half of respondents – rising to more than three-quarters at weekends – reported that the main reason they had come to the emergency department was because it offered “a convenient way to see a healthcare professional, even if it meant waiting”. Additional factors included 24/7 availability of the service, and access to a full-range of diagnostic support services.

The availability of diagnostics was a key factor in many patients’ choice to come to the ED, with many telling researchers that if GPs could offer X-rays, scans or on-site blood tests, they would have chosen it as an alternative.

The in-depth interviews found that one in three patients said they would be happy to use their mobile or tablet to seek urgent medical help, with individuals aged 25-54 more likely to prefer this option than other age groups.

A third of patients also called for more information to help them use alternative health services, such as urgent care centres and GP extended access services, including information in alternative formats and languages which would help them understand what can be treated by different NHS services.

And more than half said that a facility within two to three miles of their home, which offered ‘walk-in’ access and offered a wide range of first-line and specialist medical input, plus tests like X-rays, scans and blood tests, would stop them coming to the emergency department unless they had a life-threatening condition.

The findings will be used by sector partners to plan work with patients, community groups and representatives that will reshape future hospital, community and primary healthcare services for the local community.

³ <http://www.northmid.nhs.uk/Portals/0/assets/Documents/20180319%20HWEnf%20research%20rpt%20on%20ED%20usage.pdf?ver=2018-03-19-141415-387>

Healthwatch Enfield ED report

The Chief Executive of North Middlesex University Hospital Trust, Maria Kane, said:

“We saw 14,000 patients who came through the front door of our emergency department last month. Not all needed the 24/7 life-saving care which only an ED can provide, but it’s clear that as a local health system we are not communicating well enough the range of alternatives and how to use them, or how these other options can provide faster treatment and better care for our local communities overall.

“This is something we are committed to improving, and ensuring we communicate in ways that are meaningful for our local communities, which means making sure we are using the right formats, languages and information which resonates with people at the right time.

“It’s vital that patients get the most appropriate care for their needs, and across Enfield and Haringey, we will be working with all the partners we need to, so that we can properly address the issues raised in this report.”

The Chief Executive of Healthwatch Enfield, Patricia Mecinska, said:

“Given the high level of demand faced by our local hospital, we were pleased to be able to listen to individuals’ decision-making processes and amplify the voice of patients. Our research clearly demonstrates that there is a mismatch between the current NHS offer and 24/7 demand of local communities. From what residents of Enfield and Haringey told us, doing more of the same to address pressures facing A&E at North Mid will not work; people will simply keep coming.

“Through the engagement activity, Healthwatch Enfield worked alongside patients to identify potential ways of addressing the demand for instant access however further engagement with the wider communities is required. The amount of funding available to deliver NHS services of the future is limited so we need to involve patients in designing and commissioning services to ensure that we, as a health and care system, get it right the first time.”

A spokesperson for NHS Haringey and Enfield Clinical Commissioning Groups (CCGs) said:

“We welcome the findings of the Enfield Healthwatch report on emergency department services at North Middlesex University Hospital. We jointly commissioned this piece of work with North Mid in January 2018 as part of a wider strategy to further understand the use of emergency department care and importantly what needs to be done to ensure local people are accessing services suitable for their health needs. The report presents an opportunity now to take a system wide approach to how we address this working with a wide range of NHS, voluntary and council partners across both boroughs.”

Maternity Improvements

Background

The Barnet, Enfield and Haringey (BEH) Clinical Strategy was implemented in 2013 to improve health services for local people in the three boroughs. As part of that Strategy the Maternity Service at Chase Farm Hospital closed and their relevant activity was redirected to North Middlesex University Hospital and to Barnet Hospital. In November 2013, North Middlesex University Hospital launched its new maternity unit to provide modern maternity services for the people of north and east Enfield and Haringey.

Births at NMUH

- ➔ 4704 deliveries in 2017, an average of 392 per month.
- ➔ The average age of mothers is 30 years (ranging from 13 -55).
- ➔ Maternity unit serving over 15 different ethnic groups

- ➔ Care Quality Commission (CQC) recommendation (Dec 2016)
- ➔ actions to work towards Implementing Better Births (March 2017)
- ➔ shared Intelligence report on culture (July, 2017)
- ➔ “well-led” recommendations on governance that were identified by joint working with NHS Improvement (Oct 2017)
- ➔ Public Health England Quality Assurance recommendations (Dec 2017)
- ➔ wider improvement requirements that were identified with joint working with Royal Free London’s director of maternity
- ➔ National Maternity Survey by CQC.

The plan has five workstreams aligned with CQC domains and led by clinicians.

During 2016/17 and 2017/18 the Trust developed a Maternity Improvement Plan (MIP) to address and incorporate a number of recommendations and actions required identified through inspection, commissioned work and national reviews, these included;

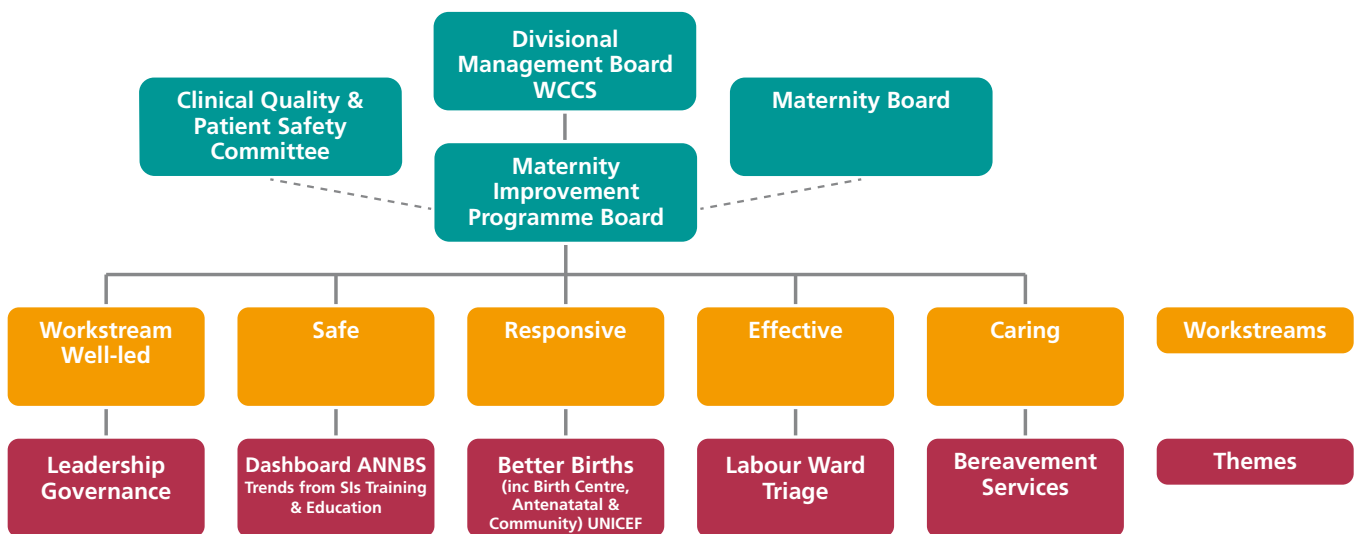

Maternity Improvements

Improvements and Challenges - Achievements

Workstream	Achievement	Date
Well Led	To address cultural issues observed by CQC, "Whose Shoes?" culture change has been purchased. The first facilitated group took place in October with approx. 50 user and staff representatives attending. Further sessions are being planned for 2018.	October 2017
	Additional Midwifery matron has been appointed to ensure there is a dedicated matron for each of the following areas: <ul style="list-style-type: none"> ➔ Labour Ward & Triage ➔ Birth Centre and Community ➔ Antenatal Clinic, Gynaecology Outpatient Department (GOPD), Fertility, Women's Ambulatory Day Unit (WADU) ➔ Maternity ward and Discharge Lounge & Maternity Day Unit (MDU) 	January 2018
	CQC Maternity Surveyed published 30 January shows that compared to 2015 the Service has improved in 44 out of 52 domains	January 2018
Safe	Standard operating procedure is in-place to support the early identification of deteriorating newborn.	October 2017
	Validated Maternity Dashboard is available to support the monitoring of SIs and enable early intervention when required. Dashboard includes information such as: birth activities, bookings, c-sections, inductions, instrumental deliveries, neonatal outcomes, stillbirth rate, third/fourth degree perinatal tear rates.	December 2017
	You & Your Baby leaflet is sent in English to each woman. At booking if it is identified if a woman is non-English speaking then she is guided to UK.gov website. This address is in the You & Your Baby leaflet & it is highlighted for her.	January 2018
Responsive	Benchmarked against Better Births (national review of maternity services) and plans are in place to begin the implementation of the Strategy.	December 2017
	Trust appointed second Consultant Midwife, post holder due to start in April 2018.	January 2018
Effective	One to one care audits on labour ward show 98% compliance in Nov 98%, Dec 100% and Jan 100%.	Monthly
	Waiting times at triage audit shows that 84-94% of patients are triaged within 15 minutes (March –Dec 2017). Actions are in place to further improve waiting times.	January 2018
Caring	Additional funding was identified to make Bereavement midwife post full-time. Post holder now has a formalised responsibility for pregnancy loss within the Gynaecology Service as well.	September 2017
	The bereavement midwife won the RCN Sands award for improvements to maternity bereavement care.	January 2018

Improvements and Challenges - Challenges

Key challenges	Description	Mitigating actions
Culture	The CQC recommended that "The Trust should carry out a review of the culture within maternity and use tools such as "Whose Shoes?". The North Mid Maternity Unit has been facing longstanding cultural issues affecting the workforce across maternity that also has an impact on quality of care.	<ul style="list-style-type: none"> ➔ Following the CQC recommendation, Shared Intelligence was commissioned to review culture across maternity services. The report has identified key issues and the recommendations are incorporated in the MIP and work has begun to overcome these. ➔ The Trust has also purchased "Whose Shoes?" and initial session was held in October 2017 (further details in earlier highlight report)
Leadership	Several changes in key leadership posts in the Women's, Children's and Clinical Support Services Division and also specifically within the Maternity Service in the last two years.	<ul style="list-style-type: none"> ➔ RFL Director of Midwifery has been working at NMUH two days a week to work with colleagues at Maternity and develop a Maternity Improvement Plan and provide leadership and direction of travel. ➔ Substantive Head of Midwifery is recruited and will start in April 2018. ➔ Currently recruiting to substantive Divisional Director of Operations post. ➔ Fortnightly oversight via Maternity Improvement Board has been in place and chaired by Director of Nursing and Midwifery for assurance and to support the division to deliver the MIP.
Demographics	136/137 on deprivation index. Mobile population often with social issues.	<ul style="list-style-type: none"> ➔ Comprehensive Maternity Improvement Plan is in place to ensure maternity services provided at North Midd is evidence based and continuously improving.

Mortality Rates

This is measured by both Hospital Standardised Mortality ratio (HSMR) and Summary Hospital Level Mortality Indicator (SHMI). HSMR excludes deaths that are coded in particular ways, e.g. palliative care. SHMI includes all deaths.

The table below shows the Trust's mortality rates for the last year. For both indicators HSMR and SHMI, the expected level of mortality is 100, with scores between 90 and 110 representing statistically expected levels of mortality. Scores below 90 represent better than expected levels of mortality, and above 110 worse than expected.

During 2017/18 the Trust significantly improved performance against HSMR for the rolling 12 month period to January 2018, achieving within the benchmark, of which 50% of the scores achieved during this period were better than expected levels of mortality.

The Trust maintained performance against SHMI, remaining within the benchmark for expected levels throughout the year, and demonstrated a sustained decrease in SHMI for the 12 month period October 2016 to September 2017 in comparison to the same period October 2015 to September 2016.

Cat.	Indicator name	Benchmark	17/18 Target	Q4		Q1			Q2			Q3			Q4
				Feb 17	Mar 17	Apr 17	May 17	Jun 17	Jul 17	Aug 17	Sep 17	Oct 17	Nov 17	Dec 17	Jan 18
HSMR	Hospital Standardised Mortality Ratio in-month	National	100	84.5	81.0	63.2	83.7	102.0	95.3	98.0	93.2	110.4	95.8	120.8	93.9
	Hospital Standardised Mortality Ratio rolling 12 months	National	100	93.5	91.1	87.7	85.1	86.2	86.0	87.5	89.2	91.7	92.7	94.1	94.0

Cat.	Indicator name	Benchmark	17/18 Target	Q3			Q4			Q1			Q2		
				Oct 16	Nov 16	Dec 16	Jan 17	Feb 17	Mar 17	Apr 17	May 17	Jun 17	Jul 17	Aug 17	Sep 17
SHMI	Summary Hospital level Mortality Indicator (SHMI) - in-month	National	100	79.2	92.7	93.0	99.3	82.1	83.1	73.8	73.9	85.2	83.3	76.6	77.6
	Summary Hospital level Mortality Indicator (SHMI) - rolling 12 months	National	100	88.1	89.2	89.6	89.2	87.2	86.2	84.4	82.5	83.2	84.0	83.1	83.6
	Summary Hospital level Mortality Indicator (SHMI) - national report	National	100	88.9			84.9			82.4			83.6		

Cat.	Indicator name	Benchmark	17/18 Target	Q1			Q2			Q3			Q4		
				Apr 17	May 17	Jun 17	Jul 17	Aug 17	Sep 17	Oct 17	Nov 17	Dec 17	Jan 18	Feb 18 *	Mar 18 †
Crude Mortality	Crude rate per 1,000 admissions National benchmark	National		12.8	11.8	10.6	10.7	11.1	11.4	11.7	11.8	15.9	16.6	14.2	11.8
	Crude rate per 1,000 admissions in-month	National		8.9	11.4	12.5	10.7	12.1	11.9	12.5	11.0	17.5	18.6	18.5	15.9
	Crude rate per 1,000 admissions rolling 12 months	National	12.7	12.1	11.8	11.9	12.0	11.9	12.1	12.5	12.4	12.5	12.6	13.0	13.4
	Crude rate (non-elective ordinary admissions only)	17-18 outturn	33.5	19.4	25.5	30.0	26.0	27.4	24.4	27.4	24.1	36.9	39.5	37.4	35.4

* National data based on Feb-Mar-17

† Provisional for Mar-18

Data Source: CHKS

Mortality Rates

During 2017/18 CHKS, a leading healthcare service provider named the Trust as one of the country's top 40 hospitals, awarding the Trust the "Top Hospitals 2017" award for providing high quality care, along with only three other London hospitals named. The award measures the quality of patient services using safety, clinical effectiveness, health outcomes, efficiency, quality of care and patient experience.

The Trust was also shortlisted for a Patient Safety Award, based on a range of safety indicators including summary hospital-level mortality indicator (SHMI). The Trust's SHMI score was 89 – better than statistically expected – and compares to a national average score of 100. The award recognises the quality of the care we provide and the hard work of our data teams who help to provide the information we need to support patient care.

“These awards recognise outstanding performance in those areas which we believe are critical to delivering good patient care. We are delighted that North Middlesex University Hospital is one of our Top Hospitals 2017.”

Andy Lockwood, managing director of Capita Health Decisions, which runs CHKS



Learning from Deaths

In December 2016 the CQC published its report, Learning, Candour and Accountability: A review of the way NHS trusts review and investigate the deaths of patients in England, making recommendations about how the approach to learning from deaths could be standardised across the NHS. The review nationally identified most organisations are not using learning from the review of deaths to inform improvement work when it is clear that

use of this information can be used to reduce avoidable deaths in hospital, and improve end of life care.

During 2017/18 the Trust continued to collate data relating to deaths using our existing systems and processes, but also carried out a review as to how we could best meet our obligations in light of the CQC recommendations.

Requirements	Progress
Requirement 1: From April 2017 onwards, collect new quarterly information on deaths, reviews, investigations and resulting quality improvement.	Collation of data to meet this requirement has commenced led by the Trust mortality liaison lead. At present there are some challenges in collecting data to meet all elements of the requirement using the existing system. Data collection from 2018/19 will reflect the appropriate information required.
Requirement 2: By September 2017, publish an updated policy on how the Trust responds to and learns from the deaths of patients in its care.	In September 2017 the Trust ratified and published its policy regarding responding to and learning from deaths. The Trust commenced a new process for the collation of data pertaining to deaths and their review in April 2018, this approach will significantly reduce the administrative burden on clinical teams.
Requirement 3: From Q3 2017 onwards, publish information on deaths, reviews and investigations via a quarterly agenda item and paper to its public board meetings.	This requirement has been fulfilled and data presented will be expanded to fully meet requirement 1.
Requirement 4: From June 2018, publish an annual overview of this information in Quality Accounts, including a more detailed narrative account of the learning from reviews/investigations, actions taken in the preceding year, an assessment of their impact and actions planned for the next year.	As the new approach for the collation of data and identifying learning from deaths is embedded, the Trust will be in a position to confidently and accurately interrogate our systems to extract the required data report in order to meet our regulatory obligations, and more importantly use the lessons learnt to improve patient safety where necessary. Please refer to annex 1 statements of assurance – Learning from deaths

The table above outlines the four recommendations from the report and the Trust's progress to date. As a result the review the new approach to learning from deaths will include the following:

- ➔ Identify deaths that are most likely to be of concern (category A) via a screening meeting.
 - ➔ Family have raised a concern
 - ➔ 'Not expected to die'
 - ➔ Severe mental health condition
 - ➔ Incident recorded
 - ➔ Alert condition/existing improvement work
 - ➔ Learning disabilities
- ➔ All others deaths will be classed as category B.
 - ➔ Undertake a structured reviews focussed on specific groups:
 - ➔ age < 16 years reviewed via child death overview panel (CDOP)
 - ➔ patients with learning disabilities via the LeDer process
 - ➔ concerns regarding care already apparent report via the incident system.
- ➔ This will be done by:
 - ➔ using the Structured Judgement Review (SJR) process to review the case
 - ➔ review undertaken by a clinician not involved in the case
 - ➔ classify the quality of each phase of care 1-5
 - ➔ define if death avoidable or not 1-6
 - ➔ explicit statements about the care.

Please refer to Annex 1 statement of assurance regarding learning from death

Implementation of Priority Clinical Standards for Seven Day Hospital Services

The seven day hospital services ambition set out by NHS England is for patients to be able to access quality hospital care that will provide 100% of the population with access to the same level of consultant assessment and review, diagnostic tests and consultant-led interventions every day of the week by 2020.

Ten Standards⁴ have been developed, of which NHS England supported by the Academy of Medical Royal Colleges, identified four of these standards which if met would be most likely to have the greatest impact on reducing variation in mortality risk. The ten standards are outlined below, with the priority clinical standards indicated in bold print.

1. Patient experience
- 2. Time to first consultant review**
3. Multi-disciplinary team (MDT) review
4. Shift handovers
- 5. Diagnostics**
- 6. Intervention / key services**
7. Mental health
- 8. Ongoing review**
9. Transfer to community, primary care and social care
10. Quality improvement

Progress against priority clinical standards

Standard 2: Time to first consultant review (Priority Standard)

All emergency admissions must be seen and have a thorough clinical assessment by a suitable consultant as soon as possible but at the latest within 14 hours from the time of admission to hospital.

Current state

This standard is met for medical, surgical, obstetrics and gynaecology and paediatric services but not consistently for smaller specialties such as oncology and HIV medicine.

In medical care this standard is delivered by the following on-site cover

- ➔ acute medical unit consultant on-site cover Sat 0800-2000, Sun 0800-1545
- ➔ general medicine and care of elderly consultant on site cover Sat 0900-1500, Sun 0900-1500
- ➔ acute assessment unit consultant on-site cover Sat 0800-1515, Sun 0800-1900
- ➔ gastroenterology consultant on-site cover Sat 0900-1300, Sun 0900-1300
- ➔ haematology consultant on-site cover Sat post take ward round as needed and Sun 1000-1400
- ➔ OOH off-site separate consultant on-call cover 24/7 for Medicine, Haematology, Oncology, HIV

In surgery, this standard is met for delivered by the following on-site cover

- ➔ critical care unit consultant: on-site cover Sat, Sun and Bank Holidays 0800-1800 and off-site on-call afterwards. Some patients admitted after 1800 are reviewed by the on-call consultant if required but all admissions are reviewed the next morning after the multi-disciplinary handover meeting at 0800
- ➔ orthopaedics and trauma consultant: on-site cover Sat, Sun and Bank Holidays 0800-1800 which includes the morning, evening ward rounds and trauma list provision, off-site on-call afterwards. All admissions are reviewed the next morning after the multi-disciplinary trauma meeting at 0800
- ➔ general surgery: The predictable component for weekend on-call includes morning (0800) and evening (1800) consultant delivered ward rounds and off-site on-call afterwards. All admissions are reviewed the next morning after the surgical handover meeting at 0800

⁴ <https://www.england.nhs.uk/publication/seven-day-services-clinical-standards/>

Implementation of Priority Clinical Standards for Seven Day Hospital Services

- ➔ Urology: consultant-delivered once daily ward round during weekends, off-site on-call afterwards, all admissions reviewed by a consultant within 24 hours. Telephonic review of admissions between the on-site SpR and on-call consultant during weekends.

In obstetrics and gynaecology, this standard is delivered by the following on-site cover Consultant on site 0800-2200 seven days a week and available on call 2200-0800

In paediatrics, this standard is delivered by the following on-site cover paediatric consultant on site 0830-2200 seven days a week and available on call 2200-0830. Neonatal consultant on site 0830-1730 Monday to Friday and 09.00-13.00 Saturday and Sunday and available on call at all other times.

Future developments

A business plan is in discussion to extend the weekend presence for medicine, adding

- ➔ care of the elderly consultant on-site cover Sat 0800-1500, Sun 0800-1500
- ➔ cardiology consultant on-site cover Sat 2 hours, Sun 2 hours

Standard 5: Diagnostics (Priority Standard)

Hospital inpatients must have scheduled seven-day access to diagnostic services, typically ultrasound, computerised tomography (CT), magnetic resonance imaging (MRI), echocardiography, endoscopy, and microbiology. Consultant-directed diagnostic tests and completed reporting will be available seven days a week:

- ➔ within 1 hour for critical patients
- ➔ within 12 hours for urgent patients
- ➔ within 24 hours for non-urgent patients

Current State

- ➔ There is seven day access to CT and MRI, and endoscopy
- ➔ There is limited ad-hoc weekend access to ultrasound and echocardiography
- ➔ There is seven day access to pathology and microbiology core investigations via an on-site rapid response laboratory. Turnaround times are the same seven days a week.

Future Developments

- ➔ Currently developing plan to address this priority standard

Standard 6: Interventions / Key Services (Priority Standard)

Hospital inpatients must have timely 24-hour access, seven days a week, to key consultant-directed interventions that meet the relevant specialty guidelines, either on-site or through formally agreed networked arrangements with clear written protocols. These interventions would typically be:

- ➔ critical care
- ➔ interventional radiology
- ➔ interventional endoscopy
- ➔ emergency general surgery
- ➔ emergency renal replacement therapy
- ➔ urgent radiotherapy
- ➔ stroke thrombolysis
- ➔ percutaneous Coronary Intervention
- ➔ cardiac pacing (either temporary via internal wire or permanent)

Implementation of Priority Clinical Standards for Seven Day Hospital Services

Current State

- ➔ 24/7 access to critical care complex and consultant on-call cover for 8 Level 3 and 10 Level 2 critical care beds. The critical care outreach cover (CCOT) is 24/7 & includes weekends
- ➔ interventional radiology on-call rota – currently available at all times.
- ➔ interventional endoscopy on-call rota - currently available on 40 / 52 weekends per year (with backup from Royal Free Hospital)
- ➔ emergency general surgery access to theatres is 24/7 including weekends. There is a separate provision for trauma theatres (0800-1800) both during weekdays and weekends so as to not impact on access to timely emergency surgery for other specialties.
- ➔ emergency renal replacement service via referral to Royal Free Hospital, the regional renal service provider
- ➔ urgent radiotherapy: seven day on-call clinical oncology consultant cover within an established spinal cord compression pathway
- ➔ stroke thrombolysis: delivered through the London Stroke Model with UCLH as the regional Hyperacute Stroke Unit and an ASU with off-site on-call consultant cover on site
- ➔ percutaneous coronary intervention: delivered through North London cardiac network with Barts Health
- ➔ cardiac pacing: temporary pacing available via critical care unit, on-call cardiologist. Permanent pacing delivered through North London cardiac network with Barts Health

Future Developments

- ➔ currently developing plan to address this priority standard

Standard 8: Ongoing Review (Priority Standard)

All patients with high dependency needs should be seen and reviewed by a consultant **twice daily** (including all acutely ill patients directly transferred and others who deteriorate). Once a clear pathway of care has been established, patients should be reviewed by a consultant

at least **once every 24 hours**, seven days a week, unless it has been determined that this would not affect the patient's care pathway

Current State

Patients on AMU/AAU are seen as often as required (> twice per 24-hours). Acutely ill patients on other wards are handed over during the Friday handover meeting and allocated for consultant review by the OOH consultant over the weekend. As a rule, patients moved from AMU to other wards are reviewed by a consultant again.

All paediatric patients with high dependency, including neonates, are seen at least twice daily by a consultant.

All critical care and orthopaedic patients are seen as often as required but definitely twice daily or daily depending on their pathway of care needs.

General surgical patients are reviewed as often as required by registrars on surgical teams and seen by the consultant when escalated. There is only once or twice a week scheduled consultant delivered ward rounds for in-patients.

All urology patients are reviewed as often as required by registrars and seen by the consultant when escalated. All ill patients and those who deteriorate are reviewed daily by a consultant. There is no capacity in the department for twice daily physical ward rounds but virtual round does take place.

Future Developments

Within the business case we are planning to ensure that every patients moving from an acute unit to another ward is reviewed OOH.

To review current rotas and the pathway, to work towards a networked solution.

Infection control

In 2017/18 2 MRSA bacteraemia were assigned to North Mid therefore missing our set target of zero MRSA Bacteraemia.

The national objective for all Trusts in England in 2017/18 was to have zero avoidable MRSA bacteraemia. All MRSA bacteraemia are subject to a post infection review (PIR) by the Trust in conjunction with the Commissioning Support Unit (CSU) on behalf of the Clinical Commissioning Group. There were 2 cases of MRSA bacteraemia assigned to NMUH, both patients were known to have MRSA colonisation from previous admission. Some learning identified; prompt commencing of MRSA decolonisation treatment and appropriate antibiotic prescribing.

Clostridium difficile Infection (CDI)

The Trust's annual maximum trajectory was a total of 34 cases during 2017/18. Each case is subjected to root cause analysis investigation and further reviewed together with the North East London Commissioning Support Unit (NEL CSU) on behalf of our commissioners to identify whether there were any lapses in care which the Trust can learn from. A lapse in care means that correct processes were not fully adhered to and therefore the Trust did not do everything it could to try to prevent a Clostridium difficile infection. By the end of the financial year the Trust reported 36 cases of Clostridium difficile infection, therefore breaching the trajectory. However following review of 27 cases by the NEL CSU, 23 of the 27 cases were found not to have any lapses in care that led to the acquisition of Clostridium difficile infection.

Significant Incidents

This Trust is committed to providing care that is safe and high quality. However, on rare occasions, patients will regrettably come to significant harm as a result of a patient safety incident. All patient incidents are reviewed at a daily meeting. Where significant harm may have been caused to patients, further root cause analysis investigation is undertaken.

During 2017/18 we have worked to improve the rigor, quality and timeliness of these investigations. All incidents and serious incidents (SIs) are shared with the CCGs and via national reporting mechanisms.

Learning and actions identified as a result of a serious incident are shared and monitored via the Trust's serious incident actions and learning group which ensures that actions from SIs are completed as well as sharing learning through representation from a cross section of teams and staff across the Trust.

Further root cause analysis training was provided during 2017/18 for senior clinicians which also included specific duty of candour training, and enabled us to increase our SI Investigation capabilities.

During 2018/19 the Trust will build human factors capability and expertise in order to support robust investigation, but more importantly enable teams to develop an understanding of Human Factors will provide staff/teams with an understanding of how the effects of:

- teamwork
- tasks
- equipment
- workspace
- culture and organisation

All impacts on behaviours, performance, abilities and application of that knowledge in clinical settings.

The Trust is committed to being transparent, open, honest and accountable to patients and their families when serious incidents occur. In order to ensure this takes place whenever a patient comes to significant harm, senior clinicians speak to patients and their families to offer a sincere apology for the events that have taken place, advise of any actions that will be taken including investigations, provide a point of contact, support and provide the patient and their family the opportunity to raise any concerns that they have, or areas of care that they would like us to investigate.

The Trust aims to share all investigation reports with the patient harmed and/or their family, they are invited to meet with the investigation team/or appropriate leads. This provides an opportunity to go through the report together, hear what actions have been taken to ensure similar incidents do not happen again in the future, and to address any further questions that the patient or their family may have.

During quarter 1 of 2018/19 the Trust will roll out further duty of candour training supported by the General Medical Council (GMC) for clinicians and other staff groups.

During 2018/19 the current arrangements for carrying out DoC will be reviewed to support and equip staff to robustly and consistently fulfil the DoC requirements as set out in regulation 20⁵ and to ensure that this happens in a compassionate, effective and timely manner.

⁵ http://www.cqc.org.uk/sites/default/files/20150327_duty_of_candour_guidance_final.pdf

Significant Incidents

Never Events

Six Never Events, as defined by NHS England's Serious Incident Framework, were recorded at the Trust in 2017/18. These were: three wrong site invasive procedure, two retained foreign object post procedure and one unintentional connection of a patient requiring oxygen to an airflow meter. Root cause analysis investigations have been completed so that lessons will be learned and robust action taken to prevent similar incidents happening again at North Middlesex University Hospital NHS Trust.

In May 2018 the Trust held its first "Learning from Never Events" open forum, bringing together multi professional teams as a means of sharing learning and good practice. We heard personal testimonies from clinicians involved in the never events, highlighting the human cost of such events to staff and patients alike, and the practical measures put in place to prevent re-occurrence. These include a set of local Standards for Invasive Procedures (LocSSIPs) that are now in development and will be overseen by a local lead for LocSSIPs and a focus on 'Human Factors'⁶ and developing capability across the organisation.

⁶ <https://www.medicalhumanfactors.net/what-is-human-factors/>



Putting **people** first

Patient safety improvement workstreams

In 2017/18 we continued work towards improving patient safety against our pledges we made within the NHS England's Sign Up to Safety campaign. Through the Patient Safety and Outcomes Committee, work has continued through the agreed workstreams led by the Patient Safety Improvement Group, with regular review of priorities and embedding changes into business as usual. The current workstreams are:

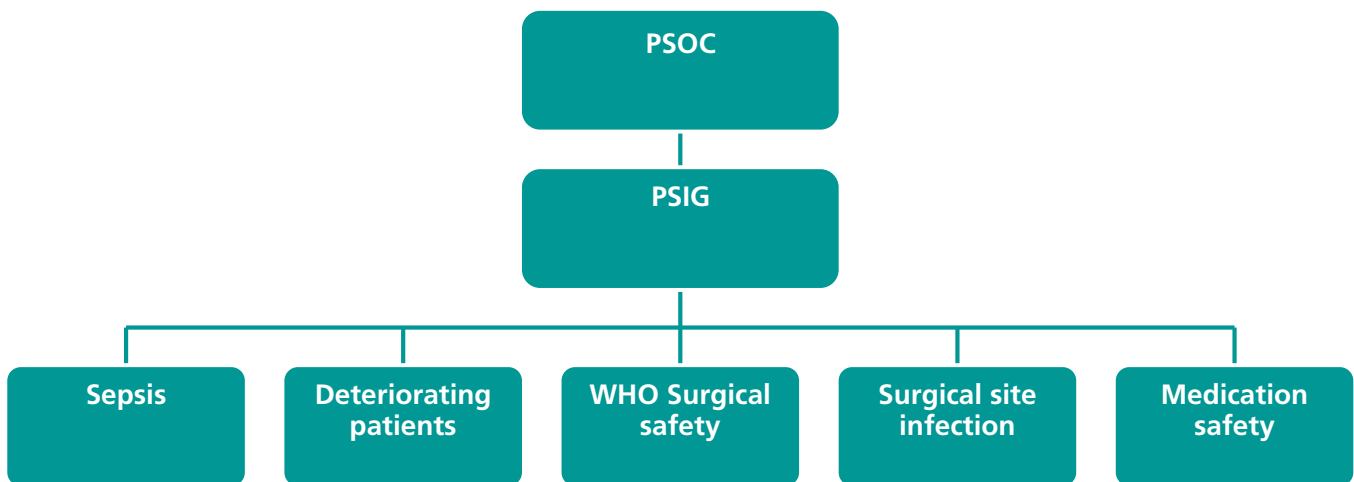

We continue to work towards the key goals of the Sign up to Safety Campaign: put safety first, commit to reduce avoidable harm in the NHS by half and make public our goals and plans developed.

Quality Improvement Celebration Day

During 2017/18 we held our first Quality Improvement Celebration day on July 6th 2017, supported by representatives from NHS Improvement and NHS England's Sign up to Safety campaign. This was an opportunity for all to hear about the many quality improvement and audit projects that teams across the hospital have undertaken to improve patient care.

34 projects were entered into the competition for the "best QI and audit project of the year". A team of five judges shortlisted seven projects which were presented on the day as part of the programme which included "Improving the medical handover for patients on critical care" and "Embedding the Sepsis 6 in the emergency department" amongst others. Many of the other

projects were showcased by a poster presentation and all attendees had the opportunity to vote. The award was presented to our cardiology department for their QI project focussed on "Reducing the risk of Stroke at North Mid: An integrated, cross-specialty guideline for the management of Acute Atrial Fibrillation". Healthcare professionals are now considering stroke risk earlier and improved all aspects of the patient experience in those admitted with acute atrial fibrillation

The day demonstrated that there is an appetite and enthusiasm within the Trust for more training in regards to quality improvement and ensuring sustainability which resulted in three members of staff undertaking UCLP improvement fellowships.

Becoming a learning organisation

Throughout 2017/18 we have worked to improve how we learn from incidents and patient experience. All incidents are discussed at a daily meeting with representation from all divisions. All Serious Incidents (SIs) are discussed monthly and a newsletter produced with trust-wide learning points from SIs.

We continue to ensure that we support staff when they are involved in incidents through a number of avenues including our Schwartz rounds introduced in 2016 to allow staff to share and discuss their experiences of how being involved in managing difficult clinical situations has affected them.

In 2017/18 the Serious Incident Aftercare service (SIA) was launched to support staff and teams following serious/traumatic incidents at work to provide group support (debrief) facilitated by trained trust staff. The aim of the debriefing is primarily to educate and assist individuals to recognise and understand normal reactions to traumatic or extremely stressful events; and to educate as to when it is appropriate to seek further help and support (if necessary) in future.

Our maternity services have implemented a number of measures to support improvements across the service and to ensure timely learning and sharing of learning occurs, through some of the following:

- ➔ maternity improvement plan in place, which is monitored at the Maternity Improvement Programme Board chaired by Director of Nursing & Midwifery.
- ➔ validated Maternity Dashboard is available to support the monitoring of SIs and enable early intervention when required.
- ➔ bi-monthly MDT meeting has been set up to review all stillbirths.
- ➔ standard operating procedure is in place to support the early identification of deteriorating newborn.

Other improvements as a result of learning include: particularly innovative practice or major awards received within the last 12 months.

Service	Innovation and Awards
Critical care	Gillan Belfon-Johnson, critical care matron, won Nursing Times Nurse Leader of the Year for her work in helping to improve cultural cohesion in the critical care unit
Surgery	Rosemary Dadswell, urology nurse specialist, was finalist in Nursing Times Nurse of the Year, for her work in supporting patients who live with continence problems.
Maternity	Midwife Michelle Lynch received the Royal College of Midwives SANDS "Butterfly" Award for Best Hospital Bereavement Service for improvements to bereavement care, and was a finalist in the Royal College of Midwife's Midwife of the Year 2018.
Services for children and young people	Gayle Hann, consultant paediatrician & safeguarding children doctor, was runner up in NSPCC child protection trainer of the year awards
Services for children and young people	Dr Victoria Jones, consultant paediatrician, was Royal College of Paediatrics education supervisor of the year
Services for children and young people	Paediatric department awarded Paediatric Awards For Training Achievements (PAFTA) best training award.
Emergency Department	First emergency department in London to implement the Bristol patient safety checklist.
Emergency Department - Paediatrics	Provision of "grab bags" for teenagers attending ED, to provide them with information on safe sex, gangs support, domestic abuse, etc. These were the brainchild of the consultant paediatrician. We also have two gangs workers based in our paediatric ED, funded by Oasis.

**Quality Improvement sharing and learning event held in July 2017.
Trust has signed up to implement Listening into Action**

Patient Experience

The organisation uses a number of indicators to determine the quality of patient experience. The Friends & Family Test (FFT)⁷ and complaints are two of the mechanisms organisations can use to understand patient experience, and then use this to focus and drive improvements.

The FFT was created to help service providers and commissioners understand whether their patients are happy with the service provided, or where improvements are needed. It is a quick and anonymous way for patients and their carers to give their views after receiving care or treatment across the NHS.

2017/18 Performance Friends & Family Test and Complaints

Cat.	Indicator name	Benchmark	17/18 Target	Q1			Q2			Q3			Q4		
				Apr 17	May 17	Jun 17	Jul 17	Aug 17	Sep 17	Oct 17	Nov 17	Dec 17	Jan 18	Feb 18	Mar 18
Patient FFT	A&E - FFT % positive	London Trusts	84%	46%	48%	48%	46%	51%	59%	58%	66%	63%	67%	69%	66%
	Inpatient - FFT % positive	London Trusts	95%	93%	96%	95%	96%	96%	92%	94%	92%	91%	90%	94%	94%
	Maternity - FFT % positive	London Trusts	94%	88%	91%	91%	94%	91%	97%	95%	89%	95%	95%	91%	92%
	Outpatients - FFT % positive	London Trusts	92%	77%	85%	85%	85%	85%	87%	83%	88%	86%	86%	85%	89%
Com.	Written Complaints response rate within deadline	National	80%	74%	68%	53%	81%	73%	75%	75%	34%	71%	47%	38%	41%

2016/17 Performance Friends & Family Test and Complaints

Cat.	Indicator name	Benchmark	17/18 Target	Q1			Q2			Q3			Q4		
				Apr 16	May 16	Jun 16	Jul 16	Aug 16	Sep 16	Oct 16	Nov 16	Dec 16	Jan 17	Feb 17	Mar 17
Patient FFT	A&E - FFT % positive	London Trusts	87%	49%	46%	43%	45%	51%	45%	48%	49%	58%	45%	48%	46%
	Inpatient - FFT % positive	London Trusts	94%	91%	94%	94%	94%	90%	94%	91%	97%	94%	95%	96%	95%
	Maternity - FFT % positive	London Trusts	93%	91%	87%	94%	82%	92%	90%	89%	89%	92%	97%	97%	95%
	Outpatients - FFT % positive	London Trusts	92%	79%	79%	81%	80%	83%	82%	82%	80%	76%	78%	76%	79%
Com.	Written Complaints response rate within deadline	National	80%	54%	53%	43%	28%	31%	50%	53%	77%	84%	91%	86%	90%

Complaints

During 2017/18 the Trust received a total of 409 complaints. Response rates to complaints within deadline improved during 2017/18 in comparison to 2016/17.

⁷ <https://www.nhs.uk/NHSEngland/AboutNHSservices/Pages/nhs-friends-and-family-test.aspx>

Patient Experience

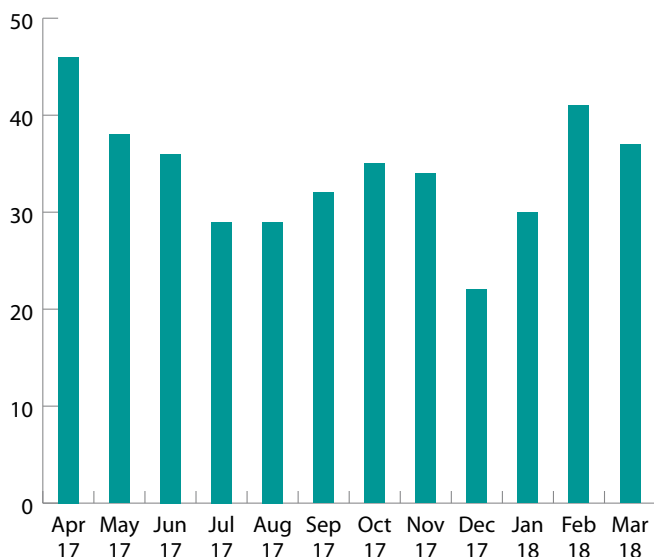

During 2017/18 the Trust closed 367 complaints, of which over 50% were upheld, and approximately a quarter of complaints not upheld.

A significant proportion of complaints received related to concerns/issues regarding all aspects of clinical treatment, this includes issues pertaining to admission, discharge and transfer arrangements, missed/delayed

diagnosis and medication. Concerns regarding the attitude of staff accounted for over 20% of the reasons for complaints.

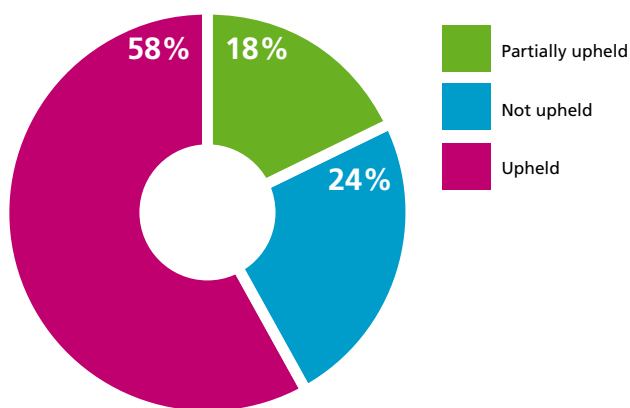
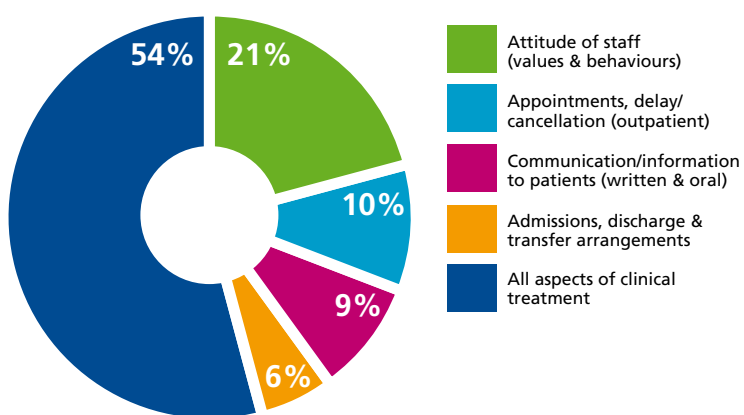

During 2017/18 the Trust closed 367 complaints, of which over 50% were upheld, and approximately a quarter of complaints not upheld.

Patient Experience

Examples of key actions taken to address concerns and issues arising from complaints across the three divisions:

Division	Key Actions
Medicine & Urgent Care	<ul style="list-style-type: none"> ➤ The ED department has implemented a new service model which commenced 8 February. This model aims to address areas of inconsistency and variation in patient experience. ➤ Individual staff members are being provided with feedback in respect of their individual care and attitude following complaints made. This allows reflection and prevents repetition.
Surgery & Cancer	<ul style="list-style-type: none"> ➤ Feedback to individual staff following patient complaints about basic care and reminders given at ward meeting regarding care appropriate standards ➤ Continue to improve communication with patients around their diagnosis and treatment
Women's, Children's & Clinical Support Services	<ul style="list-style-type: none"> ➤ Feedback to individual staff following patient complaints about attitude and regular reminders given at meetings regarding appropriate communication with patients / relatives to ensure Trust values and behaviours are upheld at all times ➤ Provide one-off training to individual staff members after complaints regarding clinical care received to prevent repetition

Compliments

- Patient wanted to express thanks to nurses in both A&E and T7 during a recent stay.
- Patient asks to accept compliment regarding a very efficient A&E service.
- Daughter wanted to express gratitude about care given to her dad and the family when he died
- Patient wants to thank colonoscopy team for reassurance and great care
- Went for blood test, cubicle 4. Nurses there are brilliant, very polite, and great at their job. All should be very proud of staff. North Middlesex is Brilliant
- Patient had excellent treatment from clinician in A&E, was treated with friendliness and charm and said this is why he loves the NHS
- Patient's wife commends hospital on a swift and efficient handover from ambulance to A&E to being placed in a ward. Especially grateful to nurse in Resus, Nathan, who made patient feel he was in good hands.
- Mother seen at A&E for brain scan with high blood pressure and was delighted with service and speed they were seen
- Very happy with her treatment in A&E.
- patient wanted to thank all staff in A&E and AAU
- Patient says overall he has received a high quality treatment and care
- Daughter commends hospital on excellent care of her mother. Mother was seen in A&E and went to stay on AMU ward
- Family say care on Charles Coward ward was exemplary

Baby Memorial Service

The Baby Memorial Service takes place the first Saturday of July on an annual basis. It has been running for three years. All parents who have experienced a pregnancy loss after 18 weeks during the last calendar year are invited directly by the Trust's bereavement midwife at the next available opportunity i.e. the July following their loss with details now also being passed to families experiencing losses at earlier gestations via the bereavement midwife's counselling clinic or Women's Ambulatory Day Unit (WADU/S2), A&E as part of the National Bereavement Care Pathway pilot programme. The service is designed jointly between the bereavement midwife and former bereaved parents. The service consists of a series of religious and non-religious readings and music centred on a 'tree ceremony' where parents write small messages to their children on cards to be hung from a 'memory tree' as their names are read out and, sometimes, parents read something special for their own child. The service usually ends with a dove release, provided by a local funeral director, and refreshments. The tree remains in the chapel for the following two weeks.

Tea Parties

St Francis de Sales School Council visited our care of the elderly wards five times during the year and plan further visits. A project, "Laughter is the best medicine", involved the students organising a tea party with singing and arts and crafts. Many of the children involved were born at the hospital and have parents working here.

The children raised money to pay for the parties and have secured funding from a private company for future visits.

The project was runner-up in the prestigious House of Commons Parliament Awards 2018 and the children have asked that they are presented with their award at the hospital. A further six schools from the local area are planning to organise tea parties at the hospital.

Patient Experience

Kids Kits

A&E paediatric consultant lead, Dr Gayle Hann, who is also the lead doctor for child protection, secured funding to produce 40 new “Kid’s Kit” bags for children who need to go into emergency foster care.



Gayle bid for the kit as part of the hospital’s “Dragon’s Den” competition earlier this year when the Trust shared out £130,000 of charitable funds to support more than a dozen improvements to patient care and experience.

Gayle received £2,310 to fund the special bags which contain all the essentials a child might need for a first night in foster care, such as pyjamas, underwear, toothbrush and hairbrush, plus personal comforts including a book, activities and a soft toy.

The scheme will provide comfort and practical help for all the children likely to need to go straight to emergency foster accommodation from the hospital in the coming year.

Read more about it on our website.

Valuing our staff

The monthly staff stars have remained very popular, as a means of celebrating the dedication and achievement of individual members of staff and teams. Each month individuals and teams who have championed Trust values are nominated by staff and patients. The winners are presented with a certificate and badge by a member

of executive team and their success is shared on Trust intranet and through Social media channels Twitter and Facebook.

During 2017/18, there were 17 individual winners and eight team awards. Details as follows:

	Individual(s)	Team(s)
Apr 17	Ana Branco - MRI radiographer - diagnostic imaging	Allen Stein - independent prescribing pharmacist team
	Steffen Nestmann - nursery nurse, paediatrics	IT services
	Couna Myandee - clinic receptionist, outpatients	
May 17		ASU ward team
Jun 17	Cornelia Benyah-Mensah - volunteer, dietetics	
	Kevin McCarthy - MITIE porter	
	Marvin Kibuuka - outpatients receptionist	
Jul 17	Dawn Wildash - medical secretary	
	Hemant Shah - senior pharmacy technician	
	Joseph Appiah-Boateng - radiographer, imaging department	
Aug 17	Anthony Ubogagu - sonographer, ultrasound	T3 surgical ward
	Kevin Graham - fire officer, health and safety	
Sep 17	Tina Osboun - medical secretary, elderly care medicine	Urology nursing and clerical staff
Oct 17	Glenda Cagoyong - ward manager, Pymmes 0	Admission avoidance team (AAT)
	Satish Janipireddy - locum consultant orthopaedic surgeon	
Nov 17	Laurence Dookie - ward manager, acute medical unit	
Dec 17	Rachel Francis - nursery nurse, Starlight ward	Surgical assessment unit
Jan 18	Joella Lucas - lead nurse, infection prevention and control	Michael Bates ward

2017 Annual Staff Survey

NHS trusts have been required to run annual staff surveys for over ten years. North Middlesex University Hospital ran its staff survey during October – December 2017. NHS England released details of the collated staff survey results for all NHS trusts on 6 March 2018 with the Trust’s performance compared to results received from other acute specialist trusts.

The annual NHS survey provides a snapshot of employee’s experience against 32 key findings grouped according to nine themes:

- ➔ appraisals and support for development
- ➔ equality and diversity
- ➔ errors and incidents
- ➔ health and well-being
- ➔ working patterns
- ➔ job satisfaction
- ➔ managers
- ➔ patient care and experience
- ➔ violence, harassment and bullying.

A total of 3006 staff from the Trust were sent a questionnaire and were eligible to complete the survey. 1237 staff at North Middlesex University Hospital completed and returned their survey questionnaire. This constitutes a response rate of 41.2% which is a 6.4% increase compared to the 2016 survey but remains below the average response rate for Acute Trusts (45.5%).

The key emerging themes provide a strong indication as to where the Trust should focus its action plan in the coming 12 months, namely continuing to address perceived bullying, harassment and discrimination and promoting equality of opportunity for career progression and health and well-being. Similarly, the results demonstrate that there is also work to be done in relation to errors and near misses, incident reporting, providing managerial support to staff and improving staff perception of the Trust as a place to be cared for or treated.

Detailed below are our most and least favourable scores from the survey. A trust-wide action plan has been developed with further work required to developed division and specific specialty/department action plans where required.

Most favourable scores

Finding	NMUH score 2017	NMUH score 2016	2016 National average for acute trusts
Percentage of staff agreeing their role makes a difference to patients/service users	92%	92%	90%
Staff motivation at work	4.01	4.03	3.92
Quality of non-mandatory training, learning or development	4.13	4.05	4.05
Quality of appraisals	3.31	3.11	3.11
Staff satisfaction with the quality of work and care they are able to deliver	3.99	4.03	3.91

2017 Annual Staff Survey

Least favourable scores

Finding	NMUH score 2017	NMUH score 2016	2016 national average for acute trusts
% of staff believing the Trust provides equal opportunities for career progression or promotion	69%	67%	87%
% of staff experiencing discrimination at work in the last 12 months	25%	23%	12%
% staff witnessing potentially harmful errors, near misses or incidents in the last month	40%	43%	31%
% of staff experiencing harassment, bullying or abuse from patients, relatives or the public in last 12 months	35%	38%	28%
% of staff experiencing harassment, bullying or abuse from staff in last 12 months	35%	36%	25%
Staff reporting errors, near misses or incidents witnessed in last month.	89%	87%	90%
Fairness and effectiveness of procedures for reporting errors, near misses and incidents.	3.65	3.63	3.73
Organisation and management interest in and action on staff health and wellbeing.	3.45	3.48	3.62
Staff confidence and security in reporting unsafe clinical practice	3.58	3.57	3.65
Recognition and value of staff by managers and the organisation.	3.33	3.41	3.45
Support from immediate managers	3.62	3.62	3.72
Percentage of staff reporting good communication between senior management and staff	33%	31%	33%
Percentage of staff attending work in last 3 months despite feeling unwell because they felt pressure from their manager, colleagues or themselves	55%	52%	52%
Effective team working	3.69	3.66	3.72
Staff satisfaction with resourcing and support	3.25	3.30	3.31

During 2017/18 there are a number of examples demonstrating the Trust's commitment to supporting and valuing staff, these include:

- ➔ launched the updated Equality and Diversity policy
- ➔ successfully launched a number of health, body and mind initiatives
- ➔ anti-bullying awareness week
- ➔ provision of access to mediators.

Listening into Action (LiA)

During 2018/19 the Trust will use "Listening into Action" approach to carry out an organisational LiA Pulse Check and LiA Leadership Audit, both of these tools provide an opportunity for the Trust to hear through the eyes of NHS staff and leadership their view of how the Trust is doing as well as suggesting improvements.

LiA Pulse Check

- ➔ A survey goes out to all staff for response via email, intranet, mobile phone, tablet, or on paper
- ➔ Responses are completely anonymous
- ➔ Staff may also suggest up to three changes to improve patient care and/or reduce day-to-day frustrations
- ➔ Results are available by organisation, role, specialty and site
- ➔ Reports show your results by the CQC's five domains: safe, caring, effective, responsive and well led

LiA Leadership Audit

- ➔ Supports trusts to check-in with leaders to see how well they feel the organisation is managing change.
- ➔ These results are also reported by the CQC's five domains

The results of both the Pulse Check and leadership audit will be used to inform improvement work over the coming year.



2 Section Two



Priorities for improvement and statements of assurance from the Board

Delivery of the 2017/18 Quality Priorities

The tables below summarises the Trust's performance against delivering the quality priorities that were agreed in last year's Quality Account.

How did we do?

Patient Safety - Reduce hospital-acquired harm

Priorities	What success will look like?	How did we do? 2017/18 Performance Summary
Improve the identification and management of patients with sepsis to reduce the risk of mortality for patients who attend NNUH with sepsis	Over 90% of patients presenting in ED with sepsis undergoing sepsis screening Continuous improvement in the percentage of ED patients with sepsis who receive IV antibiotics within an hour so that 90% of septic patients receive IV antibiotics within an hour. Consistent achievement of compliance with patient observation requirements recorded via NEWS charts Continuous improvement in the percentage of inpatients who develop sepsis and who are screened for sepsis. We will establish a baseline in quarters 2 and 3 then deliver an improvement in quarter 4.	Partially achieved <ul style="list-style-type: none"> During 2017/18 the Trust achieved 100% for all patients presenting in ED with sepsis undergoing sepsis screening, 82% received IV antibiotics within one hour, 98% received fluids within one hour and 83% received oxygen. During 2017/18 the Trust achieved 100% for all in patients who developed sepsis undergoing sepsis screening. During 2017/18 the Trust developed an in- patient sepsis pathway. Piloting of the updated pathway commenced in April 2018 with roll out across the Trust planned for quarter 2. Teaching regarding changes in the sepsis definitions took place throughout 2017/18 for all medical staff. Nursing staff will receive training on the new definitions and pathway as the new pathway is rolled out across the Trust.
Improving the identification and management of deteriorating patients	Consistently good compliance with early warning scores (above 90%), demonstrated by audit	Achieved Audits during 2017/18 demonstrated 100% compliance with the completion of NEWS across the organisation.
	50% reduction in the number of incidents where early warning scores are found to be part of the cause	Not achieved Progress was made towards improving the detection and response to the deteriorating patient during 2017/18. This priority will be carried forward in 2018/19 as part of the implementation programme of the national early warning score 2 (refer to 2018/19 priorities)
	All referrals to CCOT should be performed using an SBAR (clinical communication model - situation, background, assessment, recommendation) approach following assessment of NEWS and correct use of trigger points	Achieved 100% of referrals to CCOT are performed using SBAR.
	All patients with a NEWS score of 5 and above should be referred immediately to the CCOT team in accordance with Trust protocol	Achieved Snapshot audit results show that we scored well regarding all patients with a NEWS score of 5 and above being referred immediately to the CCOT team in accordance with trust protocol. In October of last year we scored 95% (our lowest score) however after this we achieved 98-100% compliance.

Priorities for improvement and statements of assurance from the board

Priorities	What success will look like?	How did we do? 2017/18 Performance Summary
Reduce the number of hospital acquired grade 3 and 4 pressure ulcers	No avoidable hospital acquired category 4 pressure ulcers A 50% reduction in hospital acquired category 3 pressure ulcers Introduction of weekly harm free panel review of hospital acquired category 2 pressure ulcers to ensure there are action plans in place and give assurance to the board and subsequent reduction in hospital acquired category 2 pressure ulcers	<p>Not achieved</p> <ul style="list-style-type: none"> Up to February 2018 the Trust declared six grade 4 hospital-acquired pressure ulcers, whilst for the same period in 2016/17 the Trust declared seven. Since February 2017 all grade 4 pressure ulcers are now subject to a full 48-hour review and will follow the SI process. Of the six reported, two were as a result of surgical debridement of existing pressure damage, and therefore not due to failures in care. The national "Stop the Pressure" team have been invited to come and review the Trust's management of pressure ulcer assessments. Common root causes and themes in avoidable and unavoidable pressure ulcers have been identified, and an action plan is being produced, which forms the basis for our teaching programme. <p>The Trust Harm-Free Care panel was established in May 2017, with the aim to:</p> <ul style="list-style-type: none"> review pressure ulcer prevention and overall quality of care; support the reduction of hospital acquired pressure ulcers. <p>The panel has been well received by the wards as a supportive and educational forum for sharing good practice.</p> <p>Through the panel the following care delivery problems have been identified:</p> <ul style="list-style-type: none"> Gaps in completion of various elements of the SSKIN bundle Delays in provision of mattress pump Non-removal of TEDs for skin inspection All of which will be addressed via the development of trust wide pressure ulcer action plan. <p>Through the Harm-Free panels the Trust has achieved notable improvements in:</p> <ul style="list-style-type: none"> the treatment and reporting of pressure ulcers, in particular, hospital acquired category 2s reducing levels of harm sustained as measured by the Safety Thermometer. <p>The Trust also recognised the need to continually review the effectiveness of our monitoring, assurance and learning processes, and as a result the Harm Free Panel revised its focus since Sept 2017 to now include the review of hospital acquired suspected deep tissue injury and unstageable pressure ulcers</p>
Reduce the number of patients who develop hospital acquired infections	The Trust will meet the national objectives for maximum numbers of designated infections. In addition we will see declining numbers of other infections and reductions in the Trust's use of antibiotics	<p>Partially achieved</p> <p>During 2017/18 the Trust implemented a number of measures:</p> <ul style="list-style-type: none"> Root cause analysis investigation has been carried out on most of the Clostridium difficile Infection cases Continued to monitor and report cases in a timely manner Launched an Infection Prevention and Control newsletter Reviewed and updated the hand hygiene policy Reviewed updated the Carbapenemase-producing Enterobacteriaceae Policy In conjunction with our CCGs we have produced an E coli bacteremia Improvement plan <p>The Trust breached the trajectories for both our MRSA bacteremia and Clostridium difficile. However no lapses in care that contributed to the acquirement of Clostridium difficile Infection were identified in 23 cases out of the 27 cases that were reviewed by the NEL CSU.</p> <p>In 2018/19 we will continue to focus efforts on improving in this area through;</p> <ul style="list-style-type: none"> Thematic review of the CDI cases to inform the IPCT the focus for education and training Targeted training in clinical areas on Isolation, hand hygiene, decontamination of medical equipment, PPE, specimen labelling and sending them in timely manner Increased our focus on hand hygiene compliance for all staff groups Launch IPCN audit for decontamination of patient equipment (bi monthly) as from April 2018 On 5 May 2018 we will participate in the WHO's world hand hygiene, raising awareness of the importance of hand hygiene, involving patient, staff and visitors Participate in the International Infection Prevention and Control week in October 2018 Continue to monitor the Gram negative bacteraemia Focus on raising awareness of Carbapenemase-producing Enterobacteriaceae (CPE) and risk assessment of CPE for new admissions Continuing to use high-level disinfection with hydrogen peroxide vapour (HPV) following discharge of patients with Clostridium difficile Infection, Carbapenemase-producing Enterobacteriaceae or other HCAs as directed by the IPCT.

Priorities for improvement and statements of assurance from the board

Priorities	What success will look like?	How did we do? 2017/18 Performance Summary
Reduce the number of patients who are injured as a result of a fall in hospital	<ul style="list-style-type: none"> Continued reduction in the overall number of falls. A reduction in the overall number of injurious falls (those that result in moderate or severe harm) All inpatients are screened for falls risk and interventions commenced as appropriate. All clinical staff (nurses, therapists and medical) will be trained in the recognition of falls risk and implementation of mitigating actions during 2017/18 Confirmation from monthly audits that falls risk assessments are carried out in ED and on admission to the ward using the 'Admission Risk Assessment' booklet 	<p>Partially achieved</p> <ul style="list-style-type: none"> In June 2017 the Trust identified funding for a full-time falls prevention lead. This post was originally filled with a seconded member of staff who took the role on in June 2017 and has now been recruited to substantially. In September 2017 the Trust introduced a Falls Screening Tool following participating in a fall collaborative with NHSI. The new tool was implemented in the ED department, and a successful piece of work to re-design the Falls Multifactorial Risk Assessment which is now being rolled out across the Trust alongside a mini post-falls root cause analysis form; the form is designed to capture information on patients who do fall which will be used to present at Harm-Free Panel and also identify common themes from falls – both at individual ward and Trust level. The Trust now run a falls prevention session on the registered nurses and healthcare support workers rolling program of teaching. A new Serious Incident falls-specific template has been developed so that falls with moderate to severe harm can either be reviewed individually or thematically with the emphasis being on identifying either a root cause or gaining assurance that the fall could not have been predicted, therefore could not have been prevented. This will help focus on the preventable causes of falls and look at how we can further implement processes which either entirely prevent falls or support patients to fall safely whilst in our care. In 2018/19 we will be looking at purchasing low rise sensor beds (as the current contract is coming up for review) and low rise beds with crash mats for our most vulnerable patients. The Trust is currently sitting within the second quartile nationally for falls (in totality) and our ambition is to move into quartile 1 and continue to reduce substantially the falls which result in moderate and severe harm.

Clinical Effectiveness - continue to implement the Safer, Faster Better Transformation programme

Priorities	What success will look like?	How did we do? 2017/18 Performance Summary
Deliver the Safer, Faster, Better Emergency improvement trajectory	<ul style="list-style-type: none"> 95% of emergency department patients being admitted or treated and discharged within 4 hours of arrival by March 2018. A reduction in delayed transfers of care for medically optimised patients who are ready for discharge but require a package of care or supported discharge to be put in place. Improved performance in the emergency department and Inpatient Friends and Family Test results so that more than 90% of patients would recommend us to their friends and family by the end of 2017/18. Improved performance in the 2017/18 national inpatient patient experience survey. 	<p>Not achieved</p> <ul style="list-style-type: none"> The 95% ED performance trajectory for 2017/18 was not met, however improvements against SFB outcomes have been demonstrated in 2017/18. The 4 hour target is the principle measure of effective system patient flow and the successful delivery of the programme outcomes will support the improvement in our performance against this target. Close working between the Trust and community partners has taken place to implement and embed initiatives to improve discharge pathways, including our discharge to assess pathways which focus on getting patients home or back in to the community, to make decisions about their ongoing care needs. We have not seen an overall reduction in total medically optimised and DToc patients, and there is ongoing work to address some of the reasons that most commonly cause delays. During 2017/18 an independent research study, "Accident & Emergency – a 'one stop shop' for everyday healthcare needs" was carried out by Healthwatch Enfield, on behalf of North Middlesex University Hospital NHS Trust, NHS Haringey Clinical Commissioning Group and NHS Enfield Clinical Commissioning Group. The study was tasked with gaining insight into patients' attendance at North Middlesex University Hospital's emergency department (ED). Findings from this report have been used to develop the 2018/19 SFB programme priorities. The ED and inpatient FFT results have improved during this year, with the ED department achieving an average of 57% and the inpatient areas have exceeded the target at 94%. <p>Overall achievements for the SFB programme</p> <ul style="list-style-type: none"> A new team based model has been implemented in ED that enables clinicians to see patients earlier and reduces the patient's wait in ED for a decision to be made about next steps. Improving flow within the AEC unit. Identifying more opportunities across the Trust for specialties to ambulate patients. Roll out of new patient flow processes on the ward following best practice NHSI SAFER and Red2Green principles, which focus wards on earlier planning for discharge, reducing delays and having clear actions to for discharge for each patients. Close working with our commissioners and community teams to develop better discharge pathways for our patients.
Increase the number of patients discharged in time to be "Home for lunch"		
Reduce the number of patients where their discharge to another health or social care setting is delayed or where they require a package of care or supported discharge to be put in place		

Priorities for improvement and statements of assurance from the board

Patient Experience

Priorities	What success will look like?	How did we do? 2017/18 Performance Summary
Improve patient experience in the Emergency Department resulting in an improved Friends and Family Test (FFT) which meets or exceeds the London benchmark	Improved performance in the patients' Friends and Family Tests, particularly in the Emergency Department, Outpatients and Maternity services so that 90% of our patients would	<p>Not achieved</p> <p>The Trust responses for inpatient areas improved by 4.0% in February at 95% and 95% in March. This is slightly above the London target of 94%. Other key areas are significantly below the London target, most notably ED followed by outpatient services. This is also reflected in levels of Trust complaints, PALS contacts and social media.</p> <p>85% of responses for outpatient services in February were positive, although there is variability between outpatient clinics. This represents a fall of 1.1% when compared to January and remained below the London target of 92%. Although some areas within the Trust exceeded the London target, Physiotherapy - 100% Clinic 4 - 98%, and the Sexual Health Clinic - 96%.</p> <p>91% of women would recommend the Maternity Unit in February. The total positive recommendations of maternity services fell by 4.4% to 91% in February. This was below the Trust mean performance over the last 24 months and the performance for London trusts for January 94.7%.</p> <p>69% of patients seen in the Emergency Department in February would recommend the Trust services; this has improved by 2% when compared to January. The FFT remains significantly below the London target of 87%, and the London average of 84.4%.</p> <p>ED: Whilst ED FFT performance in respect of the percentage of patients that would positively recommend the Trust to their friends or family remains below the target, the Trust have seen a steady improvement in performance. This is a good news story for the Trust as we have carried out a focus programme of awareness raising for staff around the importance of collating FFT data from patients about their care and experiences. We have also carried out a number of FFT workshops to support clinical teams to develop a consistent and robust approach to the collation of FFT data.</p> <p>In Patients: The Trust have now developed a new approach which uses volunteers to support the collation of FFT data from clinical areas (inpatients and outpatients). Current volunteers have been trained to collate feedback using the hand held devices and kiosks.</p> <p>Maternity services: During 2017/18 the service renewed its commitment to seeking the views of women using the service. The maternity service held an event "Whose Shoes?" aimed at improving multi-professional working, focusing on changing the culture in maternity and increasing the involvement of women and their families in improving services. The event was a huge success with more than 50 staff members and service users attending. See overall FFT performance in table below.</p> <p>Inpatients - Cancer: In the 2017 national inpatient cancer experience survey, the Trust scored below the expected range for 36 out of the 59 questions, resulting in the Trust ranking the lowest in the country of 148 trusts.</p> <p>Since November 2017 the Trust has had a substantive Macmillan Lead Nurse for Cancer in post. The Trust has developed a Cancer Patient Experience action plan based on areas for improvement identified from the national inpatient cancer experience survey, as well as using the 9 areas identified by Macmillan as the main issues that people affected by cancer have told Macmillan matter most to them:</p> <ol style="list-style-type: none"> 1. I was diagnosed early 2. I understand so I make good decisions 3. I get the treatment and care which are best for my cancer and my life 4. Those around me are well supported 5. I am treated with dignity and respect 6. I know what I can do to help myself and who else can help me 7. I can enjoy life 8. I feel part of a community and I'm inspired to give something back 9. I want to die well <p>To date improvements made include: Securing funding for Sage and Thyme which is an Enhanced communication skills training programme for relevant staff who will subsequently roll the programme out to relevant staff within the Trust. This training will enable staff to support patients in their understanding of their diagnosis, prognosis and care and treatment options and plans. Macmillan Cancer Information Manager recruited into post in March 2018 which has enable the Trust to provide ward outreach as a means of supporting staff and patients, ensuring that patients are informed of their cancer diagnoses in a sensitive manner, and are shown compassion and care. The Trust now have Macmillan outreach /volunteers in outpatient departments in place to support patients. All learning from incidents and patient feedback is shared widely and included in the ongoing development of improvement plans</p>
Improve patient experience in Maternity resulting in an improved Friends and Family Test (FFT) which meets or exceeds the London benchmark	recommend us to their friends or family by the year end. Improved performance in the 2017/18 national patient experience survey in comparison to our 2016/17 survey results.	
Improve patient experience in Outpatients resulting in an improved Friends and Family Test (FFT) which meets or exceeds the London benchmark	Improved performance in the 2016 national cancer in-patient survey in comparison to the results of the 2015 national survey.	
Improve the experience of inpatients using cancer services resulting in improved performance in the 2016 national cancer inpatient survey in comparison to the 2015 national survey results		

Priorities for improvement and statements of assurance from the board

Staff Experience

Priorities	What success will look like?	How did we do? 2017/18 Performance Summary																																
<p>Improve staff experience by undertaking a workplace cultural diagnostic exercise that informs the development of an organisational culture improvement action plan with agreed outcome measures</p> <p>Improve the experience for staff working at the Trust so that there is an increase in the percentage of staff who would recommend the Trust as a place of work to their friends and family</p>	<p>It is hoped that structured interventions informed by a deeper understanding will help shape a planned organisation-wide approach to culture change. We would expect that a structured culture change programme would ultimately lead to an improvement in respect of Key Findings 20, 21 and 26 of the 2017 Staff Survey. These are:</p> <ul style="list-style-type: none"> ➔ KF20 – Percentage of staff experiencing discrimination at work in the last 12 months. ➔ KF21 – Percentage of staff believing that the organisation provides equal opportunities for career progression or promotion, regardless of ethnic background, gender, religion, sexual orientation, disability or age ➔ KF26 – Percentage of staff experiencing harassment, bullying or abuse from staff in last 12 months ➔ Reduced staff turnover ➔ An increase in the percentage of staff who would recommend the Trust as a place to work or receive care to their friends or family so that the Trust outperforms the average for London Trusts. ➔ Increased staff satisfaction as measured by the annual staff survey ➔ Reduced staff sickness due to musculoskeletal (MSK) injuries and work related stress. ➔ An increase in the percentage of staff who would recommend the Trust as a place to work or receive care to their friends or family, so that the Trust outperforms the average for London trusts. 	<p>Partially achieved</p> <table border="1"> <thead> <tr> <th rowspan="2">Key Findings</th> <th colspan="2">N Middlesex score</th> <th rowspan="2">Statistically Significant Change in Key Finding?</th> <th rowspan="2">Nat Average Acute Trusts 2017</th> </tr> <tr> <th>2016</th> <th>2017</th> </tr> </thead> <tbody> <tr> <td colspan="5">Equality & diversity</td> </tr> <tr> <td>KF20</td> <td>23%</td> <td>25%</td> <td>No</td> <td>12%</td> </tr> <tr> <td>KF21</td> <td>67%</td> <td>69%</td> <td>No</td> <td>85%</td> </tr> <tr> <td colspan="5">Violence, harassment & bullying</td> </tr> <tr> <td>KF26</td> <td>36%</td> <td>35%</td> <td>No</td> <td>25%</td> </tr> </tbody> </table> <p>During 2017/18 the Black & Ethnic Minority Network (BME) was integrated into the trust committee structure, it now formally feeds in to the trust Patient and Staff Experience committee.</p> <p>Staff turnover Turnover marginally increased over the 12 months to January 2018. The turnover rate at January 2018 was 17.98%; compared to 16.96% in January 2017. For nursing/midwifery and Health Care Support Workers staff turnover figures have declined since December 2016; however, turnover rates for AHPs have risen.</p> <p>Staff absence due to msk In the 12 months from January – December 2017 the Trust lost 27,755 working days as a result of sickness absence. It has been estimated that sickness absence has been costing the Trust approximately £6.1million pa. Musculoskeletal absences remain the highest reasons for sickness absence with an average of 492.18 working days lost per month for the period December 2016 – November 2017. The actual number of working days lost to musculoskeletal absences dropped to 444 in December 2017 compared to 461 when compared to December 2016. Reasons for sickness absence days lost at the Trust In the 12 months from January – December 2017 are detailed below;</p> <p>Work is underway to look at the information from the staff survey at a Trust, Divisional, departmental and team level. In order to support the divisions in analysing, communicating and taking actions on the results, divisions are being asked to complete a standard one-page document which highlights:</p> <ul style="list-style-type: none"> ➔ Strengths ➔ Areas for improvement ➔ Action planning - Divisions responsible for providing compiling own action plan supported by HR Business Partner's. <p>The monitoring of these action plans will be through the divisional performance meetings. The Department of Health recommends that action plans address each Trust's lowest key findings; that is, the areas in which the Trust compares least favourably with other comparable trusts.</p>	Key Findings	N Middlesex score		Statistically Significant Change in Key Finding?	Nat Average Acute Trusts 2017	2016	2017	Equality & diversity					KF20	23%	25%	No	12%	KF21	67%	69%	No	85%	Violence, harassment & bullying					KF26	36%	35%	No	25%
Key Findings	N Middlesex score			Statistically Significant Change in Key Finding?	Nat Average Acute Trusts 2017																													
	2016	2017																																
Equality & diversity																																		
KF20	23%	25%	No	12%																														
KF21	67%	69%	No	85%																														
Violence, harassment & bullying																																		
KF26	36%	35%	No	25%																														

Quality priorities for delivery in 2018/19

All quality priorities for 2017/18 will continue to be monitored either as continued quality priorities for 2018/19 and/or through the Trust's existing structures for improvement and assurance.

Improving patient experience, patient safety, clinical outcomes and staff experience remain our over-arching objectives. When selecting our priorities for 2018/19, we considered where we need to embed and consolidate the work begun in the previous year and included those areas where we experienced poor performance against national quality priorities during 2017/18, such as the A&E four hour access standard. We also included areas of improvement identified in the NHS Outcomes Framework such as Healthcare Associated Infections and Pressure Ulcers and ensured our priorities are aligned to

the Care Quality Commission's five quality domains of safety, effectiveness, caring, responsive and well led. The Trust also held a Sign up to safety kitchen table event attended by wide cross section of staff and disciplines with information gathered feeding into identifying/prioritising areas for improvement.

The Trust's quality priorities for 2018/19 have been agreed following internal consultation with a multidisciplinary team of senior clinicians, the senior management team and risk & quality committee and external consultation with the Health Overview and Scrutiny Committees of Enfield and Haringey local authorities, our commissioners, our local Commissioning Support Unit (CSU), and Enfield and Haringey Healthwatch organisations.

Priorities	Objectives
Patient Safety – reduce hospital-acquired harm	Development, implementation and evaluation of Local Safety Standards in Invasive Procedures (LocSSIPs)
	Develop Human Factors understanding and capability
	Implement National Early Warning Score 2
Clinical Effectiveness - implement the Safer, Faster Better Transformation programme 2018/19 objectives	Deliver the Safer, Faster, Better Emergency improvement trajectory
	Increase the number of patients discharged in time to be "Home for lunch"
	Reduce the number of patients where their discharge to another health or social care setting is delayed or where they require a package of care or supported discharge to be put in place
Patient Experience	Improve patient experience in the: <ul style="list-style-type: none"> ● Emergency Department ● Maternity ● Outpatients resulting in an improved Friends and Family Test (FFT) which meets or exceeds the London benchmark
	Improve the experience of inpatients using cancer services resulting in improved performance in the 2017 national cancer inpatient survey in comparison to the 2016 national survey results
	Develop a Patient Experience Strategy using 'Always Events' as a methodology to implement the strategy
Staff Experience	Improve the experience for staff working at the Trust so that there is an increase in the percentage of staff who would recommend the Trust as a place of work to their friends and family
	Improve the experience for staff working at the Trust so that there is an increase in the percentage of staff believing that the Trust provides equal opportunities for career progression or promotion
	Embed Just Culture principles and framework as part of the Incident, Serious Incident and HR processes.

The following tables detail the rationale for each priority and clarify the objectives.

Quality priorities for delivery in 2018/19

Patient Safety

1. Development, implementation and evaluation of Local Safety Standards in Invasive Procedures (LocSSIP's)

Why have we chosen this priority?	Local Safety Standards for Invasive Procedures are a mechanism of ensuring consistent application of safety critical interventions for high risk procedures. NHS provider organisations are required to develop local procedures based on national best practice examples and this will form a major quality priority for the organisation in 2018/19.
What are we trying to improve?	The rationale for choosing this priority is due to the fact that the Trust has had 5 Never Events which are related to surgical/invasive procedures during 2017/18.
What will success look like?	<ol style="list-style-type: none"> 1. We will have evidence of 80% of procedures carried out in the trust covered by a LOCSSIPs 2. We can demonstrate the adherence through audits 3. 0 Surgical procedure never events 4. A reduction in the number of incidents relating to surgical invasive procedures with a moderate to severe level of harm
How will we monitor progress	<ol style="list-style-type: none"> 1. Appointment of NATSSIPs lead 2. Development, testing and roll out of LocSSIPs will be led by NATSSIPs lead, as part of a multi-professional team. A task force will be established to coordinate the development of these procedures, test their effectiveness and to report to appropriate committees on progress. 3. NatSSIPs programme to report into the Patient Safety Group

The following tables detail the rationale for each priority and clarify the objectives.

2. Develop Human Factors Understanding and Capability

Why have we chosen this priority?	<p>To support clinical teams to improve patient safety by enhancing clinical performance through an understanding of human factors. An understanding of Human Factors will provide staff/teams with an understanding of the effects of teamwork, tasks, equipment, workspace, culture and organisation on theirs and others behaviour and performance, abilities and application of that knowledge in clinical settings.</p> <p>Incident investigations have demonstrated that that the solutions put forward to address learning do not demonstrate a recognition or depth of understanding of human factors principles in order to identify robust actions resulting in sustainable change.</p> <p>The Trust now has 4 clinicians on the Human Factors training programme hosted by UCLP. These clinicians will form a task group ensuring junior doctor representative on the group, and cascade and embed the HF training across the organisation</p>
What are we trying to improve?	<p>The rationale for choosing this priority is due to the finding of Human Factors as root causes or contributory factors in several Serious Incidents and Never Events at the Trust in 2017/18.</p> <p>The Trust wishes to improve the following areas:</p> <ul style="list-style-type: none"> • Improve the quality of patient handover between clinicians and teams by using the SBAR tool • Improve the effectiveness of the "Hospital at Night" team to strengthen working across teams and enabling the team to share appropriate information to ensure the right patients receive the right care at the right time (Getting it right first time) • Findings from the staff survey demonstrated that staff do not all feel able to raise concerns at the point that clinical care treatment and care is being delivered in order to improve patient care or protect patients from harm.
What will success look like?	<ol style="list-style-type: none"> 1. Better HF training for staff – Increased number of staff trained in HF (underpinned by a detailed training plan) 2. SBAR and Safety huddles embedded across the organisation demonstrated through audits 3. HF considered in the redesign of clinical pathways, standard operating procedures, IT systems and devices. Medical Director to sponsor the programme
How will we monitor progress	<ol style="list-style-type: none"> 1. Monitoring of training plan to ensure targeted and appropriate level of training 2. Human Factors Task group reporting into PSOC

Quality priorities for delivery in 2018/19

3. Implementation of National Early Warning Score 2

Why have we chosen this priority?	<p>Failure to recognise or act on signs that a patient is deteriorating is a key patient safety issue. It can result in missed opportunities to provide the necessary care to give the best possible chance of survival.</p> <p>Building on our work in 2017/18 through our deteriorating patients workstream the Trust sees the implementation of the National Early Warning Score 2 as a key patient safety priority.</p> <p>NEWS is a tool developed by the Royal College of Physicians which improves the detection and response to clinical deterioration in adult patients and is a key element of patient safety and improving patient outcomes.</p> <p>NHS England, NHS Improvement and Royal College of Physicians issued a joint alert; NHS/PSA/RE/2018/003 - Resources to support the safe adoption of the revised National Early Warning Score (NEWS2) issued: 25 April 2018, to highlight the existing resources to support adoption of NEWS2.</p> <p>NHS England's aim is for all acute hospital trusts and ambulance trusts to fully adopt NEWS2 for adult patients by March 2019</p>
What are we trying to improve?	<p>Ensure timely detection and response in regards to:</p> <ul style="list-style-type: none"> ➤ better identification of patients likely to have sepsis ➤ improved scoring for patients with hypercapnic respiratory failure ➤ recognising the importance of new-onset confusion or delirium
What will success look like?	<ul style="list-style-type: none"> ➤ Full implementation of NEWS2 by March 2019 as per Patient Safety Alert NHS/PSA/RE/2018/003 - Resources to support the safe adoption of the revised National Early Warning Score (NEWS2) issued: 25 April 2018 – resulting in the implementation of NEWS2 across the Trust by March 2019 ➤ 50% reduction in the number of incidents where early warning scores are found to be part of the cause ➤ Subject to the sign-off of the Trust's GDE-FF programme, successful rollout of an electronic mobile system for nurse documentation of NEWS2 scores, for team handover and communication
How will we monitor progress	<ul style="list-style-type: none"> ➤ Deteriorating patients workstream feeding into the PSOC feeding in via the. ➤ Divisional Governance meetings to ensure regular review at a local level and timely intervention. ➤ GDE-FF delivery board

Quality priorities for delivery in 2018/19

Clinical Effectiveness Priorities

Continue to embed the Safer, Faster, Better Programme	
	<ul style="list-style-type: none"> ➤ Deliver the Safer, Faster, Better (SFB) emergency department improvement trajectory ➤ Increase the number of patients discharged in time to be "Home for lunch" ➤ Reduce the number of patients where their discharge to another health or social care setting is delayed or where they require a package of care or supported discharge to be put in place
Why have we chosen this priority?	All of the actions within the SFB programme are focused on improving patient flow. This directly benefits patients by ensuring they are receiving treatment and being discharged from the Trust with minimal delays. The negative effects of long stays in hospital, particularly for more elderly patients, are well known, so our focus is planning a patient's journey home as early as possible after the patient arrives in the Trust.
What are we trying to improve?	The Trust recognises the need to continue to build on the work of the SFB programme in order to: <ul style="list-style-type: none"> ➤ embed a sustainable model in ED that reduces the time patients wait in ED. ➤ Optimise the use of current ambulatory care pathways to ensure patients are getting appropriate treatment in the right place, and reducing pressure on flow in ED. ➤ Enable discharge planning to happen earlier, and all professional, patients and families/carers to have a clear understanding of next steps to patient discharge, and their role in supporting the discharge.
What will success look like?	<ul style="list-style-type: none"> ➤ Meet the 4 hour target 2018/19 trajectory as agreed with NHS Improvement ➤ Achieve 33% of patients discharged in time to be "Home for lunch" ➤ Reduction of medically optimised and delayed transfer of care patients in line with NHS England guidance which states the target should be a percentage of the Trust's bed base each month.
How will we monitor progress	The SFB Steering group which reports to the Trust board will monitor progress of the programme with regular review of the SFB performance indicators

Quality priorities for delivery in 2018/19

Patient Experience

Improve Patient Experience Outcomes through improved FFT results

- Improve patient experience in the emergency department resulting in an improved performance in the Friends and Family Test (FFT) so it meets or exceeds the London Benchmark
- Improved patient experience in maternity resulting in an improved performance in the Friends and Family Test (FFT) so it meets or exceeds the London Benchmark
- Improve patient experience in Outpatients resulting in an improved Friends and Family Test (FFT) which meets or exceeds the London benchmark
- Improve the experience of inpatients using cancer services resulting in improved performance in the 2017 national cancer inpatient survey in comparison to the 2016 national survey results.
- Develop a Patient Experience Strategy using Always Events as a methodology to implement the strategy

Why have we chosen this priority?

Improving the experiences of care is a top priority area for the Trust. Our Patient Experience Strategy is being co-produced with Healthwatch Enfield and will use Always Events as a methodology to implement the strategy. An Always Event is a clear, action-oriented, and pervasive practice or set of behaviours that:

- Provides a foundation for partnering with patients and their families;
- Ensures optimal patient experience and improved outcomes; and
- Serves as a unifying force for all that demonstrates an ongoing commitment to person- and family-centred care.

First trust in the country to co produce it's patience experience strategy using always events methodology - over 200 patients participated in the survey. The revised patient experience strategy will be launched in Q2 2018/19. The National Patient Surveys are used to monitor our patients' experience of care and benchmark against other providers nationally. The Friends and Family Test (FFT) is used to capture patient feedback on their experiences of care, benchmark internally and inform our quality improvement plan. Inevitably, on occasion, the Trust will get things wrong and it is really important that when we do, our patients feel empowered to raise their concerns with us. Complaints and other patient feedback enable the Trust to identify where we need to improve so we can take action to put these matters right to ensure future patients do not suffer the same poor experience. During 2017/18, we significantly improved the turnaround times for complaints, so that more patients received a response to their complaint, outlining what action we took in response to their complaint within the target deadline. The Trust, therefore, has made substantial progress in delivering an improved patient experience; however we are clear that there remains work to do in order to ensure that each and every patient receives a really positive experience when they are under our care.

What are we trying to improve?

We want all our patients to have a positive experience of receiving care at North Middlesex University Hospital. Consequently, we want to deliver improved patient experience as measured by the Friends and Family Tests. These simple tests demonstrate how our patients rate the care we provide and whether they would recommend North Middlesex Hospital to their friends or family. In addition to delivering further improvements in our Friends and Family Test results, we also want to continue to deliver improvements in our national patient experience surveys

What will success look like?

Improved performance in the patients' Friends and Family Tests, particularly in the emergency department, outpatients and maternity services so that 90% of our patients would recommend us to their friends or family by the year end. Improved performance in the 2017/18 national patient experience survey in comparison to our 2016/17 survey results. Improved performance in the 2017 national cancer in-patient survey in comparison to the results of the 2016 national survey. Successful launch of Patient Experience Strategy.

How will we monitor progress

The implementation of the Patient Experience Strategy is led by the assistant director of nursing and is monitored at the Patient Experience Group which is chaired by the Director of Nursing and reports to the Trust Board's Risk and Quality Committee. In addition, the Trust's performance in national patient experience surveys and Friends and Family Test results are formally reported to the Trust Board. The results of the national cancer in-patient survey will be monitored at the Trust Cancer Board, Trust-wide Patient Experience and the Cancer Governance meetings.

Quality priorities for delivery in 2018/19

Staff Experience

Improve Staff Experience through improved FFT	
<ul style="list-style-type: none"> ➤ Improve the experience for staff working at the Trust so that there is an increase in the percentage of staff who would recommend the Trust as a place of work to their friends and family ➤ Improve the experience for staff working at the Trust so that there is an increase in the percentage of staff believing that the Trust provides equal opportunities for career progression or promotion ➤ Embed Just Culture principles and framework as part of the Incident, Serious Incident and HR processes. 	
Why have we chosen this priority?	<p>Analysis of this year staff survey results identifies underlying, consistent themes as to how staff perceive and rate their day to day experience of working at the hospital. When analysing the responses, some themes have remained broadly consistent over the years.</p> <p>Positive findings</p> <ul style="list-style-type: none"> ➤ Staff are highly motivated ➤ Our staff believe the care provided makes a difference ➤ Staff believe provision of care is the Trusts top priority. ➤ Staff have a good quality appraisal <p>Negative findings</p> <ul style="list-style-type: none"> ➤ Staff believe that the Trust do not provide equal opportunities for career progression ➤ There's a culture of bullying and harassment ➤ Staff do not recommend the Trust as a place to be treated and cared for <p>We are pleased to maintain positive results in staff motivated to come to work and feel they make a difference and they have a good quality of appraisal. We remain concerned about the level of reported bullying and harassment and discrimination, and promoting equality of opportunity for career progression and health and well-being which will be the focus of our action plan in 2018.</p> <p>Similarly, the results demonstrate that there is work to be done over the next year in relation to errors and near misses, incident reporting, providing managerial support to staff, and generally improving staff perception of the Trust as a place to be cared for or treated.</p> <p>It is also recognised that, as occupational groups, central functions/corporate services, admin and clerical staff, radiography, medical and dental and other scientific and technical have reported the least satisfaction with their experience at the Trust.</p> <p>Given this, survey findings will be analysed by Divisional operational Managers and HR Business Partners by Department and by staff grouping to inform the implementation of focused initiatives specific to these areas and/or groupings. The staff survey specific action plan will be incorporated in the Trust staff engagement action plan. This action plan will be monitored by Staff and Patient Experience Committee quarterly.</p> <p>Key areas to address in our action plans are informed by the results where our Trust performed worse than our peers</p> <ul style="list-style-type: none"> ➤ Addressing staff experiencing discrimination at work ➤ Addressing equality of opportunity for career progression. ➤ Raising awareness of processes for addressing bullying and harassment by other staff at work. ➤ Promoting the Trust's 'Zero Tolerance' approach to violence and harassment of staff by patients. ➤ Staff witnessing potentially harmful errors, near misses or incidents in the last month <p>It is also recognised that, as occupational groups, central functions/corporate services, admin and clerical staff, radiography, medical and dental and other scientific and technical have reported the least satisfaction with their experience at the Trust.</p> <p>Given this, survey findings will be analysed by divisional operational managers and HR business partners by department and by staff grouping to inform the implementation of focused initiatives specific to these areas and/or groupings.</p>
What are we trying to improve?	<p>Improve staff satisfaction as measured by the annual staff survey</p> <p>An increase in the percentage of staff who would recommend the Trust as a place to work or receive care to their friends or family, so that the Trust outperforms the average for London trusts.</p>
What will success look like?	<ul style="list-style-type: none"> ➤ increase in the percentage of staff who would recommend the Trust as a place of work to their friends and family ➤ increase in the percentage of staff believing that the Trust provides equal opportunities for career progression or promotion from Q3 ➤ 100% application of the just culture framework for relevant incidents from Q3
How will we monitor progress	<p>The staff survey specific action plan will be incorporated in the Trust staff engagement action plan. This action plan will be monitored by the Staff and Patient Experience Committee quarterly.</p> <p>The monitoring of divisional action plans will be through the divisional performance meetings.</p> <p>Progress will be monitored through the Annual Staff Survey Improvement Programme which encompasses a number of work streams aimed at improving the staff experience across the Trust.</p>

Statements of assurance from the Board

1. During 2017/18 the North Middlesex University Hospital NHS Trust provided 35 relevant health services.
 - 1.1 The North Middlesex University Hospital NHS Trust has reviewed all the data available to them on the quality of care in 35 of these relevant health services.
 - 1.2 The income generated by the relevant health services reviewed in 2017/18 represents 89.5% of the total income generated from the provision of relevant health services by the North Middlesex University Hospital NHS Trust for 2017/18.
2. During the 2017/18 41 national clinical audits and 5 national confidential enquiries covered relevant health services that North Middlesex University Hospital provides.
 - 2.1 During that period North Middlesex University Hospital NHS participated in 29% national audits and 100% of national confidential enquiries which it was eligible to participate in.
 - 2.2 See appendix 1
 - 2.3 See appendix 1
 - 2.4 See appendix 1
 - 2.5 See appendix 1
 - 2.6 See appendix 1
 - 2.7 See appendix 2
 - 2.8 See appendix 2
3. The number of patients receiving relevant health services provided or subcontracted by North Middlesex University Hospital NHS Trust in 2017/18 that were recruited during that period to participate in research approved by a research ethics committee was 520. This was across all our active specialties including oncology, stroke & cardiovascular, obstetrics and gynaecology, diabetes, HIV, rheumatology and paediatrics, anaesthetics, hepatology and health services research.
4. A proportion of North Middlesex University Hospital's income in 2017/18 was conditional on achieving quality improvement and innovation goals agreed between North Middlesex University Hospital and any person or body they entered into contract, agreement or arrangement with for the provision of relevant health services, through the commissioning for quality and innovation payment framework.

The Trust agreed CQUIN schemes for 2017/18 with local CCG's in December 2016 and these have been included in the contract. This is based on 2.5% of total contract financial value. 1.5% of contract value has been assigned to national schemes which there are six indicators consisting of 13 elements within these indicators.

0.5% of schemes value to support STP engagement – The Trust has been meeting on a weekly basis with our local commissioners agree and identify STP activity changes going forward in 17/18.

0.5% value if provider delivers its agreed organisational control total.

There is a realisation that the CQUINS have a collaborative approach with several health services needing to input to make these work. With this in mind commissioners are trying to facilitate working groups so these can be jointly achieved. CQUINS are discussed regularly in 3 separate meetings as they overlap – STP/ CQUINS / Contract technical.

Statements of assurance from the Board

The Trust achieved 91.7% overall for CCG agreed indicators. The Trust are awaiting NHSE's final calculation which will determine the Trust's final performance measure.

There are 4 indicators which have been agreed with NHSE - this equates to 2% of actual contract value and included in the signed contract at December 2016

CCG SLA Contracts	CQUIN Type	Q1 Risk Rating	Q2 Risk Rating	Q3 Risk Rating	Q4 Risk Rating
Health and well-being	CCG	n/a	n/a	n/a	
Reducing the impact of serious infection (sepsis - antibiotics)	CCG				
Improving mental health needs who present to A&E	CCG				
Offering advice and guidance	CCG				
E-referrals	CCG				
Supporting proactive and safe discharge	CCG				
Medicines optimisation	NHSE				TBC
Adult intravenous systemic anti-cancer therapy (SACT)	NHSE				
Automated exchange transfusion for sickle cell care	NHSE				TBC
Improving haemoglobinopathy pathways through ODN	NHSE				

5. North Middlesex University Hospital NHS Trust is required to register with the Care Quality Commission and its current registration status is registered with the CQC with no conditions attached to the registration.

The CQC has not taken enforcement action against North Middlesex University Hospital NHS Trust during 2017/18.

7. North Middlesex University Hospital NHS Trust has not participated in any special reviews or investigations by the CQC during 2017/18.

North Middlesex University Hospital last underwent a full, scheduled CQC inspection between 20 and 23 September 2016 inspecting the following:

- accident & emergency
- medical wards (including care of the elderly)
- surgery
- critical care
- maternity
- paediatrics
- outpatients
- end-of-life care.

This inspection was undertaken using the CQC inspection framework which assessed whether services are:

- safe
- effective
- caring
- responsive
- well led

The chart below depicts the CQC ratings awarded to each service and the Trust overall. A copy of the full inspection report can be accessed via the CQC website – see <https://www.cqc.org.uk/provider/RAP>

Statements of assurance from the Board

	Safe	Effective	Caring	Responsive	Well Led	Overall
Urgent & emergency services	Requires Improvement	Requires Improvement	Good	Requires Improvement	Good	Requires Improvement
Medical care	Requires Improvement	Requires Improvement	Requires Improvement	Requires Improvement	Requires Improvement	Requires Improvement
Surgery	Requires Improvement	Good	Good	Good	Good	Good
Critical care	Requires Improvement	Good	Good	Good	Requires Improvement	Requires Improvement
Maternity & gynaecology	Requires Improvement	Good	Requires Improvement	Requires Improvement	Inadequate	Requires Improvement
Services for children & young people	Good	Good	Good	Requires Improvement	Requires Improvement	Requires Improvement
End of life care	Requires Improvement	Requires Improvement	Requires Improvement	Requires Improvement	Requires Improvement	Requires Improvement
Outpatients & diagnostic imaging	Requires Improvement	Not Rated	Requires Improvement	Requires Improvement	Requires Improvement	Requires Improvement
Overall	Requires Improvement	Requires Improvement	Requires Improvement	Requires Improvement	Requires Improvement	Requires Improvement

The next scheduled CQC inspection is 22nd & 23rd May 2018.

8. North Middlesex University Hospital NHS Trust submitted records during 2017/18 (April 2017 to January 2018) to the Secondary Uses Service for inclusion in the Hospital Episode Statistics which are included in the latest published data. The percentage of records in the published data which included the patient's valid NHS number was:

NHS Numbers Percentages are

99.1% for admitted patient care

99.5% for outpatient care

95.1% for accident and emergency care.

General Medical Practice Codes was:

99.0% for admitted patient care;

98.6% for outpatient care; and

98.6% for accident and emergency care

9. North Middlesex University Hospital Information Governance Assessment Report overall score for 2017/18 was 74% and was graded Green – satisfactory

10. Not applicable for 2017/18.

11. North Middlesex University Hospital NHS Trust will be taking the following actions to improve data quality:

- Data Quality Strategy launched in December 2017, this strategy intends to set up a framework for patient's data collection and data quality improvements across North Middlesex University Hospital NHS Trust (NMUH). The strategy will focus on improvements of the patient's data completeness, validity and accuracy following the data quality national standards to ensure that the data informing the Trust's key performance indicators (KPIs) is sound and fit for purpose. This strategy intends to align with the NHS Digital data quality assurance strategy that envisions by 2020 the achievement of a more consistent, comprehensive and accessible information based on the improvement of the national health & social care data. The improvements on patient's information quality and accessibility will ultimately aim to improve the wider population health.
- Data Quality Policy – reviewed and updated in September 2017

Statements of assurance from the Board

- Data Quality Trust Wide Improvement Plan - A plan has been developed for 2018-19 tasked with the following objectives:
 1. To improve the quality of the patient's data across the Trust to support Trust operational performance and patient safety
 2. To reduce the number of CCGs challenges referred to data quality to support contracts, business realisation and the health economy of NCL
 3. To improve patient's data quality awareness and training across the Trust in accordance with the Trust Data Quality Strategy and Data Quality Policy
 4. To support the Trust divisions in the validation processes of the patient's data
 5. To review and implement efficient working processes in the data quality department

We are unable to quantify the number of cases where a death was subjected to both a case record review and an investigation due to data collection issues (form adapted to ensure this information is collected from Q1 2018/19)

We are unable to confirm the number of deaths in each quarter for which a case record review or an investigation was carried out due to data collection issues (form adapted to ensure this information is collected from Q1 2018/19)

27.3 Unable to quantify due to Data collection issues (form adapted to ensure this information is collected from Q1 2018/19)

27.4 Learning from case record reviews and investigations outlined in the table below.

27.5 Actions taken outlined in the table below.

27 Learning from deaths

27.1 During 2017/18 1042 of North Middlesex University Hospital patients died. This comprised of the following number of deaths which occurred in each quarter of the reporting period:

- 222 in the first quarter,
- 243 in the second quarter,
- 278 in the third quarter,
- 299 in the fourth quarter.

Lessons learned: Treatment escalation issue

Learning/Issues	Actions
<p>Lack of a timely DNACPR/TEP</p> <ul style="list-style-type: none"> ➤ Patients receiving full escalation of care inappropriately ➤ Failure to recognise TEP/DNACPR is indicated ➤ Resistance of patient or family to discuss or agree ➤ Difficulty meeting with relatives ➤ Lack of understanding of legal position (Futile v quality of life) ➤ Reluctance to have difficult conversation 	<ul style="list-style-type: none"> ➤ Consultant half day focused on end of life care ➤ DNACPR/TEP legal position ➤ Role played conversations ➤ MCA ➤ Bereaved carers survey feedback ➤ Spiritual needs at end of life ➤ Resources sent out to consultants ➤ Further training planned
<p>Actions taken for specific conditions: AAA</p> <p>Abdominal Aortic Aneurysm (rupture/leak)</p> <ul style="list-style-type: none"> ➤ Can be a difficult diagnosis <p>A clinical diagnosis of ruptured abdominal aortic aneurysm (rAAA) should be considered:</p> <ul style="list-style-type: none"> ➤ Inpatients over the age of 50 years presenting with abdominal/back pain AND hypotension ➤ Inpatients with a known AAA and symptoms of either abdominal/back pain OR hypotension/collapse 	<p>Training programme undertaken in ED</p>

Statements of assurance from the Board

Next steps for 2018/19:

- ➔ Departmental mortality leads will complete reviews using the Trust risk management system
- ➔ Preventable deaths will be reviewed by the Trust mortality review group for discussion
- ➔ Identify organisation wide learning to inform improvement work and to share
- ➔ Report potential serious incidents via incident reporting process
- ➔ SJR training programme scheduled
- ➔ Peer support for reviews
- ➔ 'Learning from deaths' afternoon
- ➔ Legal framework to DNACPR
- ➔ Difficult conversations
- ➔ End of life care
- ➔ Serious incident feedback

27.6 As a result of the actions taken in response to the learning from cases reviewed and investigated staff have been equipped to have open honest and supportive conversations with patients and their families.

Raised awareness amongst ED staff of the presentation of AAA, resulting in the ability of staff to identify this condition in a timelier manner and improve patient safety.

27.7 Unable to quantify due to data collection issues (form adapted to ensure this information is collected from Q1 2018/19)

27.8 Unable to quantify due to data collection issues (form adapted to ensure this information is collected from Q1 2018/19)

27.9 Unable to quantify due to data collection issues (form adapted to ensure this information is collected from Q1 2018/19)

Putting **people** first

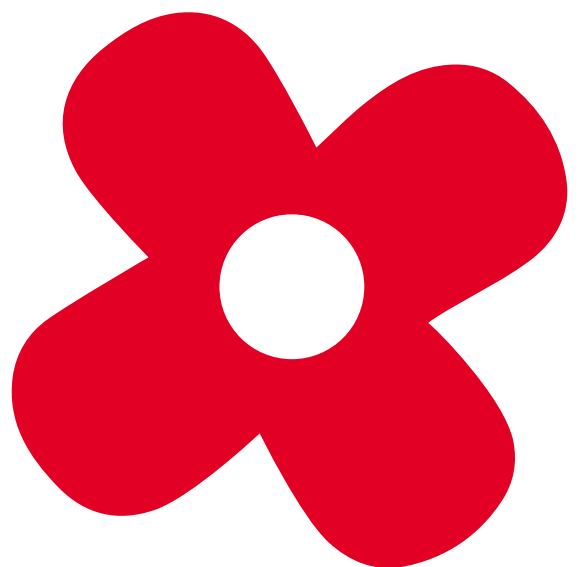

3

Section Three



Updates on Domains Actions

Domain 1 - Preventing people from dying prematurely

Summary Hospital-Level Mortality Indicator (SHMI)

(a) The value and banding of the summary hospital-level mortality indicator ("SHMI") for the Trust for the reporting period.

Publication Date	Reporting Period	Measure	NMUH Value	National Average	National Lowest	National Highest
Mar 2018	Oct 2016 Sep 2017	Value	0.8363	1.0000	N/A	N/A
		Banding	3	N/A	N/A	N/A
Dec 2017	Jul 2016 Jun 2017	Value	0.8241	1.0000	N/A	N/A
		Banding	3	N/A	N/A	N/A

Key - SHMI Banding

1 = 'Higher than expected'

2 = 'As expected'

3 = 'Lower than expected'

North Middlesex University Hospital NHS Trust considers that this data is as described for the following reasons:

The data is consistent with the hospital's own internal monitoring and reporting of performance against this indicator. The Trust's SHMI rate is banded 'lower than expected'.

North Middlesex University Hospital NHS Trust has taken the following actions to improve this rate, and so the quality of its services, by:

Ensuring that all deaths that occur in the hospital are closely reviewed as routine in line with the Trust's revised procedure for learning from deaths to assure that the best possible care was given to patients in all cases. Any subsequent learning events are shared within the organisation as appropriate.

(b) The percentage of patient deaths with palliative care coded at either diagnosis or specialty level for the Trust for the reporting period.

(ii) Percentage of deaths with palliative care coding.

Publication Date	Reporting Period	Measure	NMUH Value	National Average	National Lowest	National Highest
Mar 2017	Oct 2016 Sep 2017	Specialty coding	0.0	1.9	0.0	18.3
		Diagnosis coding	25.0	31.2	11.5	56.3
		Combined	25.0	31.5	11.5	59.8
Dec 2016	Jul 2016 Jun 2017	Specialty coding	0.0	1.9	0.0	18.6
		Diagnosis coding	28.9	30.8	11.2	58.3
		Combined	28.9	31.1	11.2	58.6

North Middlesex University Hospital NHS Trust considers that this data is as described for the following reasons:

The data is consistent with the hospital's own internal monitoring and reporting of performance against this indicator. The Trust's percentage of deaths with palliative care coding which is lower than the national average.

North Middlesex University Hospital NHS Trust has taken the following actions to improve this rate, and so the quality of its services, by:

The Trust has recruited a lead MacMillan Nurse A service review was completed which resulted in the recruitment of an additional clinical nurse specialist. Cancer services improvement plan in place to address data quality and patient experience challenges.

Domain 2 - Enhancing quality of life for people with long-term conditions

Not applicable to the North Middlesex University Hospital NHS Trust

Domain 3 - Helping people to recover from episodes of ill health or following injury

PROMS; patient reported outcome measures.

(i) Groin hernia surgery

Publication Date	Reporting Period	Measure	NMUH Value	National Average	National Lowest	National Highest
Feb 2018 (provisional)	Apr 2016	EQ VAS	2.205	-0.241	-6.507	3.273
	Mar 2017	EQ-5D Index	0.082	0.086	0.006	0.135
Aug 2017	Apr 2015	EQ VAS	0.268	-0.817	-4.644	4.966
	Mar 2016	EQ-5D Index	0.072	0.088	0.021	0.157

North Middlesex University Hospital NHS Trust considers that this data is as described for the following reasons:

The data is consistent with the hospital's own internal monitoring and reporting of performance against this indicator. The Trust's performance against both measures has improved between the reporting periods shown above, but performance against the EQ-5D Index remains slightly below the national average.

North Middlesex University Hospital NHS Trust [intends to take / has taken] the following actions to improve this [percentage / proportion / score / rate / number], and so the quality of its services, by:

PROMS scores have been skewed by a very small number of patients. The Trust has requested the raw data in order to hone down on the specifics of what and why; in order to make improvements and learn from this cohort of patients. Progression of this action is ongoing due to:

- ➔ potential data sharing issues, advice from the Caldicott Guardian will be sought
- ➔ challenges extrapolating PROMS data due to complexity of the calculation. The Trust will continue to explore options for reviewing with PROMS.

(iii) Hip replacement surgery

Publication Date	Reporting Period	Measure	NMUH Value	National Average	National Lowest	National Highest
Feb 2018 (provisional)	Apr 2016	EQ VAS	9.923	13.434	8.523	20.150
	Mar 2017	EQ-5D Index	0.310	0.445	0.310	0.537
		Oxford Hip Score	16.427	21.799	16.427	25.068
Aug 2017	Apr 2015	EQ VAS	8.170	12.404	4.962	18.720
	Mar 2016	EQ-5D Index	0.343	0.438	0.320	0.524
		Oxford Hip Score	17.200	21.607	16.884	24.755

North Middlesex University Hospital NHS Trust considers that this data is as described for the following reasons:

The data is consistent with the hospital's own internal monitoring and reporting of performance against this indicator. The Trust's performance improved between the two reporting periods against the EQ VAS measure, but remained below the national average. The Trust's performance against the EQ-5D Index and Oxford Hip Score worsened between the two reporting periods, and was the lowest in the country in 2016-17.

North Middlesex University Hospital NHS Trust [intends to take / has taken] the following actions to improve this [percentage / proportion / score / rate / number], and so the quality of its services, by:

Data quality in respect of data pertaining to knee and hip replacements has improved significantly (approximately 100%). Improvements in compliance are due to a review and streamlining of the Hospital Coding Processes, data cleansing and validation of NJR data over the past 12 months (e.g. spurious data where post-op PROMS questionnaires were sent to patients yet to have surgery).

Domain 3 - Helping people to recover from episodes of ill health or following injury

(iv) Knee replacement surgery

Publication Date	Reporting Period	Measure	NMUH Value	National Average	National Lowest	National Highest
Feb 2018 (provisional)	Apr 2016	EQ VAS	3.542	6.977	1.008	14.502
	Mar 2017	EQ-5D Index	0.266	0.324	0.242	0.404
		Oxford Knee Score	13.552	16.547	12.508	19.876
Aug 2016	Apr 2015	EQ VAS	3.538	6.222	1.631	12.628
	Mar 2016	EQ-5D Index	0.254	0.320	0.198	0.398
		Oxford Knee Score	13.746	16.365	11.955	19.970

North Middlesex University Hospital NHS Trust considers that this data is as described for the following reasons:

The data is consistent with the hospital's own internal monitoring and reporting of performance against this indicator. The Trust's performance improved against the EQ VAS and EQ-5D Index measures between reporting periods, while the Trust's performance against the Oxford Knee Score measure worsened. The Trust's performance against all three measures remained below the national average.

North Middlesex University Hospital NHS Trust [intends to take / has taken] the following actions to improve this [percentage / proportion / score / rate / number], and so the quality of its services, by:

Data quality in respect of data pertaining to knee and hip replacements has improved significantly (approximately 100%). Improvements in compliance are due to a review and streamlining of the Hospital Coding Processes, data cleansing and validation of NJR data over the past 12 months (e.g. spurious data where post-op PROMS questionnaires were sent to patients yet to have surgery).

Domain 4 - Ensuring people have a positive experience of care

Responsiveness to the personal needs of patients

Publication Date	Reporting Period	NMUH Value	National Average	National Lowest	National Highest
Aug 2017	2016-17	63.6	68.1	60.0	85.2
Aug 2017	2014-15	59.3	68.9	59.1	86.1

North Middlesex University Hospital NHS Trust considers that this data is as described for the following reasons:

The data is consistent with the hospital's own internal monitoring and reporting of performance against this indicator. The Trust's performance improved over the previous reporting period against this measure, but it has historically been below the national average.

North Middlesex University Hospital NHS Trust [intends to take / has taken] the following actions to improve this [percentage / proportion / score / rate / number], and so the quality of its services, by:

Ensuring that the Trust's focus at all levels within the organisation remains firmly centred on improving patient experience - an aim that features very heavily as a key theme throughout this report. The hospital is always looking at new and innovative ways to collect and understand patients and carers views on how 'user friendly' and professional we are. These methodologies include hand held units for electronic questionnaires, text messaging, and use of the internet. An ambitious programme to widen these initiatives is ongoing.

Staff who would recommend the Trust to their family or friends

Publication Date	Reporting Period	NMUH Value	National Average	National Lowest	National Highest
February 2018	2017	54%	69%	47%	89%
February 2017	2016	51%	69%	49%	85%

North Middlesex University Hospital NHS Trust considers that this data is as described for the following reasons:

The data is consistent with the hospital's own internal monitoring and reporting of performance against this indicator. The Trust's performance improved slightly over the previous reporting period against this measure, but it has historically been below the national average.

North Middlesex University Hospital NHS Trust [intends to take / has taken] the following actions to improve this [percentage / proportion / score / rate / number], and so the quality of its services, by:

➔ **Ensuring that staff feel valued and supported at all levels of the organisation through a programme of workforce related initiatives such as the implementation of a robust action plan in response to the Trust's 2017 staff survey which will focus on; assuring equal opportunities for career progression and promotion; raising awareness of the Trust's 'zero tolerance' approach to violence in the workplace; raising awareness of and confidence in the effectiveness of the Trust's incident reporting procedures; ensuring staff know how to report malpractice and wrong-doing and feel safe in doing so. The Trust will build upon the work recently carried out as part of the cultural diagnostic exercise, and continue to recognise and reward excellent performance and patient care.**

Domain 4 - Ensuring people have a positive experience of care

Patients who would recommend the Trust to their family or friends

A&E

Publication Date	Reporting Period	NMUH Value	National Average	National Lowest	National Highest
May 18	Q4 2017-18	69%	85%	67%	100%
Feb 18	Q3 2017-18	63%	86%	63%	99%
Nov 17	Q2 2017-18	51%	87%	51%	99%
Aug 17	Q1 2017-18	47%	87%	47%	99%

North Middlesex University Hospital NHS Trust considers that this data is as described for the following reasons:

The data is consistent with the hospital's own internal monitoring and reporting of performance against this indicator. Reporting on this measure within the Quality Accounts this year is optional. The Trust has improved against this measure during 2017-18, but has remained worse than the national average.

North Middlesex University Hospital NHS Trust [intends to take / has taken] the following actions to improve this [percentage / proportion / score / rate / number], and so the quality of its services, by:

Ensuring that improvement on the Friends and Family test continues to be a priority for the Trust in 2018-19 as referenced earlier in this report. The aim is for North Middlesex to be fully cemented as the local hospital of choice with patients having good faith in the both the quality and safety of services that we provide.-

Inpatients

Publication Date	Reporting Period	NMUH Value	National Average	National Lowest	National Highest
May 18	Q4 2017-18	92%	95%	80%	100%
Feb 18	Q3 2017-18	93%	96%	71%	100%
Nov 17	Q2 2017-18	95%	96%	76%	99%
Aug 17	Q1 2017-18	96%	96%	78%	100%

North Middlesex University Hospital NHS Trust considers that this data is as described for the following reasons:

The data is consistent with the hospital's own internal monitoring and reporting of performance against this indicator. Reporting on this measure within the Quality Accounts this year is optional. The Trust's performance during 2017-18 has fallen slightly, but continues to show a positive inpatient experience, albeit slightly below the national average.

North Middlesex University Hospital NHS Trust [intends to take / has taken] the following actions to improve this [percentage / proportion / score / rate / number], and so the quality of its services, by:

Ensuring that improvement on the Friends and Family test continues to be a priority for the Trust in 2018-19 as referenced earlier in this report. The aim is for North Middlesex to be fully cemented as the local hospital of choice with patients having good faith in the both the quality and safety of services that we provide.

Domain 5 - Treating and caring for people in a safe environment and protecting them from avoidable harm

Patients admitted to hospital who were risk assessed for venous thromboembolism

Publication Date	Reporting Period	NMUH Value	National Average	National Lowest	National Highest
Jun 2018	Q4 2017-18	95.1%	95.2%	61.8%	100.0%
Mar 2018	Q3 2017-18	95.1%	95.3%	76.1%	100.0%
Dec 2017	Q2 2017-18	95.4%	95.2%	71.9%	100.0%
Sep 2017	Q1 2017-18	95.4%	95.1%	51.4%	100.0%

North Middlesex University Hospital NHS Trust considers that this data is as described for the following reasons:
The data is consistent with the hospital's own internal monitoring and reporting of performance against this indicator. The Trust has consistently achieved the 95% standard against this metric, and has been above or close to the national average throughout 2017-18.

North Middlesex University Hospital NHS Trust [intends to take / has taken] the following actions to improve this [percentage / proportion / score / rate / number], and so the quality of its services, by:

- ➔ **The Trust have standardised the reporting process in order to capture VTE incidents**
- ➔ **The Trust have recruited a VTE clinical nurse specialist**
- ➔ **Monthly audits are now in place to align VTE data with the safety thermometer**
- ➔ **VTE guidelines to be updated with 2018/19 NICE guidance**

Rate of C.difficile infection

Publication Date	Reporting Period	NMUH Value	National Average	National Lowest	National Highest
Jul 2017	2016-17	18.7	13.2	0.0	82.7
Jul 2017	2015-16	22.2	14.9	0.0	67.2

North Middlesex University Hospital NHS Trust considers that this data is as described for the following reasons:
The data is consistent with the hospital's own internal monitoring and reporting of performance against this indicator. The Trust continues to review all cases of c.difficile infection to determine whether infection was caused by a lapse in care. The Trust has an agreed target with commissioners for this measure, which was met during 2016-17.

North Middlesex University Hospital NHS Trust [intends to take / has taken] the following actions to improve this [percentage / proportion / score / rate / number], and so the quality of its services, by:

Ensuring that the Trust continues to have zero tolerance in respect of avoidable hospital-acquired infections. Current actions include root cause analysis being carried out following all incidences and lessons learned from any avoidable outcomes. Screening programmes are routine throughout the Trust and hand hygiene audits take place on a monthly basis across all patient-facing areas and are measured against a strict compliance threshold.

Domain 5 - Treating and caring for people in a safe environment and protecting them from avoidable harm

Patient safety incidents and the percentage that resulted in severe harm or death

Publication Date	Reporting Period	Measure	NMUH Value	National Average	National Lowest	National Highest
Nov 2017	Oct 2016 Mar 2017	Number of Patient Safety Incidents	4,064	5,122	1,301	14,506
		Rate of incidents (per 1000 bed days)	45.3	41.1	23.1	69.0
		No. resulting in severe harm or death	16	19	1	92
		% resulting in severe harm or death	0.4%	0.4%	0.0%	2.1%
Nov 2017	Apr 2017 Sep 2017	Number of Patient Safety Incidents	2,627	5,226	1,133	15,228
		Rate of incidents (per 1000 bed days)	30.5	42.8	23.5	111.7
		No. resulting in severe harm or death	7	18	0	121
		% resulting in severe harm or death	0.3%	0.3%	0.0%	2.0%

North Middlesex University Hospital NHS Trust has taken the following actions to improve this [percentage / proportion / score / rate / number], and so the quality of its services, by:

The Trust has implemented a number of mediums for sharing learning through learning events and a regular patient safety newsletter in a timelier manner. As highlighted earlier in this report learning from incidents and reducing harm remains a top priority for the organisation. Initiatives such as the roll out of human factors training across the organisation should support improvements in the way staff and teams perform their roles thus impacting and improving patient safety and experience.

North Middlesex University Hospital NHS Trust considers that this data is as described for the following reasons:

The data is consistent with the hospital's own internal monitoring and reporting of performance against this indicator.

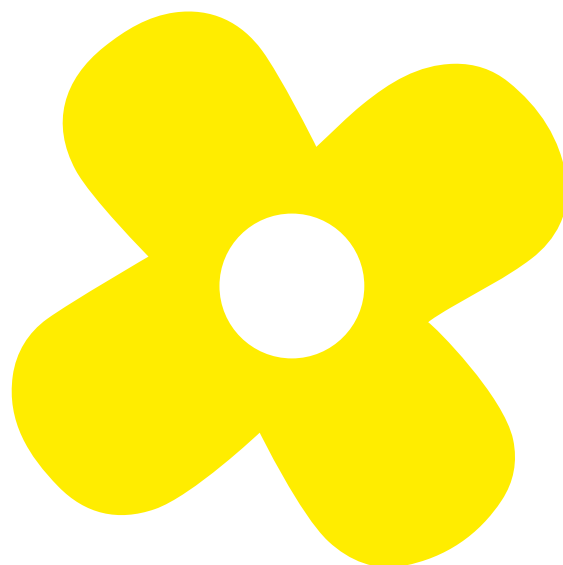

Putting **people** first

4 Section Four



Annex 1: Statements from Commissioners, local Healthwatch organisations and Overview and Scrutiny Committees

Commissioner statement for the 2017/18 quality accounts



Commissioner Statement for 2017/18 Quality Account

NHS Haringey Clinical Commissioning Group (CCG) is responsible for commissioning a wide range of health services from North Middlesex University Hospital NHS Trust on behalf of the populations of Haringey, Enfield and associate CCGs. NHS Haringey CCG, in its capacity as lead co-ordinating commissioner, welcomes the opportunity to provide a statement for North Middlesex University Hospital Trust's 2017/18 Quality Account.

North Middlesex University Hospital Trust engaged with Haringey and Enfield CCGs and other stakeholders to ensure that views were sought and considered when preparing the report and developing quality priorities for 2018/19. The Trust has further engaged with commissioners' feedback on the first draft of the quality account and we are pleased that our comments were incorporated into the final draft. Commissioners have reviewed the information contained within the Quality Account and confirm that it presents a balanced view of the quality of services provided by the Trust. We confirm the report complies with the required form and content set out by the Department of Health. Data contained within the report has been cross referenced, and is comparable, with that contained within other data sources made available to commissioners as part of the continuous contractual performance and quality monitoring discussions.

Commissioners recognise that throughout a challenging 2017/18, the Trust's leadership has been open and responsive to working with the local NHS system i.e. with commissioners, the Care Quality Commission (CQC), NHS Improvement, NHS England, Health Education England and the General Medical Council to investigate and address any areas of concern. Commissioners welcome the advances made with the quality priorities chosen for 2017/18, (including improved identification and management of sepsis in A&E and improvements in staff satisfaction measured by the percentage of staff who would recommend the trust as a place to work) although we recognise that not all priorities were realised. In addition, commissioners welcome the improvements in A&E regarding the training environment for junior medical staff and access to supervision and overall trust wide efforts to address the recommendations made by CQC in the December 2016 inspection report. Over the last year there have been changes to the Trust Executive Team and leadership within the Clinical Governance Department and commissioners acknowledge the collective efforts made to improve governance to support the delivery of safe care including actions taken by the previous Medical Directors to address weaknesses in systems relating to patient safety and risk. We will continue to monitor, via monthly Clinical Quality Review meetings, how work streams are being embedded across the organisation with particular focus on areas where the expected milestones were not met.

Commissioners endorse the quality priorities for 2018/19, particularly the focus given to patient safety within surgical procedures, early warning scores indicators (NEWS 2 implementation) and improving the local populations experience of care within the Trust. Haringey CCG looks forward to working with North Middlesex University Hospital NHS Trust as it builds on the foundations of quality improvement in 2017/18 to achieve sustained improvement in patient safety, clinical effectiveness and patient experience in the coming year.

A handwritten signature in blue ink that reads 'Tony Hooley'.

Chief Operating Officer
NHS Haringey Clinical Commissioning Group

Annex 1: Statements from Commissioners, local Healthwatch organisations and Overview and Scrutiny Committees

Statement from Healthwatch Haringey

NMUH QUALITY ACCOUNT HEALTHWATCH HARINGEY STATEMENT

It is disappointing to see that the majority of priorities identified in 2017/18 were either not achieved or partially achieved. This may be the result of high staff and management turnover and effort directed to other more immediate priorities which have had more publicity. Stabilising the workforce and reducing the turnover and vacancy rates are key areas which underpin other areas of performance.

The results of the workforce survey probably reflect the pressure staff are under with demand increasing and vacancy rates and turnover making it more difficult to provide a service. The emphasis given to staff development and wellbeing in the Quality Priorities for 2018/19 is welcome but needs to be sustained.

We support the priorities identified for 2018/19 but would like to see a particular emphasis on Sepsis management which was a priority last year but the performance does not seem to have been embedded in the system.

We worked with the Trust last year on patient experience in the ED and UCC and the survey results have been used to develop an action plan and inform some changes which are beginning to be reflected in the FFT scores. You may wish to reference this in your Quality Account, copy attached. We look forward to continuing to work with the Trust in the coming year.



Annex 2: Statement of directors' responsibilities for the quality report

The directors are required under the Health Act 2009 and the National Health Service (Quality Accounts) Regulations to prepare Quality Accounts for each financial year.

NHS Improvement has issued guidance to NHS foundation trust boards on the form and content of annual quality reports (which incorporate the above legal requirements) and on the arrangements that NHS foundation trust boards should put in place to support the data quality for the preparation of the quality report.

In preparing the Quality Report, directors are required to take steps to satisfy themselves that:

- ➔ the content of the Quality Report meets the requirements set out in the NHS foundation trust annual reporting manual 2017/18 and supporting guidance
- ➔ the content of the Quality Report is not inconsistent with internal and external sources of information including:
 - ➔ board minutes and papers for the period April 2017 to 08 May 2018
 - ➔ feedback from commissioners dated 13 May 2018
 - ➔ feedback from local Healthwatch organisations dated 31 May 2018
 - ➔ the 2017 national patient survey January 2018
 - ➔ the 2017 national staff survey 07 April 2018
 - ➔ the Head of Internal Audit's annual opinion of the trust's control environment dated 25 May 2018
 - ➔ CQC inspection report dated 16 December 2016
- ➔ the Quality Report presents a balanced picture of the NHS foundation trust's performance over the period covered
- ➔ the performance information reported in the Quality Report is reliable and accurate
- ➔ there are proper internal controls over the collection and reporting of the measures of performance included in the Quality Report, and these controls are subject to review to confirm that they are working effectively in practice

- ➔ The trust is currently not reporting performance against the indicator learning from deaths due to data collection challenges. A change in approach to ensuring adequate data collection and quality is required to accurately record and meet learning from deaths data requirements. The directors have a plan in place to remedy this and will be in a position to provide full reporting by quarter 1 of 2018/19
- ➔ the data underpinning the measures of performance reported in the Quality Report is robust and reliable, conforms to specified data quality standards and prescribed definitions, is subject to appropriate scrutiny and review and
- ➔ the Quality Report has been prepared in accordance with NHS Improvement's annual reporting manual and supporting guidance (which incorporates the Quality Accounts regulations) as well as the standards to support data quality for the preparation of the Quality Report.

The directors confirm to the best of their knowledge and belief they have complied with the above requirements in preparing the Quality Report

By order of the board.



Dusty Amroliwala OBE
Chair

18 June 2018



Maria Kane
Chief Executive

18 June 2018

Annex 3: Independent Chartered Accountant's Assurance Report

Independent Chartered Accountant's Limited Assurance Report to the Directors of North Middlesex University Hospital NHS Trust on the annual Quality Account

We have been engaged by North Middlesex University Hospital NHS Trust to perform an independent assurance engagement in respect of North Middlesex University Hospital NHS Trust's Quality Account for the year ended 31 March 2018 ("the Quality Account") and certain performance indicators contained therein as part of our work. NHS trusts are required by section 8 of the Health Act 2009 to publish a quality account which must include prescribed information set out in The National Health Service (Quality Account) Regulations 2010, the National Health Service (Quality Account) Amendment Regulations 2011 and the National Health Service (Quality Account) Amendment Regulations 2012 ("the Regulations").

Scope and subject matter

The indicators for the year ended 31 March 2018 subject to limited assurance consist of the following indicators:

- ➔ Percentage of reported patient safety incidents resulting in severe harm or death; and
- ➔ Percentage of patients risk-assessed for venous thromboembolism.

We refer to these two indicators collectively as "the indicators".

Directors' responsibilities

The Directors are required under the Health Act 2009 to prepare a Quality Account for each financial year. The Department of Health has issued guidance on the form and content of annual Quality Accounts (which incorporates the legal requirements in the Health Act 2009 and the Regulations).

In preparing the Quality Account, the Directors are required to take steps to satisfy themselves that:

- ➔ the Quality Account presents a balanced picture of the Trust's performance over the period covered;
- ➔ the performance information reported in the Quality Account is reliable and accurate;
- ➔ there are proper internal controls over the collection and reporting of the measures of performance included in the Quality Account, and these controls are subject to review to confirm that they are working effectively in practice;
- ➔ the data underpinning the measures of performance reported in the Quality Account is robust and reliable, conforms to specified data quality standards and prescribed definitions, and is subject to appropriate scrutiny and review; and
- ➔ the Quality Account has been prepared in accordance with Department of Health guidance.
- ➔ The Directors are required to confirm compliance with these requirements in a statement of directors' responsibilities within the Quality Account.

Our responsibilities

Our responsibility is to form a conclusion, based on limited assurance procedures, on whether anything has come to our attention that causes us to believe that:

- ➔ the Quality Account is not prepared in all material respects in line with the criteria set out in the Regulations;
- ➔ the Quality Account is not consistent in all material respects with the sources specified in the NHS Quality Accounts Auditor Guidance 2014-15 issued by the Department of Health in March 2015 ("the guidance") as supplemented by the Quality Accounts reporting arrangements 2017/18 letter by NHS Improvement dated 26 January 2018; and
- ➔ the indicators in the Quality Account identified as having been the subject of limited assurance in the Quality Account are not reasonably stated in all material respects in accordance with the Regulations and the six dimensions of data quality set out in the Guidance.

Annex 3: Independent Chartered Accountant's Assurance Report

We read the Quality Account and conclude whether it is consistent with the requirements of the Regulations and to consider the implications for our report if we become aware of any material omissions.

We read the other information contained in the Quality Account and consider whether it is materially inconsistent with:

- ➔ Board minutes for the period April 2017 to 29 May 2018;
- ➔ papers relating to quality reported to the Board over the period April 2017 to 29 May 2018;
- ➔ feedback from commissioner for NHS Haringey CCG;
- ➔ feedback from Healthwatch Haringey;
- ➔ the latest national patient survey 2017;
- ➔ the latest national staff survey dated 2017;
- ➔ the Head of Internal Audit's annual opinion over the Trust's control environment;
- ➔ the annual governance statement 2017/18;
- ➔ the results of the Information Governance Clinical Coding audit dated March 2017.

We consider the implications for our report if we become aware of any apparent misstatements or material inconsistencies with these documents (collectively the "documents"). Our responsibilities do not extend to any other information.

This report, including the conclusion, is made solely to the Board of Directors of North Middlesex University Hospital NHS Trust as a body in accordance with the terms of our engagement letter dated 3 May 2016. Our work has been undertaken so that we might state to the Directors those matters we have agreed with them in our engagement letter and for no other purpose.

We permit the disclosure of this report to enable the Board of Directors to demonstrate that they have discharged their governance responsibilities by commissioning an independent assurance report in connection with the indicators. To the fullest extent permissible by law, we do not accept or assume responsibility to anyone other than the Board of Directors as a body and North Middlesex University Hospital NHS Trust for our work or this report or for the conclusions we have formed save where terms are expressly agreed and with our prior consent in writing.

Assurance work performed

We conducted this limited assurance engagement under the terms of the Guidance. Our limited assurance procedures included:

- ➔ evaluating the design and implementation of the key processes and controls for managing and reporting the indicators;
- ➔ making enquiries of management;
- ➔ testing key management controls;
- ➔ limited testing, on a selective basis, of the data used to calculate the indicator back to supporting documentation;
- ➔ comparing the content of the Quality Account to the requirements of the Regulations; and
- ➔ reading the documents.

A limited assurance engagement is narrower in scope than a reasonable assurance engagement. The nature, timing and extent of procedures for gathering sufficient appropriate evidence are deliberately limited relative to a reasonable assurance engagement.

Annex 3: Independent Chartered Accountant's Assurance Report

Limitations

Non-financial performance information is subject to more inherent limitations than financial information, given the characteristics of the subject matter and the methods used for determining such information.

The absence of a significant body of established practice on which to draw allows for the selection of different but acceptable measurement techniques which can result in materially different measurements and can impact comparability. The precision of different measurement techniques may also vary. Furthermore, the nature and methods used to determine such information, as well as the measurement criteria and the precision thereof, may change over time. It is important to read the Quality Account in the context of the criteria set out in the Regulations.

The nature, form and content required of Quality Accounts are determined by the Department of Health. This may result in the omission of information relevant to other users, for example for the purpose of comparing the results of different NHS organisations.

In addition, the scope of our assurance work has not included governance over quality or non-mandated indicators which have been determined locally by North Middlesex University Hospital NHS Trust.

Basis for qualified conclusion

We were not able to determine that the Quality Account was consistent with all specified documentation. This was because the following documents had not been prepared or requested by the Trust:

- ➔ the Trust's complaints report published under regulation 18 of the Local Authority, Social Services and NHS Complaints (England) Regulations 2009; and
- ➔ feedback from the joint local authority health overview and scrutiny committee.

Qualified conclusion

Based on the results of our procedures with the exception of the matters reported in the basis for qualified conclusion paragraph above, nothing has come to our attention that causes us to believe that, for the year ended 31 March 2018:

- ➔ the Quality Account is not prepared in all material respects in line with the criteria set out in the Regulations;
- ➔ the Quality Account is not consistent in all material respects with the sources specified in the Guidance that we have been provided with; and
- ➔ the indicators in the Quality Account subject to limited assurance have not been reasonably stated in all material respects in accordance with the Regulations and the six dimensions of data quality set out in the Guidance.

BDO LLP

BDO LLP
Chartered Accountants
London, UK
07 September 2018

Appendix 1 – National Clinical Audits and National Confidential Enquiries

The national clinical audits and national confidential enquiries that North Middlesex University Hospital NHS Trust was eligible to participate in during 2017/18, are listed in the tables below.

2.3 The national clinical audits and national confidential enquiries that North Middlesex University Hospital NHS Trust participated in during 2017/18, are listed in the tables below.

2.4 The national clinical audits and national confidential enquiries that North Middlesex University Hospital NHS Trust participated in, and for which data collection was completed during 2017/18, are listed below alongside the number of cases submitted to each audit or enquiry as a percentage of the number of registered cases required by the terms of that audit or enquiry, are listed in the tables below.

2.5 & 2.6

The reports of 5 national clinical audits were reviewed by the provider in 2017/18 and North Middlesex University NHS Trust intends to take the following actions to improve the quality of healthcare provided, are listed in the tables below.

National Clinical Audit Participation 2017/18

Project Titles	Eligible for Participation	Did NIMH participate	% cases submitted	Number of cases Require	Number of cases Submitted	Report Published	Action Plan Developed
Elective Surgery (National PROMs Programme) PROMs operates a continuous collection model	✓	Yes	249	249	100%	Report published very 3 months nationally by Quality health	Report discussed at April 2018 Clinical Audit Meeting. NJR sends individual consultants their report every year . Action plan - Trust is 100% compliant. NJR posters as recommended by NJR are now in theatres reminding surgeons to fill the NJR form and maintaining our own hospital database . Trust is also participating in NJR mandatory data quality audit , last audit completion certificate & details have already been send to CEO & MD by NJR
Myocardial Ischaemia National Audit Project (MINAP)	✓	Yes	100%	236	236	No	
National Bowel Cancer (NBOCA) Contract until March 2018. Audit being retendered as the Gastrointestinal Audit Programme which combines the current Bowel Cancer and Oesophago-gastric Cancer Audits into one programme	✓	Yes				No	
National Chronic Obstructive Pulmonary Disease (COPD) Audit programme From 1 March 2018 this will become the National Asthma and COPD Audit Programme (NACAP) a. Pulmonary rehabilitation b. Secondary Care: New workstreams from March 2018: * COPD Secondary Care * Asthma adult in secondary care * Asthma paediatric in secondary care c. Primary care (Asthma and COPD)	✓	Yes	50%	63, none since May 2017	63	No	
National Emergency Laparotomy Audit (NELA)	✓	Yes	100%	34	34	"Report presented at PSOC. "	Improve data collection during 2018/19 We aim to collect at least 80% of data for the next year We have organised a generic password and will be collecting the data prospectively Anaesthetists will input the pre- and intra-operative data at the time of operation
National Heart Failure Audit	✓	YES	100%	335	335	No	
National Joint Registry (NJR) a.Knee replacement b.Hip replacement	✓	YES	100%	283	283	Report will be published by NJR	

National Clinical Audit Participation 2017/18

Project Titles	Eligible for Participation	Did NIMH participate	% cases submitted	Number of cases Require	Number of cases Submitted	Report Published	Action Plan Developed
National Maternity and Perinatal Audit (NMPA)	✓	Yes	93%	582	541	We had 501 Babies stay in the Neonatal unit. The numbers are counted according to when the baby first arrived in the unit. A baby could return to Neonatal unit so could be counted 2 or 3 times here. It was 501 different babies who used the Neonatal unit	
National Neonatal Audit Programme - Neonatal Intensive and Special Care (NNAP)	✓	Yes	92%	500	460	Partial data provided for 40 cases due to timelag between point of discharge and time the required data is completed. Most of the Partial data is for a cohort of babies discharged between Jan and March 2018	
National Paediatric Diabetes Audit (NPDA)	✓	Yes	100%	150	150	Yes Outcome results discusses	Regarding the National Paediatric Diabetes Audit (NPDA), the Trust use an inhouse patient database, Twinkle, to generate the data required, followed by a data quality check. There are approx 150 patients with diabetes in our cohort. Outcomes are discussed at the Diabetes Network Meeting as well as departmental clinical governance meetings.
National Prostate Cancer Audit	✓	Yes	100%	all	*	No	
Smoking Cessation	✓	Yes	50%	20 smokers	40 to obtain 20 smokers	Yes	BTS data published - indicates good performance we are checking how community services pick up referrals

National Confidential Enquiry into Patient Outcome and Death

Project title	Data Collection Period	Deadline	Current Status
Heart failure (6 cases requested)	01.01.2016 to 31.12.16	final deadline for case notes and clinical questionnaires is the 10th October 2017	a. 1 case excluded as there were not HF b. 5 case included in the study c. Organisational questionnaire completed and sent
Cancer in Children, Teen and Young Adults	01st June 2014 to 31st May 2016	Final Deadline for organisational questionnaire 19th May 2017	1 case met the criteria Organisational questionnaire submitted
Perioperative Diabetes	1st February 2017 to 31st March 2017	a. 1st deadline for admission Q. 26th January 2018 b. Patient identifier spreadsheets will be disseminated in May 2017.	a. 5 cases requested - yet to be submitted b. one organisational questionnaire awaiting response
Young's People Mental Health	Monday 7th March 00:00 – Sunday 20th March	a. Deadline for admission questionnaire December 2016 b. organisational questionnaire deadline 14.03.17	5 cases require 4 submitted and one excluded did not meet audit criteria
Pulmonary Embolism	Patients that present with symptoms of a pulmonary embolism and those that develop PE as an inpatient are included. Please note ambulatory care/ same day emergency patients are included in the study but may not be detailed on the main patient administration system.	Clinical questionnaire to be disseminated in April/May 2018.	Patient identifier spreadsheets submitted 13th April 2018

Appendix 2 - Local Clinical Audit

2.7 & 2.8 The reports of 30 local clinical audits were reviewed by the provider in 2017/18 and North Middlesex University NHS Trust intends to take the following actions to improve the quality of healthcare provided, are listed in the table below.

Audit Ref. No	Audit Title	Audit Status	Lead Speciality	Start Date	Audit month	End Date	Report received	Action Plan Received	Action Plan
A16048	Parental feedback - Paediatric epilepsy CNS	Open	Paediatrics	07/07/16	7	24/11/17	Yes	Yes	Open (On-going)
A16073	Readmission with breastfeeding problems	Closed	Obstetrics & Gynaecology	02/09/16	9	31/05/17	Yes	Yes	Monitor staff compliance using BAT-Continue with 1:1 discussions when staff involved with care Promote the Use of BAT -Include: <ul style="list-style-type: none"> ➔ as Medway Message of the Week ➔ in Practical skills review / appraisals for staff on Maternity ward Record number of /reason for supplementation with formula milk of breastfed babies-Formula milk to be kept in with diary/ stickers to record supplementation & reason
A16074	staff knowledge on breast feeding	Closed	Obstetrics & Gynaecology	02/06/16	6	01/05/17	Yes	Yes	Conversations in Pregnancy Training to continue in Maternity Skills Training and to be delivered at the Community Midwives Meeting Conversations in Pregnancy to be included in Message of the Week and in reminders on Medway Practical Skills reviews for all staff, to be completed before appraisals
A16075	Mothers knowledge on breast feeding and relationship building with her baby	Closed	Obstetrics & Gynaecology	02/06/16	6	01/05/17	Yes	Yes	Antenatal Conversations in Pregnancy training to be offered to all antenatal staff and included in staff updates Breastfeeding Assessment Tool to baby added to baby's postnatal notes Breastfeeding Assessment Tool added to the new 2 hourly comfort rounds and to be used in partnership with women Practical Skills Review to be completed for all staff prior to annual appraisal
A16114	Adherence to skeletal survey guidelines	Closed	Paediatrics	17/10/16	10	16/06/17	Yes	Yes	review proforma
A16136	Is there any educational value for GPs from an allergy clinic letter?	Open	Paediatrics	02/01/17	1	01/05/17	Yes	Yes	Open (on-going)
A16137	What is the impact of our gangs youth workers	Closed	Paediatrics	02/12/16	12	01/05/17	Yes	Yes	Ensures that demographic data is collected thoroughly and regularly updated into the database. If possible, dedicate a time to do this. Refines the referral process to reduce the number of ineligible referrals. More stringent guidelines on referral eligibility would prevent unnecessary referrals and allow more time to be dedicated to engaging with young people who meet the criteria.

Appendix 2 - Local Clinical Audit

Audit Ref No	Audit Title	Audit Status	Lead Speciality	Start Date	Audit month	End Date	Report received	Action Plan Received	Action Plan
A16183	Admission and Discharge of Infants and Children with Bronchiolitis	Closed	Paediatrics	02/02/17	2	01/04/17	Yes	Yes	Education session for new trainees on bronchiolitis re-audit March 2018 open (on-going)
A16187	Preventing, detecting and managing delirium in the acute hospital setting	Closed	AMU	02/10/16	10	01/04/17	Yes	Yes	Continued regular teaching sessions on delirium for doctors and nursing staff, focused on 4AT and TIME ➔ Implementing dementia & delirium champions for AMU
A16203	LA GA LLETZ	Closed	Obstetrics & Gynaecology	02/03/17	3	01/04/17	Yes	Yes	➔ Could improve removal of LLETZ in single sample (fragmentation can make histopathology difficult) Some improvement can be made ensuring depth of LLETZ appropriate Smear follow up
A16204	homeless population A+E attendances	Closed	A&E	02/03/17	3	01/06/17	Yes	Yes	part time homeless advocate for NMUH would be of financial benefit and improve the welfare and experience of homeless patients. I propose a full time post covering cases from ED, acute medicine departments and the TB service, which leaves scope to also take referrals from Barnet and CFH.
A16209	Audit & Cost analysis of doing Capillary Bilirubin v/s Bilirubinometre	Open	Paediatrics	02/03/17	3	01/06/17	Yes	Yes	Open (on-going)
A17005	Improving Care for Children with Special Needs	Open	Paediatrics	02/04/17	4	01/08/17	Yes	Yes	Open (on-going)
A17006	Transient loss of consciousness (TLoC) : where are we meeting the standards	Closed	AMU	02/01/17	1	01/05/17	Yes	Yes	An check list has been developed and will be available in the clerking area, namely A & E , AMU or AAU, to complete them if TLOC patients have been clerked
A17010	Venous Thromboembolism audit	Closed	Obstetrics & Gynaecology	02/04/17	4	01/05/17	Yes	Yes	All midwives, nurses and doctors should assess clients they come into contact with for VTE risk during antenatal, intrapartum and postnatal period. VTE assessment should be checked on every consultant ward round on the delivery suite and noted in the 'care review' label Prescriber's should document the prescription of TED stockings on the drug chart clearly to avoid discrepancies as to what has been prescribed and what is observed with patients Training sessions involving all maternity healthcare professionals to raise awareness e.g added onto PROMPT Nominating a 'VTE champion' every week for each ward area.
A17011	Time kept NBM - an audit of paediatric surgical patients.	Open	Paediatrics	02/04/17	4	01/05/17	Yes	Yes	Open (on-going)
A17016	Process of acute referrals to paediatrics	Open	Paediatrics	02/04/17	4	01/08/17	Yes	Yes	Open (on-going)

Appendix 2 - Local Clinical Audit

Audit Ref No	Audit Title	Audit Status	Lead Speciality	Start Date	Audit month	End Date	Report received	Action Plan Received	Action Plan
A17020	Grab Box Compliance in Intensive Care Unit	Closed	ICU	02/05/17	5	01/05/17	Yes	Yes	<ul style="list-style-type: none"> Urgently replace one grab box to ensure there are three readily available. Re-train doctors on the correct use and documentation of grab boxes. I suggest including a paper form within the box itself so doctors can document this easily, and helps to trace which team members require more training.
A17025	Development of a new paediatric ECG guideline	Open	Paediatrics	02/05/17	5	01/07/17	Yes	Yes	Open (on-going)
A17030	Accidental removal of invasive devices	Closed	ICU	02/06/17	6	01/06/17	Yes	Yes	<p>Accidental removal of lines will be part of the daily checklist in the daily plans as a reminder for the junior doctors to document if a line is removed</p> <p>Encourage use of bridles for NG tubes in difficult insertions or agitated patients. Skills session on use of bridle</p> <p>All CVCs and Vascaths must have 4 sutures to secure to skin</p> <p>Remind theatres to stitch arterial lines</p>
A17033	Intra-hospital Transfer	Closed	ICU	02/06/17	6	01/08/17	Yes	Yes	<p>Introduction of transfer checklist in the department</p> <p>Emphasis on better communication between departments time and again</p>
A17038	Petechial rash in children	Open	Paediatrics	02/05/17	5	01/06/17	Yes	Yes	Open (on-going)
A17039	Care of the Elderly Department Ward Admission Pro forma and checklist	Open	Care of the Elderly	02/05/17	5	01/07/17	Yes	Yes	On-going project lead by Dr Robson
A17040	Team work and effectiveness within the surgical department	Closed	General Surgery	02/03/17	3	01/04/17	Yes	Yes	NG13-Workplace policy and management practises to improve the health and wellbeing of employees
A17042	Care of the Elderly Oxygen prescribing audit	Closed	Care of the Elderly	02/04/17	4	01/04/17	Yes	Yes	Please, close this audit, I will chase Dr Aziz to submit report and action plan
A17045	Blood sugar in children with gastroenteritis - when to test and when to treat	Open	Paediatrics	02/06/17	6	01/08/17	Yes	Yes	Open (on-going)
A17047	Waiting Time for Myeloma Patients to Receive their Oral Chemotherapy Medications from Outpatient Clinic	Closed	Haematology	02/02/17	2	01/06/17	Yes	Yes	<ul style="list-style-type: none"> Ensure patients are seen promptly. A separate clinic list for those on chemotherapy will be established. <p>Meeting with pharmacy to identify the pathway for patients receiving chemotherapy to identify potential causes of delay</p> <p>Re-audit in future to see if these changes have improved practice</p>

Appendix 2 - Local Clinical Audit

Audit Ref No	Audit Title	Audit Status	Lead Speciality	Start Date	Audit month	End Date	Report received	Action Plan Received	Action Plan
A17048	Oxygen Prescribing on COE Wards	Closed	Care of the Elderly	02/04/17	4	01/06/17	Yes	Yes	Awaiting final action plan
Q117001	Spondyloarthritis - Quality improvement project to ameliorate the service,	Closed	Rheumatology	02/06/17	6	01/08/17	Yes	Yes	SET UP EARLY SpA CLINIC with ONE STOP SERVICE with BEST PRACTICE RECOMMENDATIONS
Q117007	Audit of Rainbow ward weekly sheets for complex care patients & attendance at MDT meeting	Open	Paediatrics	02/03/17	3	30/06/17	Yes	Yes	Open (on-going)
Q117008	Spondyloarthritis - our current practice and service improvements	Closed	Rheumatology	22/08/17	8	05/09/17	Yes	Yes	Based on the above findings, it is clear that we are not meeting standards. LIMITATIONS: These data were retrospective and there may be recall/documentation bias Under these, we recommend best practice model to improve our service. SET UP EARLY SpA CLINIC with ONE STOP SERVICE with BEST PRACTICE RECOMMENDATIONS
A17069	Maternity MSU audit	Closed	Maternity	04/09/17	9	30/09/17	Yes	Yes	The local policies will be updated to reflect changes in current practice. A failsafe process must be put in place to ensure Drs have treated patients in a timely manner and in accordance with evidence based practice
A17074	Trauma theatre efficiency	Closed	Pain Management	02/11/17	11	09/01/2018	Yes	Yes	'Morning list should be made available a night before by the Orthopaedic team to the Anaesthetic team. First patient (Golden patient) should be assessed by Anaesthetic Registrar and orthopaedic s, consented, marked and ready for operation before 8am as possible Briefing should be held between 8-8:20 am by the Anaesthetic consultant and orthopaedics .First patient should be called for theatre by 8 30 aiming to be on the table by 09:00 Afternoon list should be ready by 12:00 in the afternoon and if trauma consultant is alone then Coordinator Anaesthetic consultant can help to assess the patient If the patient is in any wards out of theatre's floor they should be called for 30 min before the current case finishes We aim to repeat this audit in 6 months' time to reassess the working of the Trauma list
A17093	Incidence of Motor blockade with regular labour epidural Ready Mix solution	Open	Pain Management	10/10/17	10	30/12/17	Yes	No	planned to submitted audit results 15/01/2018

Appendix 2 - Local Clinical Audit

Audit Ref No	Audit Title	Audit Status	Lead Speciality	Start Date	Audit month	End Date	Report received	Action Plan Received	Action Plan
Q117017	Elective Joint Replacement Post-op X-rays	Closed	Trauma & Orthopaedics	01/08/17	8	30/09/17	Yes	Yes	Continue to aim to meet standard of X-rays to be done on same day of request Alter practice to request X-rays on Day 1 post-op as opposed to Day 0 Escalate porter shortages to relevant clinical leads
Q117014	Dietary advice for patients with gallstone disease	Closed	General Surgery	26/09/17	9	12/10/17	Yes	Yes	Need to improve practice regarding dietary advice Intervention: Teaching session by Dietician with current advice A poster to remind you in offices: S2, T3, Theatres
Q117017	Elective Joint Replacement Post-op X-rays	Closed	Trauma & Orthopaedics	26/09/17	9	12/10/17	Yes	Yes	Continue to aim to meet standard of X-rays to be done on same day of request Alter practice to request X-rays on Day 1 post-op as opposed to Day 0 Escalate porter shortages to relevant clinical leads Action plans: Continue to aim for same day (as request) post-operative radiographs Request X-rays on Day 1 post-op as opposed to Day 0 Porter shortages escalated - discussed with Dr Belavadi (consultant)
Q117019@	Dietary advice for patients with gallstone disease	Closed	General Surgery	16/10/17	10	27/11/17	Yes	Yes	Advise each and every patient with gallstone disease to have low fat healthy diet, rich in fruits and vegetables and to avoid triggers on discharge Write the dietary advice given on the discharge summary so that the GP is aware and able to advise further
A16082	A retrospective audit of 50 to be undertaken to specifically look at use of stickers for interpreting the CTG when the Obstetric	Closed	Obstetrics & Gynaecology	02/07/16	7		Yes	Yes	EFM was commenced appropriately CTG interpretation stickers were used consistently (96%) and completed correctly in 76% of cases 100% of CTG tracings that were re-classified after changes during labour were interpreted and classified appropriately. 100% of cases where concerns about the fetal heart rate were identified were escalated appropriately to a senior midwife /obstetric team, paired cord samples were taken and a paediatrician was present for delivery.
A16179	PEWS audit	Open	Paediatrics	02/01/17	1	01/12/17	No	No	Open (on-going)
A17098	ACS management in ED	Closed	A&E	31/12/17	12		Yes	Yes	Using a Sticker pre printed for ACS to give a clear line of management including a reminder of Grace score Grace score was not recorded or calculated in the initial consultation to risk stratify properly lead to inappropriate treatment according to ACS protocol

Appendix 2 - Local Clinical Audit

Audit Ref.No	Audit Title	Audit Status	Lead Speciality	Start Date	Audit month	End Date	Report received	Action Plan Received	Action Plan
A17101	Adoption of a single-page best practice algorithm reduces unnecessary stroke risk in patients with acute atrial fibrillation: a multi-disciplinary quality improvement project	Closed	Cardiology	30/09/17	9		Yes	Yes	In the wake of a serious incident, and as a result of multi-disciplinary collaboration, our best practice guideline for AF is improving the safety and efficacy of care for a large inpatient population in North London. This intervention relied only on the experience, knowledge and dedication of our staff body and delivered a low cost solution to an increasingly prevalent problem
SE17010	Service Evaluation on leadership in discharge planning process	Closed	AMU	01/11/17	12	31/12/17	Yes	Yes	<ol style="list-style-type: none"> 1. At ward level, there is a need to have a designated person as the leader when coordinating discharges. And this person would play a vital role in collaboration, communication and any conflict that might arise about role clarifications within the multidisciplinary team 2. Promoting effective communication with all different members of the multidisciplinary team is a vital principle to encourage collaboration and partnership working. 3. Early discharge planning from the point of admission 4. Incorporating Leadership course in the mandatory learning matrix 5. Regular team building exercise across various departments to promote good climate
Q117026	Increasing Confidence among Allied Health Professionals in Assessing Capacity	Open	General Medicine	18/12/17	12	16/02/2018	Yes	Yes	<p>Continue to run workshops aiming at different groups of multidisciplinary staff – data has demonstrated that different groups of staff have different pre-workshop understanding of capacity and different pre-workshop confidence level</p> <ul style="list-style-type: none"> ➤ Plans to incorporate a demonstration of role play as well as more difficult role play scenarios ➤ Rolling out a train-the-trainer workshop so that we can expand and increase the reach of our workshop to more areas of the hospital (at present focussing on surgical MDT staff only)
A17124	Case note Audit Tool	Open	Paediatrics	27/02/2018	2	14/03/2018			Open (on-going)



**North Middlesex
University Hospital**
NHS Trust



North Middlesex University Hospital NHS Trust
Sterling Way, London N18 1QX

www.northmid.nhs.uk



The Hillingdon Hospitals NHS Foundation Trust

01895 238282

Pield Heath Road , Uxbridge, Middlesex, UB8 3NN
<https://www.thh.nhs.uk>

Hospitals

Our Trust offers a full range of clinical services across two sites near Uxbridge. The Hillingdon Hospital is an acute and specialist services provider in North West London, emergency receiving Hospital. The Trust also provides a range of services at the Mount Vernon Hospital, including a new modern Diagnostic and Treatment Centre.

Hillingdon Hospital

Pield Heath Road
Uxbridge
Middlesex
UB8 3NN

Tel: 01895 238282

Email: info@thh.nhs.uk

Mount Vernon Hospital

Rickmansworth Road
Rickmansworth Road
Northwood
Middlesex
HA6 2RN

Tel: 01923 826111

Email: info@thh.nhs.uk

Royal Free Hospital

Pond Street
London
Greater London
NW3 2QG

Clinics

Belmore Childrens Centre

Belmore Primary School
Owens Road
Hayes
Middlesex
UB3 2SA

Brunel Medical Centre

Brunel University
Kingston Lane
Uxbridge
Middlesex
UB8 3PH

Charville Childrens Centre

Bury Avenue
Hayes
Middlesex
UB4 8LF

Cherry Lane Childrens Centre

Sipson Road
West Drayton
Middlesex
UB7 9DL

Chorleywood Health Centre

15 Lower Road
Chorleywood
Rickmansworth
Hertfordshire
WD3 5EA

Colham Manor Childrens Centre

Violet Avenue
Uxbridge
Middlesex
UB8 3PT

Cornerstone Childrens Centre

74 Colham Avenue
West Drayton
Middlesex
UB7 8HF

Coteford Childrens Centre

Fore Street
Pinner
Middlesex
HA5 2HX

Eastbury Surgery (Ophthalmology Only)

3 Eastbury Road
3 Eastbury Road
Northwood
Middlesex
HA6 3BG

Healthy Balance

51 High Street
Great Missenden
Buckinghamshire
HP16 0AL

Hillingdon Community Health Council (65 Belmont Road)

65 Belmont Road
Uxbridge
Middlesex
UB8 1QT

Hillside Childrens Centre

Northwood Way
Northwood
Middlesex
HA6 1RX

Mead House Community Mental Health Resource Centre

Mead House Lane
Hayes
Middlesex
UB4 8EW

Mill House Community Mental Health Resource Centre

38 Riverside Way
Uxbridge
Middlesex
UB8 2YF

Tel:
01895 206800

Oakland Medical Centre

32 Parkway
Uxbridge
Middlesex
UB10 9JX

Old Bank House Hillingdon Drug & Alcohol

64 High Street
Uxbridge
Middlesex
UB8 1JP

Pinkwell Childrens Centre

Pinkwell Lane
Hayes
Middlesex
UB3 1PG

Tel: 01895 250 533

South Ruislip Childrens Centre

Queens Walk
Ruislip
Middlesex
HA4 0LR

Uxbridge Childrens Centre

Whitehall Road
Uxbridge
Middlesex
UB8 2DQ

Yeading Childrens Centre

Carlyon Road
Hayes
Middlesex
UB4 0NR

Other locations**Find and choose Hospitals and Clinics****Did you know...**

You can choose anywhere in England for an appointment with a specialist?

Last updated on 15 April 2016.

Information supplied by The Hillingdon Hospitals NHS Foundation Trust

[Report an issue with the information on this page](#)

Patients treated or admitted within four hours of arrival at A&E

<u>Airport</u>	<u>NHS Trust</u>	<u>Hospital</u>	* <u>Ranking</u> (out of 131 trusts)	<u>Hospital Address</u>	<u>Catchment Population</u> (trust area)	* <u>A & E Waiting times</u> (Dec 2018 figures) Target: 95% England: 86.4%	Notes	sources
Heathrow	The Hillingdon Hospitals NHS Foundation Trust	Hillingdon Hospital	84	Field Heath Road , Uxbridge, Middlesex, UB8 3NN	> 350,000 people	81.9%	Close to Heathrow Airport for which it is the emergency receiving Hospital	https://www.nhs.uk/Services/Trusts/HospitalsAndClinics/DefaultView.aspx?id=289
	Royal Free London NHS Foundation Trust	Royal Free Hospital	78	Pond Street, London, NW3 2QG		83.2%		
	North Middlesex University Hospital NHS Trust	North Middlesex University Hospital	64	Sterling Way, London, N18 1QX	350,000	85.3%		NMUH 2017/18 Quality Account:
Gatwick	Surrey & Sussex Healthcare NHS Trust	East Surrey Hospital	40	Canada Ave, Redhill RH1 5RH		88.8%	the emergency receiving Hospital	
Manston	East Kent Hospitals University NHS Trust	QEQM Hospital	98	St Peter's Rd, Margate CT9 4AN	695,000	79.4%	Nearest A&E dept	
Stansted	Essex Partnership University NHS Foundation Trust	Princess Alexandra Hospital	123	Hamstel Road, Harlow, Essex, CM20 1QX	Approx. 2.5m people across trust area	72.9%	Nearest A&E dept	
Southend	Southend University Hospital NHS Trust	Southend University Hospital	103	12-13, Comet Way, Southend-on-Sea SS2 6GD		78.4%	Second A&E	

		Southend University Hospital		Prittlewell Chase, Southend-on-Sea, Westcliff-on-Sea SS0 0RY				Main A&E	
	Basildon & Thurrock University Hospitals NHS Trust	Basildon University Hospital	7	Nether Mayne, Basildon SS16 5NL	450,000	94.9%			

* Dec 2018 figures: <https://www.bbc.co.uk/news/health-41483322>



You could win the **£25,000 jackpot** while supporting local good causes

TWITTER FACEBOOK YOUTUBE ADVERTISE WITH US

ABOUT/ CONTACT US/LEGAL -COOKIES AND PRIVACY



THE ISLE OF THANET NEWS

NEWS FOR RAMSGATE, MARGATE, BROADSTAIRS AND VILLAGES. WINNER OF KPBA KENT NEWS WEBSITE 2018

county solicitors



Premier letting agents. Serving Thanet and surrounding areas for 11 years

HOME NEWS EVENTS EDUCATION BUSINESS PROPERTY SPORT OPINION

GALLERIES COMMUNITY YOUR NEWS IN PRINT

NEWS TICKER > [February 12, 2019] Police issue CCTV image as Margate SEARCH ...



CLICK HERE

TO VIEW OUR CURRENT VACANCIES

T:01843 294444 E:info@artemisrecruitment.co.uk

HOME > OPINION > Stroke service proposals: Consultant Dr David Hargroves

Stroke service proposals: Consultant Dr David Hargroves

🕒 March 8, 2018 👤 Kathy Bailes 📁 Opinion 💬 22

How much is your property worth?

To find out the value of your property, call us today for a **FREE NO OBLIGATION Full market appraisal on 01843 229955**



MY4WALLS
www.my4walls.biz



Lovetts
OF RAMSGATE
Passionate About Property

We need your property to sell or let
Email: Ramsgate@lovett.co.uk
Call: 01843 570305
FREE VALUATIONS
EXPERT SERVICE

FOUR CANDLES
ESTD 2012
BRITAIN'S SMALLEST BREW PUB

CLICK HERE FOR GREAT BEER!

SAVE MANSTON AIRPORT

RSP want to invest £300million in Manston and East Kent, predicting 10,000 local jobs, with knock-on benefits for this deprived corner of the country. RSP will offer training, education and apprenticeships.

MANSTON AIRPORT LATEST NEWS : link

Save Manston Airport association
www.savemanstonairport.org.uk



Dr David Hargroves



Woohoo - thank you for booking my next term at Toddler Sense!

Toddler Sense
Let's be intentional

THE PALACE CINEMA BROADSTAIRS

February! MARY QUEEN OF SCOTS, BURNING GREEN BOOK, THE MULE, THE LEGO MOVIE 2...
March! ALL IS TRUE, THE AFTERMATH, CAN YOU EVER FORGIVE ME, A PRIVATE WAR, JELLYFISH...

thepalacecinema.co.uk

I am the senior stroke consultant at East Kent Hospitals, working in Margate, Canterbury and Ashford, and I am passionate about people getting the best treatment for stroke. I have dedicated my career to it and it saddens me deeply that local people do not always get the best care currently, despite the efforts of our fantastic stroke teams.

ROYAL HARBOUR
Seafood
BRASSERIE

Based on overwhelming evidence, I am certain that the way to save lives and reduce disability for stroke patients is to set up three excellent hyper acute stroke units in Kent and Medway. In these, you would get expert care from a 24/7 stroke specialist team for the vital first 72 hours. As set out in our public consultation, acute stroke units and TIA clinics would be based there too.

Valentines Tasting Menu
9 courses + a glass of prosecco, £50

THE BAY TREE

12 Eastern Esplanade, CT10 1DR
baytreebroadstairs.co.uk
01843 862502

LITTLE SHIPS
RESTAURANT & CAFÉ

54-56 Harbour Parade
Ramsgate
CT11 8LN
01843 585008

***** "This is top notch food without the pretentiousness" The Isle of Thanet News
***** "Phenomenal food and impeccable service in a perfect waterfront setting. Lunch here was one of the best meals I have ever experienced!" Google reviews
***** "Outstanding food, the Monday night supper club is excellent value too" ResDiary customer review

www.littleshipsramsgate.co.uk

I am also firmly convinced, as services are currently configured, that Ashford is the right place for the proposed east Kent hyper acute stroke unit, and that it will reduce deaths and long-lasting impairments for the people of Thanet, as well as the wider population of east Kent.

B-Ji Kundalini Yoga

Kundalini Yoga is for Everyone

I know that some people are questioning why we need to change. I am touched that they value our existing stroke service at Queen Elizabeth the Queen Mother Hospital (QEQM), which is good, but it can, and should, be better.

Mondays from 6:00pm – 7:30pm
Tuesdays from 9:15am – 10:45am
Tuesdays from 7:30pm – 9:00pm
Wednesdays from 7:30pm – 9:00pm

at **OPENIDE** 17 Military Road, Ramsgate CT11 9LG
07932 574941 – betina@b-ji-kundalini.com
www.b-ji-kundalini.com

The reality is that the stroke care we can provide in Ashford and Thanet is not meeting national standards, and is not as good as our patients deserve. We do not





www.boothsbespoke.co.uk

BOOTHS BESPOKE
GARDEN BUILDINGS & CONTEMPORARY FACADES

DON'T TELL ME YOU HAVEN'T THOUGHT ABOUT A FACELIFT?

Creating your own personal perfect outside environment

Garden Studios/Offices Laundry Rooms
Home Gyms Cinema Suites
Games Rooms Kennels/Aquariums
Bars/Man Caves Meditation Centres

...and a whole list of endless possibilities.

At **BOOTHS BESPOKE** every aspect of every detail is designed around your needs & requirements

CONTACT BOOTHS BESPOKE
t 01843 866997
m 07583 441091
e boothsltd@gmail.com

SPONSORED POSTS



Sponsored: Three month trial membership offer with Your Leisure

🕒 January 11, 2019 🗨️ 1

Have you promised yourself you'll finally get

have true hyper acute stroke units anywhere in Kent, and we do not provide a full service seven days a week at any, due to a national shortage of trained staff.

The stroke team at QEQM and Ashford do not have all the specialist staff that patients need, such as speech and language therapists, for example. We do not have stroke consultants on the stroke unit every weekend and we cannot give patients seven-day assessments by a multi-skilled team.

The brutal truth is that we do not save as many lives as we could if people had access to a hyper acute stroke unit, with a specialist team providing 24/7 care. I am surprised that members of the public have not demanded this change sooner. We, certainly, working within stroke, have thought about it for a number of years.

I sympathise with people who feel the solution is a hyper acute stroke unit at QEQM and another at William Harvey. On the face of it, this looks like an attractive option.

As a hospital trust, we feel we could not deliver two hyper acute stroke units. Despite our best efforts, we struggle to recruit specialist NHS staff in east Kent. Existing stroke services in north and west Kent are so near London that if they closed, it would be natural for their staff to commute there, rather than to Margate.

The options set out in the consultation were arrived at after a really careful, detailed evaluation of the places where the proposed new units could be based. People taking part did not know which sites they were commenting on – the evaluation was “blind” for complete fairness. This concluded that QEQM would not be sustainable, given the lack of adjacency to other specialist services recommended such as PPCI for the most serious heart attacks, interventional radiology, trauma, and vascular surgery.

I understand why some people in Thanet are concerned about the proposal that they travel to Ashford for urgent stroke care instead of going to QEQM. This appears to go against the well-known ‘Act F.A.S.T.’ advice.

But, as a stroke consultant, I must stress that the most important thing is to get to the right place as quickly as possible. The F.A.S.T. message is: call 999 as soon as you spot the symptoms of stroke. After that, what makes the difference is having the first 72 hours of your

Thanet Home Buyers

Need to sell your house fast?

We are here to help solve your property problem

For an informal chat to see if we can help, call
01843 491066
www.thanethomebuyers.co.uk

Visit Ramsgate
The UK's only Royal Harbour

Visitramsgate.co.uk
Where to Eat & Stay - What to See & Do

Travel info, Maps & Trails
Photo Gallery, Blogs & Events

Visit Ramsgate, Visit Ramsgate, Visit Ramsgate, Visit Ramsgate

f @visitramsgate t @visitramsgateuk l @visitramsgate

BREAKOUT
PLAN SOLVE ESCAPE

BOOK A ROOM NOW

E-mail: info@breakout-room.co.uk
7 Southwood Road, Ramsgate Kent, CT11 0AA
Phone: 01843 319650

James Brown AV

Audio Visual Services & Hire
Serving Thanet since 2014

info@jamesbrown-av.co.uk
07539 373658

SPONSORED EVENT

SUBSCRIBE VIA EMAIL

Enter your email address to subscribe free to The Isle of Thanet News a



around to putting health first? Is 2019 the [...]

Care delivered 24/7 by a specialist team, and getting clot-busting treatment swiftly if you need it. It is better to have an hour in an ambulance to a specialist unit where you will be treated quickly, than travel for 15 minutes and wait for over three hours in A&E, which can happen, I am sorry to say.

In the south east, we have set ourselves a standard of two hours from 999 call to thrombolysis (treatment to dissolve clots) for the ten to 20 per cent of stroke patients who need it. I am proud of this stringent standard.

I am confident that added investment in ambulance services as part of the implementation plan, and the new way of working at hyper acute stroke units, would see the vast majority of people from Thanet getting clot-busting treatment at Ashford (if they needed it) within two hours or very close to it.

I cannot tell you how wonderful it is to see a stroke patient walk out of hospital after a few days, going back to their normal life. That is what I want for as many people as possible.

As a doctor who treats patients who have had a stroke every day of my working life, I believe the proposed changes are the right thing to do for everyone in east Kent, and this very much includes residents in Thanet. And that's why they have my full support.

To find out more:

www.kentandmedway.nhs.uk/stroke – please read our consultation document, come to one of our meetings if you can, and respond to our questionnaire.



Related



GP urges colleagues to reject hyper-acute stroke unit plans as decision looms
January 12, 2019
In "News"



Thanet councillor urges MP to fight for 'ignored' hyper-acute stroke unit option
October 4, 2018
In "News"



Last minute talks to try and save QEAM acute stroke unit as health bosses due to make final decision
January 28, 2019

receive notifications of new posts by email.

Email Address
SUBSCRIBE

THANET TOURISM SUPERSTAR



Thanet's Tourism Superstar gets ready to battle for national title

🕒 November 13, 2018 🗨️ 1

Thanet's Tourism Superstar Stephen Darrer, of Cliftonville Townhouse, is hoping to now go forward and [...]

ARCHIVES

February 2019

January 2019

December 2018

November 2018

October 2018

September 2018

August 2018

July 2018

June 2018

May 2018

April 2018

March 2018

February 2018

January 2018



In "News"



December 2017

November 2017

October 2017

September 2017

August 2017

July 2017

June 2017

May 2017

April 2017

March 2017

February 2017



« PREVIOUS

Stroke service proposals: SONIK's view on Minster consultation meeting

NEXT »

Estate agent Josh Baker braves the shave for Pilgrims Hospice



22 COMMENTS



Kevin Hill

MARCH 8, 2018 AT 3:28 PM

Did the "blind" consultation, consider where most strokes at present occur, it would appear a simple decision to put the Acute Stroke Unit where most potential clients are. There by assuring a FAST response time.



Nikky Warden

MARCH 8, 2018 AT 10:37 PM

No account of demographics of Thanet has been taken as I can see.
Travel to Ashford is going to put lives at risk.



Barry Lewis

MARCH 8, 2018 AT 5:40 PM

Again this man thinks Ashford is in east Kent , and has publicly said he drove from Ashford hospital (postcode tn24) to Margate (ct9) in less than 45 minutes driving within the speed limit I will give £500 to his given charity if he can drive from Margate (east Kent) to Ashford (MID Kent) in less than 45 minutes during office hours . His policy will mean more deaths in Thanet and I as a ELECTED councillor will oppose this UNELECTED outsider who is trying to destroy the NATIONAL health service in my patch



**Carly Jeffrey**

MARCH 8, 2018 AT 5:58 PM

The QEQM currently has out of hours access to consultant assessment for serious strokes that require clot busting drugs to be administered urgently. All of Kent's hospitals do. QEQM hospital's stroke unit is also above the national average in terms of rapid and accurate diagnosis, which means imaging (scanning) within one hour of admission. This information comes from the committee's own consultation materials (Fig. 7 Pre Consultation Business Case, page 38). Myself and the group I campaign with, Save Our NHS in Kent (www.saveournhskent.org.uk) would like to see improvements to speed and quality of care across all of Kent in regard to stroke provision. We do not believe that relocating the unit to Ashford will be safe due to the long journey time. We have seen the report that Dr Hargroves refers to which concludes that a longer journey time to a better hospital is safer than a short journey to a bad hospital. That report also concludes that once the journey is over a certain length, the benefits of the best clinics will be reduced. It is about balance. Patients require the best hospital care AND a reasonable journey time. Proximity and quality of care are ultimately both important. Save Our NHS in Kent has a number of doctors that support our case, for example Dr Appleyard, Dr Richard Symonds and Dr Coral Jones all gave speeches at our last protest. We are meeting more doctors, nurses and paramedics all the time who don't think the plan is realistic. We will be putting together an open letter from all those doctors in due course and will present it to the Kent and Medway STP group (the committee that designed this plan) and to the public.

**Candy Gregory**

MARCH 8, 2018 AT 6:37 PM

Dr Hargroves needs to think outside the box! Use telemedicine. As we learned the nurses already administer thrombolysis at QEQM and are happy to continue to do so. Paramedics say that only on a perfect day with no traffic issues {very rare} do they reach Ashford from Margate in 45 minutes. They say usually much longer. How dare this man not consider the impact of shutting a vital service to the poorest & most vulnerable area of Kent who have a much lower life expectancy. There are plenty of 'co-adjacent'



professionals in Thanet to offer rehabilitation to the stroke victims of Thanet.

**Helen Whitehead**

MARCH 8, 2018 AT 6:43 PM

Much of what your article sets out begins with a false premise.

This is not, and should not be, an either/or situation. Currently patients living in London suffering a stroke arrive at a HASU within sixteen minutes on average. The entire point of restructuring was (supposedly) to reduce disparities in care across regions.

Deciding that it's fine for patients in one area to be treated within sixteen minutes whilst others are more likely to be treated within an hour and a half/two hours (potentially longer depending on ambulance availability and traffic) is the very epitome of a postcode lottery.

As you say, we deserve excellent care. So provide it.

Thanet needs a HASU.

**Robster**

MARCH 8, 2018 AT 6:52 PM

When I drove to Ashford today, driving past QEQM, then to William Harvey... it took one and a half hours! Just saying.... perhaps though, a matter of LIFE or Death, or severe disability through a stroke not getting treatment quickly enough.

Recommend: A Helicopter being 'at the ready' at QEQM and William Harvey specially for the job of transporting stroke patients more quickly than that by road.

**Dr Coral Jones**

MARCH 8, 2018 AT 7:36 PM

This consultation document, which cost £6 million, does NOT support the conclusions in the article. The map in the consultation which shows very good access for the whole of Kent is number 13, where the units are at QEQM, Ashford and Maidstone.

This configuration is not even in the final consultation 'choices'.



Are the PFI hospitals determining which of the configurations are offered?

The 5 options, which all include one or both of the PFI hospitals, do not make any sense in terms of rapid access nor where strokes are most common. The need is Thanet, NOT Tunbridge Wells.

At QEOM and Ashford there are already well functioning units which score above the national average for arrival to diagnosis time, and slightly below for diagnosis to treatment time. The money earmarked for the reconfiguration would be much better spent improving these times in both hospitals.

In terms of difficulty recruiting staff, money should be spent on implementing the government recommendations for agenda for change (which have been drawn up), even before these are formally agreed. There could be an 'east Kent weighting' to help to attract people to Margate and Ashford.(similar to London weighting)

If you want to improve the health of the people of Kent, which you claim, then the A&E at Canterbury must be re-opened to prevent the appalling waits at QEOM and Ashford A&E and to give people effective treatment at Canterbury.

Suspected stroke patients need to be seen immediately at QEOM and Ashford by efficient triage. We hope that at the moment suspected stroke patients, heart attack or sepsis patients, are not left in an ambulance for 3 hours!!

If the requirement to have a HASU is to have speech & language therapists and physios every day (they do not need to be there 24 hours per day) then use this available money to increase the cover of the existing services.

The need for urgent thrombectomy after stroke is very rare according to NICE guidelines, these patients could be the ones who are transported.

It will worsen the health of people in the area of Kent already with the worst health outcomes if the existing stroke unit at QEOM is closed.



Ian Venables

MARCH 8, 2018 AT 9:00 PM

Once again Dr Hargroves I ask the question 'When is a Listening Event not a Listening event' As the question hasn't been answered I suggest this:

When local people are asked to choose between options that are unacceptable to them, with no possibility of influencing the outcome, in a process that doesn't consider their needs and fears. That.Dr



Hargroves and your Unlistening Events is Is the reality and gloss and spin wont alter that. Its wrong, you know its wrong and you know we know it's wrong. We will not accept a degrading of services for those most in need in our communities. Ian Venables

**Jack Campbell**

MARCH 8, 2018 AT 9:11 PM

Received the consultation leaflet today and was surprised to see that the organisers aren't planning to hold an event in either of Thanet's largest towns, Ramsgate and Margate.

**Christine tongue**

MARCH 8, 2018 AT 9:15 PM

My partner was recently blue lighted to Ashford from QEJM with an emergency heart condition. So I know what it's like sitting with your loved one in an ambulance and knowing he may die if you don't get there in time. It was the middle of the day and light traffic and it took an hour. This proposal is about cutting funding and imposing a worse service on Thanet than we currently have.

**Ylande Evison**

MARCH 8, 2018 AT 9:17 PM

The journey from Thanet to Ashford takes a minimum of 90 minutes, in heavy traffic even longer. What about patients who have strokes in bad weather like last week's snow, they'd be lucky to make the journey at all! This will kill people.
Thanet is good now, it has the potential to be great.
Give us a chance!

**Louise Oldfield**

MARCH 8, 2018 AT 9:19 PM

But what if you can't get to Ashford easily from Thanet? The roads are often congested. This has to be the worst consultation ever. It just asked if you'd like a shiny new unit but didn't make it clear that if you want a new unit you will lose your local services in Thanet.



**Cherry**

MARCH 8, 2018 AT 10:24 PM

The nature of a stroke call means that the stroke team are aware of the incoming patient with stroke symptoms and are present on the patients arrival at QEQM. To say that they wait three hours is scaremongering and very inaccurate- statistics please!

**Steve Wilkins**

MARCH 8, 2018 AT 10:25 PM

First we are not defending the status quo we have put forward an alternative that deals with the question of a lack of specialist staff. It allows for a HASU to do the intensive 72 hours but also allows people to get the earliest screening and thrombolysis if appropriate at the nearest hospital with a video link to the HASU which means being seen earlier and given a better chance of the best possible outcome. Secondly can Dr Hargroves point us to the research that demonstrates the improvements he claims in an area similar to Kent & Medway and not London where the situation is very different

**Debbie Marriott**

MARCH 9, 2018 AT 3:24 AM

As I understand from your own comments you have been running the EK teams since 2010. You felt in 2010 that you could match the service being pioneered with HyperAcute units in London and then Manchester. Although you say there is overwhelming evidence, your own documentation has no research which shows that reducing disability for stroke patients will be impacted by setting up three excellent hyper acute stroke units in Kent and Medway.

I have heard no-one question the desire to improve services. The CCG are being questioned because their legal obligation is to reduce inequalities, and they seem to be making a choice which increases inequality (same access to the same services as the West of Kent). Regarding the 24/7 and seven days a week service – you currently make available 144 beds in Kent for stroke patients, all of which are staffed by trained professionals 24/7 and at weekends. There is no evidence in your documentation the stroke care you can



provide in Ashford and Thanet is not meeting national standards, and is not as good as our patients deserve. I suspect it is inaccurate that the stroke team at QEJM and Ashford do not have some of the specialist staff that patients need, such as speech and language therapists. Again, you provide no clear documentation to show what is and is not provided at present. I suspect np specialism has it's consultants working every weekend. As the person whose been in charge of this since 2010 (I think) – when you say you don't provide seven-day assessments by a multi-skilled team, do you really mean that someone who has experienced a serious stroke gets none or insufficient or inadequate medical attention between a Friday afternoon and a Monday morning?

When you say "The brutal truth is that we do not save as many lives as we could if people had access to a hyper acute stroke unit, with a specialist team providing 24/7 care." you are presumably assuming you will repeat what looks like a success in London. However, this wasn't replicated at all in Manchester so it's questionable that lives saved will be an outcome of this change.

"I am surprised that members of the public have not demanded this change sooner. We, certainly, working within stroke, have thought about it for a number of years." That makes sense because it is your career and you are naturally engaged with it. We're surprised you haven't been able to maintain your standards against the national average – although actually right now QEJM is in the top quartile in the country for rapid and accurate diagnosis which seems the most important determinant in stroke care. Do you understand why you have not maintained your standards and if it relates to both the cuts in NHS funding and to the almost 50% cut in social care since 2010 – which would have much more impact in Kent, and especially Thanet, than in London?

The solution of a hyper acute stroke unit at QEJM and another at William Harvey was the only option (option13 in the original designs) which actually allowed you to get most people in Kent to a hyperacute unit in 30 minutes (blue lighted down to a maximum of 27) and everyone in Kent to a hospital within 45 minutes which the ambulance think they can blue light down to about 40. In Thanet (which has the most complex combinations of deprivation, and old age) it would take less than the 16 minutes which is the time it takes the London service to get people to hospital.

It's difficult to understand why as a hospital trust, you feel you could not deliver two hyper acute stroke units. Given you tell us this change is happening throughout



the country there will be a natural reduction in staff places and Thanet is becoming more and more attractive as a life style choice for couples with young children. So, with fewer places to fill, and such a wonderful place to live it's hard to see that your past experience would extrapolate into the future as you are imagining.

Although you say the options set out in the consultation were arrived at after a really careful, detailed evaluation of the places where the proposed new units could be based – many aspects of your own evaluation are contradictory. In addition, siting the service at QEQM would logically expand the adjacency of other specialist services – unless NHEngland wants to run down the service.

As a stroke consultant, I think you have to back up this “wait for over three hours in A&E” comment with clear data. It's such a serious condemnation of the current A&E service at QEQM it cannot be repeated so regularly in this process without a more serious examination. Jeremy Hunt is free to embellish his claims and we temper our listening of them because we know he is a politician. The heads of our Clinical Commissioning Groups endorsing this sort of claim is a different matter because if accurate it raises serious questions about the current service. I think if you provide real data for the past year we may see that difficult to diagnose individuals have been left waiting and that it is likely they would be under the new system.

“In the south east, we have set ourselves a standard of two hours from 999 call to thrombolysis (treatment to dissolve clots) for the ten to 20 per cent of stroke patients who need it. I am proud of this stringent standard.” In your place I would be proud – except this whole change and it's benefits are predicated on the London experience and they set a target of 30 minutes in the ambulance and this has in actuality been 16. Then you mention people “getting clot-busting treatment (if they needed it) within two hours or very close to it” so regularly I think it's important to note how few people this applies to. Part of the issue here is that of the 58 people who you say at present have strokes each week in Kent, only 11 will need treatment to dissolve clots, and on the Northumberland experience only 3 will actually be right for it – and of those 3 only 1 in 7 will get any benefit from it. Every person matters – it's just important to not leave people thinking there is this magic solution to strokes when it is applicable to so few people and effective on so few of those who it is applied to.

“I cannot tell you how wonderful it is to see a stroke patient walk out of hospital after a few days, going back



to their normal life. That is what I want for as many people as possible.” I think this comment is really difficult. I think you are suggesting an experience which may be being provided at present with the current units to the extent it can. What you aren't addressing is the fact that acute units will discharge people around 15 days and some strokes take a long rehabilitation. You're wanting to loan £36million over 20 years with £6million in interest payments to provide a very high quality initial short experience, when all the research is that prevention and rehabilitation are where the money produces results – this change addresses neither of these.

As a doctor who treats patients who have had a stroke every day of my working life, and is utterly committed to finding the right thing to do for everyone in east Kent, including the people of Thanet – perhaps you could slow down, look again at the fine detail of our experience in Kent which is distinct and work out how this fits with the other plans around the hospitals. I think if you could approach this differently you would find a creative way to up your game and match what London is accomplishing by re-configuring without the enormous expense and with solid improvements in outcomes which at the moment there is no evidence that any hyperacute unit is producing. You have my full support in doing this.

**Rob Yates**

MARCH 9, 2018 AT 7:28 AM

This excuse about not attracting staff is nonsense. I'm a young professional who recently moved to Margate and the idea that doctors don't want to live by the sea with cheaper costs of living is nonsense.

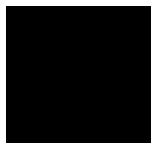
**Phil Collis**

MARCH 9, 2018 AT 9:55 AM

Would East Kent potentially be an ideal place to explore or trial a 'mobile' stroke unit?.....just a thought. It would be expensive to implement but the 'care at scene' model would fit well in this geographical area?

**Richard Nicholson**

MARCH 9, 2018 AT 10:35 AM



The advice is clear you need to be seen within the “golden hour” however it is obvious to anyone surely the quicker the better. So wait for an ambulance the get loaded and off to Ashford with your chances of a good recovery diminishing every minute and if traffic heavy or an accident occurs then you have no chance. If those who make decisions were actually caring about stroke victims then it should be K&C Canterbury at the most surely?

**Liam Nabb**

MARCH 10, 2018 AT 10:41 AM

If the proposal goes ahead, 134,000 Thanet residents, who now have a treatment 10 minutes away, will have to travel a minimum of 90 minutes. Aren't the first 90 minutes supposed to be so crucial? This plan condemns 134,000 Thanet residents to death or disability in case of a stroke. The consultation is totally misleading. There is no mention in the consultation of the fact that the plan implies the loss of the stroke unit in Thanet.

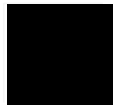
**Carly Jeffrey**

MARCH 11, 2018 AT 11:08 AM

Please note that this is happening around the country and the 'critical' ambulance journey time that they agree to stay within is different in each case – 30 mins in London, 45 mins in Yorkshire.

In Yorkshire, a senior consultant agreed with protestors that there was an absence of evidence for centralising stroke care in HASUs.

Please join Save Our NHS in Kent if you want to resist this unrealistic and unevidenced plan.

<http://www.saveournhskent.org.uk>

**Carly Jeffrey**

MARCH 11, 2018 AT 11:10 AM

Here's the article about the Yorkshire consultant Prof Graham Venables, who admitted there was a lack of evidence:

<https://calderdaleandkirklees999callforthenhs.wordpress.com/2017/08/21/west-yorkshire-and-harrogate->



Regional gross value added (balanced) loc

Region	LAD code	LA name	SIC07
South East	E06000036	Bracknell Forest	1-9; 35-39
South East	E06000036	Bracknell Forest	ABDE
South East	E06000036	Bracknell Forest	10-15
South East	E06000036	Bracknell Forest	CA-CB
South East	E06000036	Bracknell Forest	16-23
South East	E06000036	Bracknell Forest	CC-CG
South East	E06000036	Bracknell Forest	24-30
South East	E06000036	Bracknell Forest	CH-CL
South East	E06000036	Bracknell Forest	31-33
South East	E06000036	Bracknell Forest	CM
South East	E06000036	Bracknell Forest	C
South East	E06000036	Bracknell Forest	A-E
South East	E06000036	Bracknell Forest	41
South East	E06000036	Bracknell Forest	42
South East	E06000036	Bracknell Forest	43
South East	E06000036	Bracknell Forest	F
South East	E06000036	Bracknell Forest	45
South East	E06000036	Bracknell Forest	46
South East	E06000036	Bracknell Forest	47
South East	E06000036	Bracknell Forest	G
South East	E06000036	Bracknell Forest	49-51
South East	E06000036	Bracknell Forest	52-53
South East	E06000036	Bracknell Forest	H
South East	E06000036	Bracknell Forest	55-56
South East	E06000036	Bracknell Forest	I
South East	E06000036	Bracknell Forest	58-63
South East	E06000036	Bracknell Forest	J
South East	E06000036	Bracknell Forest	64-66
South East	E06000036	Bracknell Forest	K
South East	E06000036	Bracknell Forest	68
South East	E06000036	Bracknell Forest	68IMP
South East	E06000036	Bracknell Forest	L
South East	E06000036	Bracknell Forest	69
South East	E06000036	Bracknell Forest	70
South East	E06000036	Bracknell Forest	71
South East	E06000036	Bracknell Forest	72-75
South East	E06000036	Bracknell Forest	M
South East	E06000036	Bracknell Forest	77
South East	E06000036	Bracknell Forest	78-80
South East	E06000036	Bracknell Forest	81
South East	E06000036	Bracknell Forest	82
South East	E06000036	Bracknell Forest	N
South East	E06000036	Bracknell Forest	84
South East	E06000036	Bracknell Forest	O
South East	E06000036	Bracknell Forest	85
South East	E06000036	Bracknell Forest	P
South East	E06000036	Bracknell Forest	86-87
South East	E06000036	Bracknell Forest	88
South East	E06000036	Bracknell Forest	Q

South East	E06000036	Bracknell Forest	90-93
South East	E06000036	Bracknell Forest	R
South East	E06000036	Bracknell Forest	94-95
South East	E06000036	Bracknell Forest	96
South East	E06000036	Bracknell Forest	S
South East	E06000036	Bracknell Forest	97-98
South East	E06000036	Bracknell Forest	T
South East	E06000036	Bracknell Forest	G-T
South East	E06000036	Bracknell Forest	Total
South East	E06000037	West Berkshire	1-9; 35-39
South East	E06000037	West Berkshire	ABDE
South East	E06000037	West Berkshire	10-15
South East	E06000037	West Berkshire	CA-CB
South East	E06000037	West Berkshire	16-23
South East	E06000037	West Berkshire	CC-CG
South East	E06000037	West Berkshire	24-30
South East	E06000037	West Berkshire	CH-CL
South East	E06000037	West Berkshire	31-33
South East	E06000037	West Berkshire	CM
South East	E06000037	West Berkshire	C
South East	E06000037	West Berkshire	A-E
South East	E06000037	West Berkshire	41
South East	E06000037	West Berkshire	42
South East	E06000037	West Berkshire	43
South East	E06000037	West Berkshire	F
South East	E06000037	West Berkshire	45
South East	E06000037	West Berkshire	46
South East	E06000037	West Berkshire	47
South East	E06000037	West Berkshire	G
South East	E06000037	West Berkshire	49-51
South East	E06000037	West Berkshire	52-53
South East	E06000037	West Berkshire	H
South East	E06000037	West Berkshire	55-56
South East	E06000037	West Berkshire	I
South East	E06000037	West Berkshire	58-63
South East	E06000037	West Berkshire	J
South East	E06000037	West Berkshire	64-66
South East	E06000037	West Berkshire	K
South East	E06000037	West Berkshire	68
South East	E06000037	West Berkshire	68IMP
South East	E06000037	West Berkshire	L
South East	E06000037	West Berkshire	69
South East	E06000037	West Berkshire	70
South East	E06000037	West Berkshire	71
South East	E06000037	West Berkshire	72-75
South East	E06000037	West Berkshire	M
South East	E06000037	West Berkshire	77
South East	E06000037	West Berkshire	78-80
South East	E06000037	West Berkshire	81
South East	E06000037	West Berkshire	82
South East	E06000037	West Berkshire	N
South East	E06000037	West Berkshire	84

South East	E06000037	West Berkshire	O
South East	E06000037	West Berkshire	85
South East	E06000037	West Berkshire	P
South East	E06000037	West Berkshire	86-87
South East	E06000037	West Berkshire	88
South East	E06000037	West Berkshire	Q
South East	E06000037	West Berkshire	90-93
South East	E06000037	West Berkshire	R
South East	E06000037	West Berkshire	94-95
South East	E06000037	West Berkshire	96
South East	E06000037	West Berkshire	S
South East	E06000037	West Berkshire	97-98
South East	E06000037	West Berkshire	T
South East	E06000037	West Berkshire	G-T
South East	E06000037	West Berkshire	Total
South East	E06000038	Reading	1-9; 35-39
South East	E06000038	Reading	ABDE
South East	E06000038	Reading	10-15
South East	E06000038	Reading	CA-CB
South East	E06000038	Reading	16-23
South East	E06000038	Reading	CC-CG
South East	E06000038	Reading	24-30
South East	E06000038	Reading	CH-CL
South East	E06000038	Reading	31-33
South East	E06000038	Reading	CM
South East	E06000038	Reading	C
South East	E06000038	Reading	A-E
South East	E06000038	Reading	41
South East	E06000038	Reading	42
South East	E06000038	Reading	43
South East	E06000038	Reading	F
South East	E06000038	Reading	45
South East	E06000038	Reading	46
South East	E06000038	Reading	47
South East	E06000038	Reading	G
South East	E06000038	Reading	49-51
South East	E06000038	Reading	52-53
South East	E06000038	Reading	H
South East	E06000038	Reading	55-56
South East	E06000038	Reading	I
South East	E06000038	Reading	58-63
South East	E06000038	Reading	J
South East	E06000038	Reading	64-66
South East	E06000038	Reading	K
South East	E06000038	Reading	68
South East	E06000038	Reading	68IMP
South East	E06000038	Reading	L
South East	E06000038	Reading	69
South East	E06000038	Reading	70
South East	E06000038	Reading	71
South East	E06000038	Reading	72-75
South East	E06000038	Reading	M

South East	E06000038	Reading	77
South East	E06000038	Reading	78-80
South East	E06000038	Reading	81
South East	E06000038	Reading	82
South East	E06000038	Reading	N
South East	E06000038	Reading	84
South East	E06000038	Reading	O
South East	E06000038	Reading	85
South East	E06000038	Reading	P
South East	E06000038	Reading	86-87
South East	E06000038	Reading	88
South East	E06000038	Reading	Q
South East	E06000038	Reading	90-93
South East	E06000038	Reading	R
South East	E06000038	Reading	94-95
South East	E06000038	Reading	96
South East	E06000038	Reading	S
South East	E06000038	Reading	97-98
South East	E06000038	Reading	T
South East	E06000038	Reading	G-T
South East	E06000038	Reading	Total
South East	E06000039	Slough	1-9; 35-39
South East	E06000039	Slough	ABDE
South East	E06000039	Slough	10-15
South East	E06000039	Slough	CA-CB
South East	E06000039	Slough	16-23
South East	E06000039	Slough	CC-CG
South East	E06000039	Slough	24-30
South East	E06000039	Slough	CH-CL
South East	E06000039	Slough	31-33
South East	E06000039	Slough	CM
South East	E06000039	Slough	C
South East	E06000039	Slough	A-E
South East	E06000039	Slough	41
South East	E06000039	Slough	42
South East	E06000039	Slough	43
South East	E06000039	Slough	F
South East	E06000039	Slough	45
South East	E06000039	Slough	46
South East	E06000039	Slough	47
South East	E06000039	Slough	G
South East	E06000039	Slough	49-51
South East	E06000039	Slough	52-53
South East	E06000039	Slough	H
South East	E06000039	Slough	55-56
South East	E06000039	Slough	I
South East	E06000039	Slough	58-63
South East	E06000039	Slough	J
South East	E06000039	Slough	64-66
South East	E06000039	Slough	K
South East	E06000039	Slough	68
South East	E06000039	Slough	68IMP

South East	E06000039	Slough	L
South East	E06000039	Slough	69
South East	E06000039	Slough	70
South East	E06000039	Slough	71
South East	E06000039	Slough	72-75
South East	E06000039	Slough	M
South East	E06000039	Slough	77
South East	E06000039	Slough	78-80
South East	E06000039	Slough	81
South East	E06000039	Slough	82
South East	E06000039	Slough	N
South East	E06000039	Slough	84
South East	E06000039	Slough	O
South East	E06000039	Slough	85
South East	E06000039	Slough	P
South East	E06000039	Slough	86-87
South East	E06000039	Slough	88
South East	E06000039	Slough	Q
South East	E06000039	Slough	90-93
South East	E06000039	Slough	R
South East	E06000039	Slough	94-95
South East	E06000039	Slough	96
South East	E06000039	Slough	S
South East	E06000039	Slough	97-98
South East	E06000039	Slough	T
South East	E06000039	Slough	G-T
South East	E06000039	Slough	Total
South East	E06000040	Windsor and Maidenhead	1-9; 35-39
South East	E06000040	Windsor and Maidenhead	ABDE
South East	E06000040	Windsor and Maidenhead	10-15
South East	E06000040	Windsor and Maidenhead	CA-CB
South East	E06000040	Windsor and Maidenhead	16-23
South East	E06000040	Windsor and Maidenhead	CC-CG
South East	E06000040	Windsor and Maidenhead	24-30
South East	E06000040	Windsor and Maidenhead	CH-CL
South East	E06000040	Windsor and Maidenhead	31-33
South East	E06000040	Windsor and Maidenhead	CM
South East	E06000040	Windsor and Maidenhead	C
South East	E06000040	Windsor and Maidenhead	A-E
South East	E06000040	Windsor and Maidenhead	41
South East	E06000040	Windsor and Maidenhead	42
South East	E06000040	Windsor and Maidenhead	43
South East	E06000040	Windsor and Maidenhead	F
South East	E06000040	Windsor and Maidenhead	45
South East	E06000040	Windsor and Maidenhead	46
South East	E06000040	Windsor and Maidenhead	47
South East	E06000040	Windsor and Maidenhead	G
South East	E06000040	Windsor and Maidenhead	49-51
South East	E06000040	Windsor and Maidenhead	52-53
South East	E06000040	Windsor and Maidenhead	H
South East	E06000040	Windsor and Maidenhead	55-56
South East	E06000040	Windsor and Maidenhead	I

South East	E06000040	Windsor and Maidenhead	58-63
South East	E06000040	Windsor and Maidenhead	J
South East	E06000040	Windsor and Maidenhead	64-66
South East	E06000040	Windsor and Maidenhead	K
South East	E06000040	Windsor and Maidenhead	68
South East	E06000040	Windsor and Maidenhead	68IMP
South East	E06000040	Windsor and Maidenhead	L
South East	E06000040	Windsor and Maidenhead	69
South East	E06000040	Windsor and Maidenhead	70
South East	E06000040	Windsor and Maidenhead	71
South East	E06000040	Windsor and Maidenhead	72-75
South East	E06000040	Windsor and Maidenhead	M
South East	E06000040	Windsor and Maidenhead	77
South East	E06000040	Windsor and Maidenhead	78-80
South East	E06000040	Windsor and Maidenhead	81
South East	E06000040	Windsor and Maidenhead	82
South East	E06000040	Windsor and Maidenhead	N
South East	E06000040	Windsor and Maidenhead	84
South East	E06000040	Windsor and Maidenhead	O
South East	E06000040	Windsor and Maidenhead	85
South East	E06000040	Windsor and Maidenhead	P
South East	E06000040	Windsor and Maidenhead	86-87
South East	E06000040	Windsor and Maidenhead	88
South East	E06000040	Windsor and Maidenhead	Q
South East	E06000040	Windsor and Maidenhead	90-93
South East	E06000040	Windsor and Maidenhead	R
South East	E06000040	Windsor and Maidenhead	94-95
South East	E06000040	Windsor and Maidenhead	96
South East	E06000040	Windsor and Maidenhead	S
South East	E06000040	Windsor and Maidenhead	97-98
South East	E06000040	Windsor and Maidenhead	T
South East	E06000040	Windsor and Maidenhead	G-T
South East	E06000040	Windsor and Maidenhead	Total
South East	E06000041	Wokingham	1-9; 35-39
South East	E06000041	Wokingham	ABDE
South East	E06000041	Wokingham	10-15
South East	E06000041	Wokingham	CA-CB
South East	E06000041	Wokingham	16-23
South East	E06000041	Wokingham	CC-CG
South East	E06000041	Wokingham	24-30
South East	E06000041	Wokingham	CH-CL
South East	E06000041	Wokingham	31-33
South East	E06000041	Wokingham	CM
South East	E06000041	Wokingham	C
South East	E06000041	Wokingham	A-E
South East	E06000041	Wokingham	41
South East	E06000041	Wokingham	42
South East	E06000041	Wokingham	43
South East	E06000041	Wokingham	F
South East	E06000041	Wokingham	45
South East	E06000041	Wokingham	46
South East	E06000041	Wokingham	47

South East	E06000041	Wokingham	G
South East	E06000041	Wokingham	49-51
South East	E06000041	Wokingham	52-53
South East	E06000041	Wokingham	H
South East	E06000041	Wokingham	55-56
South East	E06000041	Wokingham	I
South East	E06000041	Wokingham	58-63
South East	E06000041	Wokingham	J
South East	E06000041	Wokingham	64-66
South East	E06000041	Wokingham	K
South East	E06000041	Wokingham	68
South East	E06000041	Wokingham	68IMP
South East	E06000041	Wokingham	L
South East	E06000041	Wokingham	69
South East	E06000041	Wokingham	70
South East	E06000041	Wokingham	71
South East	E06000041	Wokingham	72-75
South East	E06000041	Wokingham	M
South East	E06000041	Wokingham	77
South East	E06000041	Wokingham	78-80
South East	E06000041	Wokingham	81
South East	E06000041	Wokingham	82
South East	E06000041	Wokingham	N
South East	E06000041	Wokingham	84
South East	E06000041	Wokingham	O
South East	E06000041	Wokingham	85
South East	E06000041	Wokingham	P
South East	E06000041	Wokingham	86-87
South East	E06000041	Wokingham	88
South East	E06000041	Wokingham	Q
South East	E06000041	Wokingham	90-93
South East	E06000041	Wokingham	R
South East	E06000041	Wokingham	94-95
South East	E06000041	Wokingham	96
South East	E06000041	Wokingham	S
South East	E06000041	Wokingham	97-98
South East	E06000041	Wokingham	T
South East	E06000041	Wokingham	G-T
South East	E06000041	Wokingham	Total
South East	E06000042	Milton Keynes	1-9; 35-39
South East	E06000042	Milton Keynes	ABDE
South East	E06000042	Milton Keynes	10-15
South East	E06000042	Milton Keynes	CA-CB
South East	E06000042	Milton Keynes	16-23
South East	E06000042	Milton Keynes	CC-CG
South East	E06000042	Milton Keynes	24-30
South East	E06000042	Milton Keynes	CH-CL
South East	E06000042	Milton Keynes	31-33
South East	E06000042	Milton Keynes	CM
South East	E06000042	Milton Keynes	C
South East	E06000042	Milton Keynes	A-E
South East	E06000042	Milton Keynes	41

South East	E06000042	Milton Keynes	42
South East	E06000042	Milton Keynes	43
South East	E06000042	Milton Keynes	F
South East	E06000042	Milton Keynes	45
South East	E06000042	Milton Keynes	46
South East	E06000042	Milton Keynes	47
South East	E06000042	Milton Keynes	G
South East	E06000042	Milton Keynes	49-51
South East	E06000042	Milton Keynes	52-53
South East	E06000042	Milton Keynes	H
South East	E06000042	Milton Keynes	55-56
South East	E06000042	Milton Keynes	I
South East	E06000042	Milton Keynes	58-63
South East	E06000042	Milton Keynes	J
South East	E06000042	Milton Keynes	64-66
South East	E06000042	Milton Keynes	K
South East	E06000042	Milton Keynes	68
South East	E06000042	Milton Keynes	68IMP
South East	E06000042	Milton Keynes	L
South East	E06000042	Milton Keynes	69
South East	E06000042	Milton Keynes	70
South East	E06000042	Milton Keynes	71
South East	E06000042	Milton Keynes	72-75
South East	E06000042	Milton Keynes	M
South East	E06000042	Milton Keynes	77
South East	E06000042	Milton Keynes	78-80
South East	E06000042	Milton Keynes	81
South East	E06000042	Milton Keynes	82
South East	E06000042	Milton Keynes	N
South East	E06000042	Milton Keynes	84
South East	E06000042	Milton Keynes	O
South East	E06000042	Milton Keynes	85
South East	E06000042	Milton Keynes	P
South East	E06000042	Milton Keynes	86-87
South East	E06000042	Milton Keynes	88
South East	E06000042	Milton Keynes	Q
South East	E06000042	Milton Keynes	90-93
South East	E06000042	Milton Keynes	R
South East	E06000042	Milton Keynes	94-95
South East	E06000042	Milton Keynes	96
South East	E06000042	Milton Keynes	S
South East	E06000042	Milton Keynes	97-98
South East	E06000042	Milton Keynes	T
South East	E06000042	Milton Keynes	G-T
South East	E06000042	Milton Keynes	Total
South East	E07000004	Aylesbury Vale	1-9; 35-39
South East	E07000004	Aylesbury Vale	ABDE
South East	E07000004	Aylesbury Vale	10-15
South East	E07000004	Aylesbury Vale	CA-CB
South East	E07000004	Aylesbury Vale	16-23
South East	E07000004	Aylesbury Vale	CC-CG
South East	E07000004	Aylesbury Vale	24-30

South East	E07000004	Aylesbury Vale	CH-CL
South East	E07000004	Aylesbury Vale	31-33
South East	E07000004	Aylesbury Vale	CM
South East	E07000004	Aylesbury Vale	C
South East	E07000004	Aylesbury Vale	A-E
South East	E07000004	Aylesbury Vale	41
South East	E07000004	Aylesbury Vale	42
South East	E07000004	Aylesbury Vale	43
South East	E07000004	Aylesbury Vale	F
South East	E07000004	Aylesbury Vale	45
South East	E07000004	Aylesbury Vale	46
South East	E07000004	Aylesbury Vale	47
South East	E07000004	Aylesbury Vale	G
South East	E07000004	Aylesbury Vale	49-51
South East	E07000004	Aylesbury Vale	52-53
South East	E07000004	Aylesbury Vale	H
South East	E07000004	Aylesbury Vale	55-56
South East	E07000004	Aylesbury Vale	I
South East	E07000004	Aylesbury Vale	58-63
South East	E07000004	Aylesbury Vale	J
South East	E07000004	Aylesbury Vale	64-66
South East	E07000004	Aylesbury Vale	K
South East	E07000004	Aylesbury Vale	68
South East	E07000004	Aylesbury Vale	68IMP
South East	E07000004	Aylesbury Vale	L
South East	E07000004	Aylesbury Vale	69
South East	E07000004	Aylesbury Vale	70
South East	E07000004	Aylesbury Vale	71
South East	E07000004	Aylesbury Vale	72-75
South East	E07000004	Aylesbury Vale	M
South East	E07000004	Aylesbury Vale	77
South East	E07000004	Aylesbury Vale	78-80
South East	E07000004	Aylesbury Vale	81
South East	E07000004	Aylesbury Vale	82
South East	E07000004	Aylesbury Vale	N
South East	E07000004	Aylesbury Vale	84
South East	E07000004	Aylesbury Vale	O
South East	E07000004	Aylesbury Vale	85
South East	E07000004	Aylesbury Vale	P
South East	E07000004	Aylesbury Vale	86-87
South East	E07000004	Aylesbury Vale	88
South East	E07000004	Aylesbury Vale	Q
South East	E07000004	Aylesbury Vale	90-93
South East	E07000004	Aylesbury Vale	R
South East	E07000004	Aylesbury Vale	94-95
South East	E07000004	Aylesbury Vale	96
South East	E07000004	Aylesbury Vale	S
South East	E07000004	Aylesbury Vale	97-98
South East	E07000004	Aylesbury Vale	T
South East	E07000004	Aylesbury Vale	G-T
South East	E07000004	Aylesbury Vale	Total
South East	E07000005	Chiltern	1-9; 35-39

South East	E07000005	Chiltern	ABDE
South East	E07000005	Chiltern	10-15
South East	E07000005	Chiltern	CA-CB
South East	E07000005	Chiltern	16-23
South East	E07000005	Chiltern	CC-CG
South East	E07000005	Chiltern	24-30
South East	E07000005	Chiltern	CH-CL
South East	E07000005	Chiltern	31-33
South East	E07000005	Chiltern	CM
South East	E07000005	Chiltern	C
South East	E07000005	Chiltern	A-E
South East	E07000005	Chiltern	41
South East	E07000005	Chiltern	42
South East	E07000005	Chiltern	43
South East	E07000005	Chiltern	F
South East	E07000005	Chiltern	45
South East	E07000005	Chiltern	46
South East	E07000005	Chiltern	47
South East	E07000005	Chiltern	G
South East	E07000005	Chiltern	49-51
South East	E07000005	Chiltern	52-53
South East	E07000005	Chiltern	H
South East	E07000005	Chiltern	55-56
South East	E07000005	Chiltern	I
South East	E07000005	Chiltern	58-63
South East	E07000005	Chiltern	J
South East	E07000005	Chiltern	64-66
South East	E07000005	Chiltern	K
South East	E07000005	Chiltern	68
South East	E07000005	Chiltern	68IMP
South East	E07000005	Chiltern	L
South East	E07000005	Chiltern	69
South East	E07000005	Chiltern	70
South East	E07000005	Chiltern	71
South East	E07000005	Chiltern	72-75
South East	E07000005	Chiltern	M
South East	E07000005	Chiltern	77
South East	E07000005	Chiltern	78-80
South East	E07000005	Chiltern	81
South East	E07000005	Chiltern	82
South East	E07000005	Chiltern	N
South East	E07000005	Chiltern	84
South East	E07000005	Chiltern	O
South East	E07000005	Chiltern	85
South East	E07000005	Chiltern	P
South East	E07000005	Chiltern	86-87
South East	E07000005	Chiltern	88
South East	E07000005	Chiltern	Q
South East	E07000005	Chiltern	90-93
South East	E07000005	Chiltern	R
South East	E07000005	Chiltern	94-95
South East	E07000005	Chiltern	96

South East	E07000005	Chiltern	S
South East	E07000005	Chiltern	97-98
South East	E07000005	Chiltern	T
South East	E07000005	Chiltern	G-T
South East	E07000005	Chiltern	Total
South East	E07000006	South Bucks	1-9; 35-39
South East	E07000006	South Bucks	ABDE
South East	E07000006	South Bucks	10-15
South East	E07000006	South Bucks	CA-CB
South East	E07000006	South Bucks	16-23
South East	E07000006	South Bucks	CC-CG
South East	E07000006	South Bucks	24-30
South East	E07000006	South Bucks	CH-CL
South East	E07000006	South Bucks	31-33
South East	E07000006	South Bucks	CM
South East	E07000006	South Bucks	C
South East	E07000006	South Bucks	A-E
South East	E07000006	South Bucks	41
South East	E07000006	South Bucks	42
South East	E07000006	South Bucks	43
South East	E07000006	South Bucks	F
South East	E07000006	South Bucks	45
South East	E07000006	South Bucks	46
South East	E07000006	South Bucks	47
South East	E07000006	South Bucks	G
South East	E07000006	South Bucks	49-51
South East	E07000006	South Bucks	52-53
South East	E07000006	South Bucks	H
South East	E07000006	South Bucks	55-56
South East	E07000006	South Bucks	I
South East	E07000006	South Bucks	58-63
South East	E07000006	South Bucks	J
South East	E07000006	South Bucks	64-66
South East	E07000006	South Bucks	K
South East	E07000006	South Bucks	68
South East	E07000006	South Bucks	68IMP
South East	E07000006	South Bucks	L
South East	E07000006	South Bucks	69
South East	E07000006	South Bucks	70
South East	E07000006	South Bucks	71
South East	E07000006	South Bucks	72-75
South East	E07000006	South Bucks	M
South East	E07000006	South Bucks	77
South East	E07000006	South Bucks	78-80
South East	E07000006	South Bucks	81
South East	E07000006	South Bucks	82
South East	E07000006	South Bucks	N
South East	E07000006	South Bucks	84
South East	E07000006	South Bucks	O
South East	E07000006	South Bucks	85
South East	E07000006	South Bucks	P
South East	E07000006	South Bucks	86-87

South East	E07000006	South Bucks	88
South East	E07000006	South Bucks	Q
South East	E07000006	South Bucks	90-93
South East	E07000006	South Bucks	R
South East	E07000006	South Bucks	94-95
South East	E07000006	South Bucks	96
South East	E07000006	South Bucks	S
South East	E07000006	South Bucks	97-98
South East	E07000006	South Bucks	T
South East	E07000006	South Bucks	G-T
South East	E07000006	South Bucks	Total
South East	E07000007	Wycombe	1-9; 35-39
South East	E07000007	Wycombe	ABDE
South East	E07000007	Wycombe	10-15
South East	E07000007	Wycombe	CA-CB
South East	E07000007	Wycombe	16-23
South East	E07000007	Wycombe	CC-CG
South East	E07000007	Wycombe	24-30
South East	E07000007	Wycombe	CH-CL
South East	E07000007	Wycombe	31-33
South East	E07000007	Wycombe	CM
South East	E07000007	Wycombe	C
South East	E07000007	Wycombe	A-E
South East	E07000007	Wycombe	41
South East	E07000007	Wycombe	42
South East	E07000007	Wycombe	43
South East	E07000007	Wycombe	F
South East	E07000007	Wycombe	45
South East	E07000007	Wycombe	46
South East	E07000007	Wycombe	47
South East	E07000007	Wycombe	G
South East	E07000007	Wycombe	49-51
South East	E07000007	Wycombe	52-53
South East	E07000007	Wycombe	H
South East	E07000007	Wycombe	55-56
South East	E07000007	Wycombe	I
South East	E07000007	Wycombe	58-63
South East	E07000007	Wycombe	J
South East	E07000007	Wycombe	64-66
South East	E07000007	Wycombe	K
South East	E07000007	Wycombe	68
South East	E07000007	Wycombe	68IMP
South East	E07000007	Wycombe	L
South East	E07000007	Wycombe	69
South East	E07000007	Wycombe	70
South East	E07000007	Wycombe	71
South East	E07000007	Wycombe	72-75
South East	E07000007	Wycombe	M
South East	E07000007	Wycombe	77
South East	E07000007	Wycombe	78-80
South East	E07000007	Wycombe	81
South East	E07000007	Wycombe	82

South East	E07000007	Wycombe	N
South East	E07000007	Wycombe	84
South East	E07000007	Wycombe	O
South East	E07000007	Wycombe	85
South East	E07000007	Wycombe	P
South East	E07000007	Wycombe	86-87
South East	E07000007	Wycombe	88
South East	E07000007	Wycombe	Q
South East	E07000007	Wycombe	90-93
South East	E07000007	Wycombe	R
South East	E07000007	Wycombe	94-95
South East	E07000007	Wycombe	96
South East	E07000007	Wycombe	S
South East	E07000007	Wycombe	97-98
South East	E07000007	Wycombe	T
South East	E07000007	Wycombe	G-T
South East	E07000007	Wycombe	Total
South East	E07000177	Cherwell	1-9; 35-39
South East	E07000177	Cherwell	ABDE
South East	E07000177	Cherwell	10-15
South East	E07000177	Cherwell	CA-CB
South East	E07000177	Cherwell	16-23
South East	E07000177	Cherwell	CC-CG
South East	E07000177	Cherwell	24-30
South East	E07000177	Cherwell	CH-CL
South East	E07000177	Cherwell	31-33
South East	E07000177	Cherwell	CM
South East	E07000177	Cherwell	C
South East	E07000177	Cherwell	A-E
South East	E07000177	Cherwell	41
South East	E07000177	Cherwell	42
South East	E07000177	Cherwell	43
South East	E07000177	Cherwell	F
South East	E07000177	Cherwell	45
South East	E07000177	Cherwell	46
South East	E07000177	Cherwell	47
South East	E07000177	Cherwell	G
South East	E07000177	Cherwell	49-51
South East	E07000177	Cherwell	52-53
South East	E07000177	Cherwell	H
South East	E07000177	Cherwell	55-56
South East	E07000177	Cherwell	I
South East	E07000177	Cherwell	58-63
South East	E07000177	Cherwell	J
South East	E07000177	Cherwell	64-66
South East	E07000177	Cherwell	K
South East	E07000177	Cherwell	68
South East	E07000177	Cherwell	68IMP
South East	E07000177	Cherwell	L
South East	E07000177	Cherwell	69
South East	E07000177	Cherwell	70
South East	E07000177	Cherwell	71

South East	E07000177	Cherwell	72-75
South East	E07000177	Cherwell	M
South East	E07000177	Cherwell	77
South East	E07000177	Cherwell	78-80
South East	E07000177	Cherwell	81
South East	E07000177	Cherwell	82
South East	E07000177	Cherwell	N
South East	E07000177	Cherwell	84
South East	E07000177	Cherwell	O
South East	E07000177	Cherwell	85
South East	E07000177	Cherwell	P
South East	E07000177	Cherwell	86-87
South East	E07000177	Cherwell	88
South East	E07000177	Cherwell	Q
South East	E07000177	Cherwell	90-93
South East	E07000177	Cherwell	R
South East	E07000177	Cherwell	94-95
South East	E07000177	Cherwell	96
South East	E07000177	Cherwell	S
South East	E07000177	Cherwell	97-98
South East	E07000177	Cherwell	T
South East	E07000177	Cherwell	G-T
South East	E07000177	Cherwell	Total
South East	E07000178	Oxford	1-9; 35-39
South East	E07000178	Oxford	ABDE
South East	E07000178	Oxford	10-15
South East	E07000178	Oxford	CA-CB
South East	E07000178	Oxford	16-23
South East	E07000178	Oxford	CC-CG
South East	E07000178	Oxford	24-30
South East	E07000178	Oxford	CH-CL
South East	E07000178	Oxford	31-33
South East	E07000178	Oxford	CM
South East	E07000178	Oxford	C
South East	E07000178	Oxford	A-E
South East	E07000178	Oxford	41
South East	E07000178	Oxford	42
South East	E07000178	Oxford	43
South East	E07000178	Oxford	F
South East	E07000178	Oxford	45
South East	E07000178	Oxford	46
South East	E07000178	Oxford	47
South East	E07000178	Oxford	G
South East	E07000178	Oxford	49-51
South East	E07000178	Oxford	52-53
South East	E07000178	Oxford	H
South East	E07000178	Oxford	55-56
South East	E07000178	Oxford	I
South East	E07000178	Oxford	58-63
South East	E07000178	Oxford	J
South East	E07000178	Oxford	64-66
South East	E07000178	Oxford	K

South East	E07000178	Oxford	68
South East	E07000178	Oxford	68IMP
South East	E07000178	Oxford	L
South East	E07000178	Oxford	69
South East	E07000178	Oxford	70
South East	E07000178	Oxford	71
South East	E07000178	Oxford	72-75
South East	E07000178	Oxford	M
South East	E07000178	Oxford	77
South East	E07000178	Oxford	78-80
South East	E07000178	Oxford	81
South East	E07000178	Oxford	82
South East	E07000178	Oxford	N
South East	E07000178	Oxford	84
South East	E07000178	Oxford	O
South East	E07000178	Oxford	85
South East	E07000178	Oxford	P
South East	E07000178	Oxford	86-87
South East	E07000178	Oxford	88
South East	E07000178	Oxford	Q
South East	E07000178	Oxford	90-93
South East	E07000178	Oxford	R
South East	E07000178	Oxford	94-95
South East	E07000178	Oxford	96
South East	E07000178	Oxford	S
South East	E07000178	Oxford	97-98
South East	E07000178	Oxford	T
South East	E07000178	Oxford	G-T
South East	E07000178	Oxford	Total
South East	E07000179	South Oxfordshire	1-9; 35-39
South East	E07000179	South Oxfordshire	ABDE
South East	E07000179	South Oxfordshire	10-15
South East	E07000179	South Oxfordshire	CA-CB
South East	E07000179	South Oxfordshire	16-23
South East	E07000179	South Oxfordshire	CC-CG
South East	E07000179	South Oxfordshire	24-30
South East	E07000179	South Oxfordshire	CH-CL
South East	E07000179	South Oxfordshire	31-33
South East	E07000179	South Oxfordshire	CM
South East	E07000179	South Oxfordshire	C
South East	E07000179	South Oxfordshire	A-E
South East	E07000179	South Oxfordshire	41
South East	E07000179	South Oxfordshire	42
South East	E07000179	South Oxfordshire	43
South East	E07000179	South Oxfordshire	F
South East	E07000179	South Oxfordshire	45
South East	E07000179	South Oxfordshire	46
South East	E07000179	South Oxfordshire	47
South East	E07000179	South Oxfordshire	G
South East	E07000179	South Oxfordshire	49-51
South East	E07000179	South Oxfordshire	52-53
South East	E07000179	South Oxfordshire	H

South East	E07000179	South Oxfordshire	55-56
South East	E07000179	South Oxfordshire	I
South East	E07000179	South Oxfordshire	58-63
South East	E07000179	South Oxfordshire	J
South East	E07000179	South Oxfordshire	64-66
South East	E07000179	South Oxfordshire	K
South East	E07000179	South Oxfordshire	68
South East	E07000179	South Oxfordshire	68IMP
South East	E07000179	South Oxfordshire	L
South East	E07000179	South Oxfordshire	69
South East	E07000179	South Oxfordshire	70
South East	E07000179	South Oxfordshire	71
South East	E07000179	South Oxfordshire	72-75
South East	E07000179	South Oxfordshire	M
South East	E07000179	South Oxfordshire	77
South East	E07000179	South Oxfordshire	78-80
South East	E07000179	South Oxfordshire	81
South East	E07000179	South Oxfordshire	82
South East	E07000179	South Oxfordshire	N
South East	E07000179	South Oxfordshire	84
South East	E07000179	South Oxfordshire	O
South East	E07000179	South Oxfordshire	85
South East	E07000179	South Oxfordshire	P
South East	E07000179	South Oxfordshire	86-87
South East	E07000179	South Oxfordshire	88
South East	E07000179	South Oxfordshire	Q
South East	E07000179	South Oxfordshire	90-93
South East	E07000179	South Oxfordshire	R
South East	E07000179	South Oxfordshire	94-95
South East	E07000179	South Oxfordshire	96
South East	E07000179	South Oxfordshire	S
South East	E07000179	South Oxfordshire	97-98
South East	E07000179	South Oxfordshire	T
South East	E07000179	South Oxfordshire	G-T
South East	E07000179	South Oxfordshire	Total
South East	E07000180	Vale of White Horse	1-9; 35-39
South East	E07000180	Vale of White Horse	ABDE
South East	E07000180	Vale of White Horse	10-15
South East	E07000180	Vale of White Horse	CA-CB
South East	E07000180	Vale of White Horse	16-23
South East	E07000180	Vale of White Horse	CC-CG
South East	E07000180	Vale of White Horse	24-30
South East	E07000180	Vale of White Horse	CH-CL
South East	E07000180	Vale of White Horse	31-33
South East	E07000180	Vale of White Horse	CM
South East	E07000180	Vale of White Horse	C
South East	E07000180	Vale of White Horse	A-E
South East	E07000180	Vale of White Horse	41
South East	E07000180	Vale of White Horse	42
South East	E07000180	Vale of White Horse	43
South East	E07000180	Vale of White Horse	F
South East	E07000180	Vale of White Horse	45

South East	E07000180	Vale of White Horse	46
South East	E07000180	Vale of White Horse	47
South East	E07000180	Vale of White Horse	G
South East	E07000180	Vale of White Horse	49-51
South East	E07000180	Vale of White Horse	52-53
South East	E07000180	Vale of White Horse	H
South East	E07000180	Vale of White Horse	55-56
South East	E07000180	Vale of White Horse	I
South East	E07000180	Vale of White Horse	58-63
South East	E07000180	Vale of White Horse	J
South East	E07000180	Vale of White Horse	64-66
South East	E07000180	Vale of White Horse	K
South East	E07000180	Vale of White Horse	68
South East	E07000180	Vale of White Horse	68IMP
South East	E07000180	Vale of White Horse	L
South East	E07000180	Vale of White Horse	69
South East	E07000180	Vale of White Horse	70
South East	E07000180	Vale of White Horse	71
South East	E07000180	Vale of White Horse	72-75
South East	E07000180	Vale of White Horse	M
South East	E07000180	Vale of White Horse	77
South East	E07000180	Vale of White Horse	78-80
South East	E07000180	Vale of White Horse	81
South East	E07000180	Vale of White Horse	82
South East	E07000180	Vale of White Horse	N
South East	E07000180	Vale of White Horse	84
South East	E07000180	Vale of White Horse	O
South East	E07000180	Vale of White Horse	85
South East	E07000180	Vale of White Horse	P
South East	E07000180	Vale of White Horse	86-87
South East	E07000180	Vale of White Horse	88
South East	E07000180	Vale of White Horse	Q
South East	E07000180	Vale of White Horse	90-93
South East	E07000180	Vale of White Horse	R
South East	E07000180	Vale of White Horse	94-95
South East	E07000180	Vale of White Horse	96
South East	E07000180	Vale of White Horse	S
South East	E07000180	Vale of White Horse	97-98
South East	E07000180	Vale of White Horse	T
South East	E07000180	Vale of White Horse	G-T
South East	E07000180	Vale of White Horse	Total
South East	E07000181	West Oxfordshire	1-9; 35-39
South East	E07000181	West Oxfordshire	ABDE
South East	E07000181	West Oxfordshire	10-15
South East	E07000181	West Oxfordshire	CA-CB
South East	E07000181	West Oxfordshire	16-23
South East	E07000181	West Oxfordshire	CC-CG
South East	E07000181	West Oxfordshire	24-30
South East	E07000181	West Oxfordshire	CH-CL
South East	E07000181	West Oxfordshire	31-33
South East	E07000181	West Oxfordshire	CM
South East	E07000181	West Oxfordshire	C

South East	E07000181	West Oxfordshire	A-E
South East	E07000181	West Oxfordshire	41
South East	E07000181	West Oxfordshire	42
South East	E07000181	West Oxfordshire	43
South East	E07000181	West Oxfordshire	F
South East	E07000181	West Oxfordshire	45
South East	E07000181	West Oxfordshire	46
South East	E07000181	West Oxfordshire	47
South East	E07000181	West Oxfordshire	G
South East	E07000181	West Oxfordshire	49-51
South East	E07000181	West Oxfordshire	52-53
South East	E07000181	West Oxfordshire	H
South East	E07000181	West Oxfordshire	55-56
South East	E07000181	West Oxfordshire	I
South East	E07000181	West Oxfordshire	58-63
South East	E07000181	West Oxfordshire	J
South East	E07000181	West Oxfordshire	64-66
South East	E07000181	West Oxfordshire	K
South East	E07000181	West Oxfordshire	68
South East	E07000181	West Oxfordshire	68IMP
South East	E07000181	West Oxfordshire	L
South East	E07000181	West Oxfordshire	69
South East	E07000181	West Oxfordshire	70
South East	E07000181	West Oxfordshire	71
South East	E07000181	West Oxfordshire	72-75
South East	E07000181	West Oxfordshire	M
South East	E07000181	West Oxfordshire	77
South East	E07000181	West Oxfordshire	78-80
South East	E07000181	West Oxfordshire	81
South East	E07000181	West Oxfordshire	82
South East	E07000181	West Oxfordshire	N
South East	E07000181	West Oxfordshire	84
South East	E07000181	West Oxfordshire	O
South East	E07000181	West Oxfordshire	85
South East	E07000181	West Oxfordshire	P
South East	E07000181	West Oxfordshire	86-87
South East	E07000181	West Oxfordshire	88
South East	E07000181	West Oxfordshire	Q
South East	E07000181	West Oxfordshire	90-93
South East	E07000181	West Oxfordshire	R
South East	E07000181	West Oxfordshire	94-95
South East	E07000181	West Oxfordshire	96
South East	E07000181	West Oxfordshire	S
South East	E07000181	West Oxfordshire	97-98
South East	E07000181	West Oxfordshire	T
South East	E07000181	West Oxfordshire	G-T
South East	E07000181	West Oxfordshire	Total
South East	E06000043	Brighton and Hove	1-9; 35-39
South East	E06000043	Brighton and Hove	ABDE
South East	E06000043	Brighton and Hove	10-15
South East	E06000043	Brighton and Hove	CA-CB
South East	E06000043	Brighton and Hove	16-23

South East	E06000043	Brighton and Hove	CC-CG
South East	E06000043	Brighton and Hove	24-30
South East	E06000043	Brighton and Hove	CH-CL
South East	E06000043	Brighton and Hove	31-33
South East	E06000043	Brighton and Hove	CM
South East	E06000043	Brighton and Hove	C
South East	E06000043	Brighton and Hove	A-E
South East	E06000043	Brighton and Hove	41
South East	E06000043	Brighton and Hove	42
South East	E06000043	Brighton and Hove	43
South East	E06000043	Brighton and Hove	F
South East	E06000043	Brighton and Hove	45
South East	E06000043	Brighton and Hove	46
South East	E06000043	Brighton and Hove	47
South East	E06000043	Brighton and Hove	G
South East	E06000043	Brighton and Hove	49-51
South East	E06000043	Brighton and Hove	52-53
South East	E06000043	Brighton and Hove	H
South East	E06000043	Brighton and Hove	55-56
South East	E06000043	Brighton and Hove	I
South East	E06000043	Brighton and Hove	58-63
South East	E06000043	Brighton and Hove	J
South East	E06000043	Brighton and Hove	64-66
South East	E06000043	Brighton and Hove	K
South East	E06000043	Brighton and Hove	68
South East	E06000043	Brighton and Hove	68IMP
South East	E06000043	Brighton and Hove	L
South East	E06000043	Brighton and Hove	69
South East	E06000043	Brighton and Hove	70
South East	E06000043	Brighton and Hove	71
South East	E06000043	Brighton and Hove	72-75
South East	E06000043	Brighton and Hove	M
South East	E06000043	Brighton and Hove	77
South East	E06000043	Brighton and Hove	78-80
South East	E06000043	Brighton and Hove	81
South East	E06000043	Brighton and Hove	82
South East	E06000043	Brighton and Hove	N
South East	E06000043	Brighton and Hove	84
South East	E06000043	Brighton and Hove	O
South East	E06000043	Brighton and Hove	85
South East	E06000043	Brighton and Hove	P
South East	E06000043	Brighton and Hove	86-87
South East	E06000043	Brighton and Hove	88
South East	E06000043	Brighton and Hove	Q
South East	E06000043	Brighton and Hove	90-93
South East	E06000043	Brighton and Hove	R
South East	E06000043	Brighton and Hove	94-95
South East	E06000043	Brighton and Hove	96
South East	E06000043	Brighton and Hove	S
South East	E06000043	Brighton and Hove	97-98
South East	E06000043	Brighton and Hove	T
South East	E06000043	Brighton and Hove	G-T

South East	E06000043	Brighton and Hove	Total
South East	E07000061	Eastbourne	1-9; 35-39
South East	E07000061	Eastbourne	ABDE
South East	E07000061	Eastbourne	10-15
South East	E07000061	Eastbourne	CA-CB
South East	E07000061	Eastbourne	16-23
South East	E07000061	Eastbourne	CC-CG
South East	E07000061	Eastbourne	24-30
South East	E07000061	Eastbourne	CH-CL
South East	E07000061	Eastbourne	31-33
South East	E07000061	Eastbourne	CM
South East	E07000061	Eastbourne	C
South East	E07000061	Eastbourne	A-E
South East	E07000061	Eastbourne	41
South East	E07000061	Eastbourne	42
South East	E07000061	Eastbourne	43
South East	E07000061	Eastbourne	F
South East	E07000061	Eastbourne	45
South East	E07000061	Eastbourne	46
South East	E07000061	Eastbourne	47
South East	E07000061	Eastbourne	G
South East	E07000061	Eastbourne	49-51
South East	E07000061	Eastbourne	52-53
South East	E07000061	Eastbourne	H
South East	E07000061	Eastbourne	55-56
South East	E07000061	Eastbourne	I
South East	E07000061	Eastbourne	58-63
South East	E07000061	Eastbourne	J
South East	E07000061	Eastbourne	64-66
South East	E07000061	Eastbourne	K
South East	E07000061	Eastbourne	68
South East	E07000061	Eastbourne	68IMP
South East	E07000061	Eastbourne	L
South East	E07000061	Eastbourne	69
South East	E07000061	Eastbourne	70
South East	E07000061	Eastbourne	71
South East	E07000061	Eastbourne	72-75
South East	E07000061	Eastbourne	M
South East	E07000061	Eastbourne	77
South East	E07000061	Eastbourne	78-80
South East	E07000061	Eastbourne	81
South East	E07000061	Eastbourne	82
South East	E07000061	Eastbourne	N
South East	E07000061	Eastbourne	84
South East	E07000061	Eastbourne	O
South East	E07000061	Eastbourne	85
South East	E07000061	Eastbourne	P
South East	E07000061	Eastbourne	86-87
South East	E07000061	Eastbourne	88
South East	E07000061	Eastbourne	Q
South East	E07000061	Eastbourne	90-93
South East	E07000061	Eastbourne	R

South East	E07000061	Eastbourne	94-95
South East	E07000061	Eastbourne	96
South East	E07000061	Eastbourne	S
South East	E07000061	Eastbourne	97-98
South East	E07000061	Eastbourne	T
South East	E07000061	Eastbourne	G-T
South East	E07000061	Eastbourne	Total
South East	E07000062	Hastings	1-9; 35-39
South East	E07000062	Hastings	ABDE
South East	E07000062	Hastings	10-15
South East	E07000062	Hastings	CA-CB
South East	E07000062	Hastings	16-23
South East	E07000062	Hastings	CC-CG
South East	E07000062	Hastings	24-30
South East	E07000062	Hastings	CH-CL
South East	E07000062	Hastings	31-33
South East	E07000062	Hastings	CM
South East	E07000062	Hastings	C
South East	E07000062	Hastings	A-E
South East	E07000062	Hastings	41
South East	E07000062	Hastings	42
South East	E07000062	Hastings	43
South East	E07000062	Hastings	F
South East	E07000062	Hastings	45
South East	E07000062	Hastings	46
South East	E07000062	Hastings	47
South East	E07000062	Hastings	G
South East	E07000062	Hastings	49-51
South East	E07000062	Hastings	52-53
South East	E07000062	Hastings	H
South East	E07000062	Hastings	55-56
South East	E07000062	Hastings	I
South East	E07000062	Hastings	58-63
South East	E07000062	Hastings	J
South East	E07000062	Hastings	64-66
South East	E07000062	Hastings	K
South East	E07000062	Hastings	68
South East	E07000062	Hastings	68IMP
South East	E07000062	Hastings	L
South East	E07000062	Hastings	69
South East	E07000062	Hastings	70
South East	E07000062	Hastings	71
South East	E07000062	Hastings	72-75
South East	E07000062	Hastings	M
South East	E07000062	Hastings	77
South East	E07000062	Hastings	78-80
South East	E07000062	Hastings	81
South East	E07000062	Hastings	82
South East	E07000062	Hastings	N
South East	E07000062	Hastings	84
South East	E07000062	Hastings	O
South East	E07000062	Hastings	85

South East	E07000062	Hastings	P
South East	E07000062	Hastings	86-87
South East	E07000062	Hastings	88
South East	E07000062	Hastings	Q
South East	E07000062	Hastings	90-93
South East	E07000062	Hastings	R
South East	E07000062	Hastings	94-95
South East	E07000062	Hastings	96
South East	E07000062	Hastings	S
South East	E07000062	Hastings	97-98
South East	E07000062	Hastings	T
South East	E07000062	Hastings	G-T
South East	E07000062	Hastings	Total
South East	E07000063	Lewes	1-9; 35-39
South East	E07000063	Lewes	ABDE
South East	E07000063	Lewes	10-15
South East	E07000063	Lewes	CA-CB
South East	E07000063	Lewes	16-23
South East	E07000063	Lewes	CC-CG
South East	E07000063	Lewes	24-30
South East	E07000063	Lewes	CH-CL
South East	E07000063	Lewes	31-33
South East	E07000063	Lewes	CM
South East	E07000063	Lewes	C
South East	E07000063	Lewes	A-E
South East	E07000063	Lewes	41
South East	E07000063	Lewes	42
South East	E07000063	Lewes	43
South East	E07000063	Lewes	F
South East	E07000063	Lewes	45
South East	E07000063	Lewes	46
South East	E07000063	Lewes	47
South East	E07000063	Lewes	G
South East	E07000063	Lewes	49-51
South East	E07000063	Lewes	52-53
South East	E07000063	Lewes	H
South East	E07000063	Lewes	55-56
South East	E07000063	Lewes	I
South East	E07000063	Lewes	58-63
South East	E07000063	Lewes	J
South East	E07000063	Lewes	64-66
South East	E07000063	Lewes	K
South East	E07000063	Lewes	68
South East	E07000063	Lewes	68IMP
South East	E07000063	Lewes	L
South East	E07000063	Lewes	69
South East	E07000063	Lewes	70
South East	E07000063	Lewes	71
South East	E07000063	Lewes	72-75
South East	E07000063	Lewes	M
South East	E07000063	Lewes	77
South East	E07000063	Lewes	78-80

South East	E07000063	Lewes	81
South East	E07000063	Lewes	82
South East	E07000063	Lewes	N
South East	E07000063	Lewes	84
South East	E07000063	Lewes	O
South East	E07000063	Lewes	85
South East	E07000063	Lewes	P
South East	E07000063	Lewes	86-87
South East	E07000063	Lewes	88
South East	E07000063	Lewes	Q
South East	E07000063	Lewes	90-93
South East	E07000063	Lewes	R
South East	E07000063	Lewes	94-95
South East	E07000063	Lewes	96
South East	E07000063	Lewes	S
South East	E07000063	Lewes	97-98
South East	E07000063	Lewes	T
South East	E07000063	Lewes	G-T
South East	E07000063	Lewes	Total
South East	E07000064	Rother	1-9; 35-39
South East	E07000064	Rother	ABDE
South East	E07000064	Rother	10-15
South East	E07000064	Rother	CA-CB
South East	E07000064	Rother	16-23
South East	E07000064	Rother	CC-CG
South East	E07000064	Rother	24-30
South East	E07000064	Rother	CH-CL
South East	E07000064	Rother	31-33
South East	E07000064	Rother	CM
South East	E07000064	Rother	C
South East	E07000064	Rother	A-E
South East	E07000064	Rother	41
South East	E07000064	Rother	42
South East	E07000064	Rother	43
South East	E07000064	Rother	F
South East	E07000064	Rother	45
South East	E07000064	Rother	46
South East	E07000064	Rother	47
South East	E07000064	Rother	G
South East	E07000064	Rother	49-51
South East	E07000064	Rother	52-53
South East	E07000064	Rother	H
South East	E07000064	Rother	55-56
South East	E07000064	Rother	I
South East	E07000064	Rother	58-63
South East	E07000064	Rother	J
South East	E07000064	Rother	64-66
South East	E07000064	Rother	K
South East	E07000064	Rother	68
South East	E07000064	Rother	68IMP
South East	E07000064	Rother	L
South East	E07000064	Rother	69

South East	E07000064	Rother	70
South East	E07000064	Rother	71
South East	E07000064	Rother	72-75
South East	E07000064	Rother	M
South East	E07000064	Rother	77
South East	E07000064	Rother	78-80
South East	E07000064	Rother	81
South East	E07000064	Rother	82
South East	E07000064	Rother	N
South East	E07000064	Rother	84
South East	E07000064	Rother	O
South East	E07000064	Rother	85
South East	E07000064	Rother	P
South East	E07000064	Rother	86-87
South East	E07000064	Rother	88
South East	E07000064	Rother	Q
South East	E07000064	Rother	90-93
South East	E07000064	Rother	R
South East	E07000064	Rother	94-95
South East	E07000064	Rother	96
South East	E07000064	Rother	S
South East	E07000064	Rother	97-98
South East	E07000064	Rother	T
South East	E07000064	Rother	G-T
South East	E07000064	Rother	Total
South East	E07000065	Wealden	1-9; 35-39
South East	E07000065	Wealden	ABDE
South East	E07000065	Wealden	10-15
South East	E07000065	Wealden	CA-CB
South East	E07000065	Wealden	16-23
South East	E07000065	Wealden	CC-CG
South East	E07000065	Wealden	24-30
South East	E07000065	Wealden	CH-CL
South East	E07000065	Wealden	31-33
South East	E07000065	Wealden	CM
South East	E07000065	Wealden	C
South East	E07000065	Wealden	A-E
South East	E07000065	Wealden	41
South East	E07000065	Wealden	42
South East	E07000065	Wealden	43
South East	E07000065	Wealden	F
South East	E07000065	Wealden	45
South East	E07000065	Wealden	46
South East	E07000065	Wealden	47
South East	E07000065	Wealden	G
South East	E07000065	Wealden	49-51
South East	E07000065	Wealden	52-53
South East	E07000065	Wealden	H
South East	E07000065	Wealden	55-56
South East	E07000065	Wealden	I
South East	E07000065	Wealden	58-63
South East	E07000065	Wealden	J

South East	E07000065	Wealden	64-66
South East	E07000065	Wealden	K
South East	E07000065	Wealden	68
South East	E07000065	Wealden	68IMP
South East	E07000065	Wealden	L
South East	E07000065	Wealden	69
South East	E07000065	Wealden	70
South East	E07000065	Wealden	71
South East	E07000065	Wealden	72-75
South East	E07000065	Wealden	M
South East	E07000065	Wealden	77
South East	E07000065	Wealden	78-80
South East	E07000065	Wealden	81
South East	E07000065	Wealden	82
South East	E07000065	Wealden	N
South East	E07000065	Wealden	84
South East	E07000065	Wealden	O
South East	E07000065	Wealden	85
South East	E07000065	Wealden	P
South East	E07000065	Wealden	86-87
South East	E07000065	Wealden	88
South East	E07000065	Wealden	Q
South East	E07000065	Wealden	90-93
South East	E07000065	Wealden	R
South East	E07000065	Wealden	94-95
South East	E07000065	Wealden	96
South East	E07000065	Wealden	S
South East	E07000065	Wealden	97-98
South East	E07000065	Wealden	T
South East	E07000065	Wealden	G-T
South East	E07000065	Wealden	Total
South East	E07000207	Elmbridge	1-9; 35-39
South East	E07000207	Elmbridge	ABDE
South East	E07000207	Elmbridge	10-15
South East	E07000207	Elmbridge	CA-CB
South East	E07000207	Elmbridge	16-23
South East	E07000207	Elmbridge	CC-CG
South East	E07000207	Elmbridge	24-30
South East	E07000207	Elmbridge	CH-CL
South East	E07000207	Elmbridge	31-33
South East	E07000207	Elmbridge	CM
South East	E07000207	Elmbridge	C
South East	E07000207	Elmbridge	A-E
South East	E07000207	Elmbridge	41
South East	E07000207	Elmbridge	42
South East	E07000207	Elmbridge	43
South East	E07000207	Elmbridge	F
South East	E07000207	Elmbridge	45
South East	E07000207	Elmbridge	46
South East	E07000207	Elmbridge	47
South East	E07000207	Elmbridge	G
South East	E07000207	Elmbridge	49-51

South East	E07000207	Elmbridge	52-53
South East	E07000207	Elmbridge	H
South East	E07000207	Elmbridge	55-56
South East	E07000207	Elmbridge	I
South East	E07000207	Elmbridge	58-63
South East	E07000207	Elmbridge	J
South East	E07000207	Elmbridge	64-66
South East	E07000207	Elmbridge	K
South East	E07000207	Elmbridge	68
South East	E07000207	Elmbridge	68IMP
South East	E07000207	Elmbridge	L
South East	E07000207	Elmbridge	69
South East	E07000207	Elmbridge	70
South East	E07000207	Elmbridge	71
South East	E07000207	Elmbridge	72-75
South East	E07000207	Elmbridge	M
South East	E07000207	Elmbridge	77
South East	E07000207	Elmbridge	78-80
South East	E07000207	Elmbridge	81
South East	E07000207	Elmbridge	82
South East	E07000207	Elmbridge	N
South East	E07000207	Elmbridge	84
South East	E07000207	Elmbridge	O
South East	E07000207	Elmbridge	85
South East	E07000207	Elmbridge	P
South East	E07000207	Elmbridge	86-87
South East	E07000207	Elmbridge	88
South East	E07000207	Elmbridge	Q
South East	E07000207	Elmbridge	90-93
South East	E07000207	Elmbridge	R
South East	E07000207	Elmbridge	94-95
South East	E07000207	Elmbridge	96
South East	E07000207	Elmbridge	S
South East	E07000207	Elmbridge	97-98
South East	E07000207	Elmbridge	T
South East	E07000207	Elmbridge	G-T
South East	E07000207	Elmbridge	Total
South East	E07000209	Guildford	1-9; 35-39
South East	E07000209	Guildford	ABDE
South East	E07000209	Guildford	10-15
South East	E07000209	Guildford	CA-CB
South East	E07000209	Guildford	16-23
South East	E07000209	Guildford	CC-CG
South East	E07000209	Guildford	24-30
South East	E07000209	Guildford	CH-CL
South East	E07000209	Guildford	31-33
South East	E07000209	Guildford	CM
South East	E07000209	Guildford	C
South East	E07000209	Guildford	A-E
South East	E07000209	Guildford	41
South East	E07000209	Guildford	42
South East	E07000209	Guildford	43

South East	E07000209	Guildford	F
South East	E07000209	Guildford	45
South East	E07000209	Guildford	46
South East	E07000209	Guildford	47
South East	E07000209	Guildford	G
South East	E07000209	Guildford	49-51
South East	E07000209	Guildford	52-53
South East	E07000209	Guildford	H
South East	E07000209	Guildford	55-56
South East	E07000209	Guildford	I
South East	E07000209	Guildford	58-63
South East	E07000209	Guildford	J
South East	E07000209	Guildford	64-66
South East	E07000209	Guildford	K
South East	E07000209	Guildford	68
South East	E07000209	Guildford	68IMP
South East	E07000209	Guildford	L
South East	E07000209	Guildford	69
South East	E07000209	Guildford	70
South East	E07000209	Guildford	71
South East	E07000209	Guildford	72-75
South East	E07000209	Guildford	M
South East	E07000209	Guildford	77
South East	E07000209	Guildford	78-80
South East	E07000209	Guildford	81
South East	E07000209	Guildford	82
South East	E07000209	Guildford	N
South East	E07000209	Guildford	84
South East	E07000209	Guildford	O
South East	E07000209	Guildford	85
South East	E07000209	Guildford	P
South East	E07000209	Guildford	86-87
South East	E07000209	Guildford	88
South East	E07000209	Guildford	Q
South East	E07000209	Guildford	90-93
South East	E07000209	Guildford	R
South East	E07000209	Guildford	94-95
South East	E07000209	Guildford	96
South East	E07000209	Guildford	S
South East	E07000209	Guildford	97-98
South East	E07000209	Guildford	T
South East	E07000209	Guildford	G-T
South East	E07000209	Guildford	Total
South East	E07000214	Surrey Heath	1-9; 35-39
South East	E07000214	Surrey Heath	ABDE
South East	E07000214	Surrey Heath	10-15
South East	E07000214	Surrey Heath	CA-CB
South East	E07000214	Surrey Heath	16-23
South East	E07000214	Surrey Heath	CC-CG
South East	E07000214	Surrey Heath	24-30
South East	E07000214	Surrey Heath	CH-CL
South East	E07000214	Surrey Heath	31-33

South East	E07000214	Surrey Heath	CM
South East	E07000214	Surrey Heath	C
South East	E07000214	Surrey Heath	A-E
South East	E07000214	Surrey Heath	41
South East	E07000214	Surrey Heath	42
South East	E07000214	Surrey Heath	43
South East	E07000214	Surrey Heath	F
South East	E07000214	Surrey Heath	45
South East	E07000214	Surrey Heath	46
South East	E07000214	Surrey Heath	47
South East	E07000214	Surrey Heath	G
South East	E07000214	Surrey Heath	49-51
South East	E07000214	Surrey Heath	52-53
South East	E07000214	Surrey Heath	H
South East	E07000214	Surrey Heath	55-56
South East	E07000214	Surrey Heath	I
South East	E07000214	Surrey Heath	58-63
South East	E07000214	Surrey Heath	J
South East	E07000214	Surrey Heath	64-66
South East	E07000214	Surrey Heath	K
South East	E07000214	Surrey Heath	68
South East	E07000214	Surrey Heath	68IMP
South East	E07000214	Surrey Heath	L
South East	E07000214	Surrey Heath	69
South East	E07000214	Surrey Heath	70
South East	E07000214	Surrey Heath	71
South East	E07000214	Surrey Heath	72-75
South East	E07000214	Surrey Heath	M
South East	E07000214	Surrey Heath	77
South East	E07000214	Surrey Heath	78-80
South East	E07000214	Surrey Heath	81
South East	E07000214	Surrey Heath	82
South East	E07000214	Surrey Heath	N
South East	E07000214	Surrey Heath	84
South East	E07000214	Surrey Heath	O
South East	E07000214	Surrey Heath	85
South East	E07000214	Surrey Heath	P
South East	E07000214	Surrey Heath	86-87
South East	E07000214	Surrey Heath	88
South East	E07000214	Surrey Heath	Q
South East	E07000214	Surrey Heath	90-93
South East	E07000214	Surrey Heath	R
South East	E07000214	Surrey Heath	94-95
South East	E07000214	Surrey Heath	96
South East	E07000214	Surrey Heath	S
South East	E07000214	Surrey Heath	97-98
South East	E07000214	Surrey Heath	T
South East	E07000214	Surrey Heath	G-T
South East	E07000214	Surrey Heath	Total
South East	E07000216	Waverley	1-9; 35-39
South East	E07000216	Waverley	ABDE
South East	E07000216	Waverley	10-15

South East	E07000216	Waverley	CA-CB
South East	E07000216	Waverley	16-23
South East	E07000216	Waverley	CC-CG
South East	E07000216	Waverley	24-30
South East	E07000216	Waverley	CH-CL
South East	E07000216	Waverley	31-33
South East	E07000216	Waverley	CM
South East	E07000216	Waverley	C
South East	E07000216	Waverley	A-E
South East	E07000216	Waverley	41
South East	E07000216	Waverley	42
South East	E07000216	Waverley	43
South East	E07000216	Waverley	F
South East	E07000216	Waverley	45
South East	E07000216	Waverley	46
South East	E07000216	Waverley	47
South East	E07000216	Waverley	G
South East	E07000216	Waverley	49-51
South East	E07000216	Waverley	52-53
South East	E07000216	Waverley	H
South East	E07000216	Waverley	55-56
South East	E07000216	Waverley	I
South East	E07000216	Waverley	58-63
South East	E07000216	Waverley	J
South East	E07000216	Waverley	64-66
South East	E07000216	Waverley	K
South East	E07000216	Waverley	68
South East	E07000216	Waverley	68IMP
South East	E07000216	Waverley	L
South East	E07000216	Waverley	69
South East	E07000216	Waverley	70
South East	E07000216	Waverley	71
South East	E07000216	Waverley	72-75
South East	E07000216	Waverley	M
South East	E07000216	Waverley	77
South East	E07000216	Waverley	78-80
South East	E07000216	Waverley	81
South East	E07000216	Waverley	82
South East	E07000216	Waverley	N
South East	E07000216	Waverley	84
South East	E07000216	Waverley	O
South East	E07000216	Waverley	85
South East	E07000216	Waverley	P
South East	E07000216	Waverley	86-87
South East	E07000216	Waverley	88
South East	E07000216	Waverley	Q
South East	E07000216	Waverley	90-93
South East	E07000216	Waverley	R
South East	E07000216	Waverley	94-95
South East	E07000216	Waverley	96
South East	E07000216	Waverley	S
South East	E07000216	Waverley	97-98

South East	E07000216	Waverley	T
South East	E07000216	Waverley	G-T
South East	E07000216	Waverley	Total
South East	E07000217	Woking	1-9; 35-39
South East	E07000217	Woking	ABDE
South East	E07000217	Woking	10-15
South East	E07000217	Woking	CA-CB
South East	E07000217	Woking	16-23
South East	E07000217	Woking	CC-CG
South East	E07000217	Woking	24-30
South East	E07000217	Woking	CH-CL
South East	E07000217	Woking	31-33
South East	E07000217	Woking	CM
South East	E07000217	Woking	C
South East	E07000217	Woking	A-E
South East	E07000217	Woking	41
South East	E07000217	Woking	42
South East	E07000217	Woking	43
South East	E07000217	Woking	F
South East	E07000217	Woking	45
South East	E07000217	Woking	46
South East	E07000217	Woking	47
South East	E07000217	Woking	G
South East	E07000217	Woking	49-51
South East	E07000217	Woking	52-53
South East	E07000217	Woking	H
South East	E07000217	Woking	55-56
South East	E07000217	Woking	I
South East	E07000217	Woking	58-63
South East	E07000217	Woking	J
South East	E07000217	Woking	64-66
South East	E07000217	Woking	K
South East	E07000217	Woking	68
South East	E07000217	Woking	68IMP
South East	E07000217	Woking	L
South East	E07000217	Woking	69
South East	E07000217	Woking	70
South East	E07000217	Woking	71
South East	E07000217	Woking	72-75
South East	E07000217	Woking	M
South East	E07000217	Woking	77
South East	E07000217	Woking	78-80
South East	E07000217	Woking	81
South East	E07000217	Woking	82
South East	E07000217	Woking	N
South East	E07000217	Woking	84
South East	E07000217	Woking	O
South East	E07000217	Woking	85
South East	E07000217	Woking	P
South East	E07000217	Woking	86-87
South East	E07000217	Woking	88
South East	E07000217	Woking	Q

South East	E07000217	Woking	90-93
South East	E07000217	Woking	R
South East	E07000217	Woking	94-95
South East	E07000217	Woking	96
South East	E07000217	Woking	S
South East	E07000217	Woking	97-98
South East	E07000217	Woking	T
South East	E07000217	Woking	G-T
South East	E07000217	Woking	Total
South East	E07000212	Runnymede	1-9; 35-39
South East	E07000212	Runnymede	ABDE
South East	E07000212	Runnymede	10-15
South East	E07000212	Runnymede	CA-CB
South East	E07000212	Runnymede	16-23
South East	E07000212	Runnymede	CC-CG
South East	E07000212	Runnymede	24-30
South East	E07000212	Runnymede	CH-CL
South East	E07000212	Runnymede	31-33
South East	E07000212	Runnymede	CM
South East	E07000212	Runnymede	C
South East	E07000212	Runnymede	A-E
South East	E07000212	Runnymede	41
South East	E07000212	Runnymede	42
South East	E07000212	Runnymede	43
South East	E07000212	Runnymede	F
South East	E07000212	Runnymede	45
South East	E07000212	Runnymede	46
South East	E07000212	Runnymede	47
South East	E07000212	Runnymede	G
South East	E07000212	Runnymede	49-51
South East	E07000212	Runnymede	52-53
South East	E07000212	Runnymede	H
South East	E07000212	Runnymede	55-56
South East	E07000212	Runnymede	I
South East	E07000212	Runnymede	58-63
South East	E07000212	Runnymede	J
South East	E07000212	Runnymede	64-66
South East	E07000212	Runnymede	K
South East	E07000212	Runnymede	68
South East	E07000212	Runnymede	68IMP
South East	E07000212	Runnymede	L
South East	E07000212	Runnymede	69
South East	E07000212	Runnymede	70
South East	E07000212	Runnymede	71
South East	E07000212	Runnymede	72-75
South East	E07000212	Runnymede	M
South East	E07000212	Runnymede	77
South East	E07000212	Runnymede	78-80
South East	E07000212	Runnymede	81
South East	E07000212	Runnymede	82
South East	E07000212	Runnymede	N
South East	E07000212	Runnymede	84

South East	E07000212	Runnymede	O
South East	E07000212	Runnymede	85
South East	E07000212	Runnymede	P
South East	E07000212	Runnymede	86-87
South East	E07000212	Runnymede	88
South East	E07000212	Runnymede	Q
South East	E07000212	Runnymede	90-93
South East	E07000212	Runnymede	R
South East	E07000212	Runnymede	94-95
South East	E07000212	Runnymede	96
South East	E07000212	Runnymede	S
South East	E07000212	Runnymede	97-98
South East	E07000212	Runnymede	T
South East	E07000212	Runnymede	G-T
South East	E07000212	Runnymede	Total
South East	E07000213	Spelthorne	1-9; 35-39
South East	E07000213	Spelthorne	ABDE
South East	E07000213	Spelthorne	10-15
South East	E07000213	Spelthorne	CA-CB
South East	E07000213	Spelthorne	16-23
South East	E07000213	Spelthorne	CC-CG
South East	E07000213	Spelthorne	24-30
South East	E07000213	Spelthorne	CH-CL
South East	E07000213	Spelthorne	31-33
South East	E07000213	Spelthorne	CM
South East	E07000213	Spelthorne	C
South East	E07000213	Spelthorne	A-E
South East	E07000213	Spelthorne	41
South East	E07000213	Spelthorne	42
South East	E07000213	Spelthorne	43
South East	E07000213	Spelthorne	F
South East	E07000213	Spelthorne	45
South East	E07000213	Spelthorne	46
South East	E07000213	Spelthorne	47
South East	E07000213	Spelthorne	G
South East	E07000213	Spelthorne	49-51
South East	E07000213	Spelthorne	52-53
South East	E07000213	Spelthorne	H
South East	E07000213	Spelthorne	55-56
South East	E07000213	Spelthorne	I
South East	E07000213	Spelthorne	58-63
South East	E07000213	Spelthorne	J
South East	E07000213	Spelthorne	64-66
South East	E07000213	Spelthorne	K
South East	E07000213	Spelthorne	68
South East	E07000213	Spelthorne	68IMP
South East	E07000213	Spelthorne	L
South East	E07000213	Spelthorne	69
South East	E07000213	Spelthorne	70
South East	E07000213	Spelthorne	71
South East	E07000213	Spelthorne	72-75
South East	E07000213	Spelthorne	M

South East	E07000213	Spelthorne	77
South East	E07000213	Spelthorne	78-80
South East	E07000213	Spelthorne	81
South East	E07000213	Spelthorne	82
South East	E07000213	Spelthorne	N
South East	E07000213	Spelthorne	84
South East	E07000213	Spelthorne	O
South East	E07000213	Spelthorne	85
South East	E07000213	Spelthorne	P
South East	E07000213	Spelthorne	86-87
South East	E07000213	Spelthorne	88
South East	E07000213	Spelthorne	Q
South East	E07000213	Spelthorne	90-93
South East	E07000213	Spelthorne	R
South East	E07000213	Spelthorne	94-95
South East	E07000213	Spelthorne	96
South East	E07000213	Spelthorne	S
South East	E07000213	Spelthorne	97-98
South East	E07000213	Spelthorne	T
South East	E07000213	Spelthorne	G-T
South East	E07000213	Spelthorne	Total
South East	E07000208	Epsom and Ewell	1-9; 35-39
South East	E07000208	Epsom and Ewell	ABDE
South East	E07000208	Epsom and Ewell	10-15
South East	E07000208	Epsom and Ewell	CA-CB
South East	E07000208	Epsom and Ewell	16-23
South East	E07000208	Epsom and Ewell	CC-CG
South East	E07000208	Epsom and Ewell	24-30
South East	E07000208	Epsom and Ewell	CH-CL
South East	E07000208	Epsom and Ewell	31-33
South East	E07000208	Epsom and Ewell	CM
South East	E07000208	Epsom and Ewell	C
South East	E07000208	Epsom and Ewell	A-E
South East	E07000208	Epsom and Ewell	41
South East	E07000208	Epsom and Ewell	42
South East	E07000208	Epsom and Ewell	43
South East	E07000208	Epsom and Ewell	F
South East	E07000208	Epsom and Ewell	45
South East	E07000208	Epsom and Ewell	46
South East	E07000208	Epsom and Ewell	47
South East	E07000208	Epsom and Ewell	G
South East	E07000208	Epsom and Ewell	49-51
South East	E07000208	Epsom and Ewell	52-53
South East	E07000208	Epsom and Ewell	H
South East	E07000208	Epsom and Ewell	55-56
South East	E07000208	Epsom and Ewell	I
South East	E07000208	Epsom and Ewell	58-63
South East	E07000208	Epsom and Ewell	J
South East	E07000208	Epsom and Ewell	64-66
South East	E07000208	Epsom and Ewell	K
South East	E07000208	Epsom and Ewell	68
South East	E07000208	Epsom and Ewell	68IMP

South East	E07000208	Epsom and Ewell	L
South East	E07000208	Epsom and Ewell	69
South East	E07000208	Epsom and Ewell	70
South East	E07000208	Epsom and Ewell	71
South East	E07000208	Epsom and Ewell	72-75
South East	E07000208	Epsom and Ewell	M
South East	E07000208	Epsom and Ewell	77
South East	E07000208	Epsom and Ewell	78-80
South East	E07000208	Epsom and Ewell	81
South East	E07000208	Epsom and Ewell	82
South East	E07000208	Epsom and Ewell	N
South East	E07000208	Epsom and Ewell	84
South East	E07000208	Epsom and Ewell	O
South East	E07000208	Epsom and Ewell	85
South East	E07000208	Epsom and Ewell	P
South East	E07000208	Epsom and Ewell	86-87
South East	E07000208	Epsom and Ewell	88
South East	E07000208	Epsom and Ewell	Q
South East	E07000208	Epsom and Ewell	90-93
South East	E07000208	Epsom and Ewell	R
South East	E07000208	Epsom and Ewell	94-95
South East	E07000208	Epsom and Ewell	96
South East	E07000208	Epsom and Ewell	S
South East	E07000208	Epsom and Ewell	97-98
South East	E07000208	Epsom and Ewell	T
South East	E07000208	Epsom and Ewell	G-T
South East	E07000208	Epsom and Ewell	Total
South East	E07000210	Mole Valley	1-9; 35-39
South East	E07000210	Mole Valley	ABDE
South East	E07000210	Mole Valley	10-15
South East	E07000210	Mole Valley	CA-CB
South East	E07000210	Mole Valley	16-23
South East	E07000210	Mole Valley	CC-CG
South East	E07000210	Mole Valley	24-30
South East	E07000210	Mole Valley	CH-CL
South East	E07000210	Mole Valley	31-33
South East	E07000210	Mole Valley	CM
South East	E07000210	Mole Valley	C
South East	E07000210	Mole Valley	A-E
South East	E07000210	Mole Valley	41
South East	E07000210	Mole Valley	42
South East	E07000210	Mole Valley	43
South East	E07000210	Mole Valley	F
South East	E07000210	Mole Valley	45
South East	E07000210	Mole Valley	46
South East	E07000210	Mole Valley	47
South East	E07000210	Mole Valley	G
South East	E07000210	Mole Valley	49-51
South East	E07000210	Mole Valley	52-53
South East	E07000210	Mole Valley	H
South East	E07000210	Mole Valley	55-56
South East	E07000210	Mole Valley	I

South East	E07000210	Mole Valley	58-63
South East	E07000210	Mole Valley	J
South East	E07000210	Mole Valley	64-66
South East	E07000210	Mole Valley	K
South East	E07000210	Mole Valley	68
South East	E07000210	Mole Valley	68IMP
South East	E07000210	Mole Valley	L
South East	E07000210	Mole Valley	69
South East	E07000210	Mole Valley	70
South East	E07000210	Mole Valley	71
South East	E07000210	Mole Valley	72-75
South East	E07000210	Mole Valley	M
South East	E07000210	Mole Valley	77
South East	E07000210	Mole Valley	78-80
South East	E07000210	Mole Valley	81
South East	E07000210	Mole Valley	82
South East	E07000210	Mole Valley	N
South East	E07000210	Mole Valley	84
South East	E07000210	Mole Valley	O
South East	E07000210	Mole Valley	85
South East	E07000210	Mole Valley	P
South East	E07000210	Mole Valley	86-87
South East	E07000210	Mole Valley	88
South East	E07000210	Mole Valley	Q
South East	E07000210	Mole Valley	90-93
South East	E07000210	Mole Valley	R
South East	E07000210	Mole Valley	94-95
South East	E07000210	Mole Valley	96
South East	E07000210	Mole Valley	S
South East	E07000210	Mole Valley	97-98
South East	E07000210	Mole Valley	T
South East	E07000210	Mole Valley	G-T
South East	E07000210	Mole Valley	Total
South East	E07000211	Reigate and Banstead	1-9; 35-39
South East	E07000211	Reigate and Banstead	ABDE
South East	E07000211	Reigate and Banstead	10-15
South East	E07000211	Reigate and Banstead	CA-CB
South East	E07000211	Reigate and Banstead	16-23
South East	E07000211	Reigate and Banstead	CC-CG
South East	E07000211	Reigate and Banstead	24-30
South East	E07000211	Reigate and Banstead	CH-CL
South East	E07000211	Reigate and Banstead	31-33
South East	E07000211	Reigate and Banstead	CM
South East	E07000211	Reigate and Banstead	C
South East	E07000211	Reigate and Banstead	A-E
South East	E07000211	Reigate and Banstead	41
South East	E07000211	Reigate and Banstead	42
South East	E07000211	Reigate and Banstead	43
South East	E07000211	Reigate and Banstead	F
South East	E07000211	Reigate and Banstead	45
South East	E07000211	Reigate and Banstead	46
South East	E07000211	Reigate and Banstead	47

South East	E07000211	Reigate and Banstead	G
South East	E07000211	Reigate and Banstead	49-51
South East	E07000211	Reigate and Banstead	52-53
South East	E07000211	Reigate and Banstead	H
South East	E07000211	Reigate and Banstead	55-56
South East	E07000211	Reigate and Banstead	I
South East	E07000211	Reigate and Banstead	58-63
South East	E07000211	Reigate and Banstead	J
South East	E07000211	Reigate and Banstead	64-66
South East	E07000211	Reigate and Banstead	K
South East	E07000211	Reigate and Banstead	68
South East	E07000211	Reigate and Banstead	68IMP
South East	E07000211	Reigate and Banstead	L
South East	E07000211	Reigate and Banstead	69
South East	E07000211	Reigate and Banstead	70
South East	E07000211	Reigate and Banstead	71
South East	E07000211	Reigate and Banstead	72-75
South East	E07000211	Reigate and Banstead	M
South East	E07000211	Reigate and Banstead	77
South East	E07000211	Reigate and Banstead	78-80
South East	E07000211	Reigate and Banstead	81
South East	E07000211	Reigate and Banstead	82
South East	E07000211	Reigate and Banstead	N
South East	E07000211	Reigate and Banstead	84
South East	E07000211	Reigate and Banstead	O
South East	E07000211	Reigate and Banstead	85
South East	E07000211	Reigate and Banstead	P
South East	E07000211	Reigate and Banstead	86-87
South East	E07000211	Reigate and Banstead	88
South East	E07000211	Reigate and Banstead	Q
South East	E07000211	Reigate and Banstead	90-93
South East	E07000211	Reigate and Banstead	R
South East	E07000211	Reigate and Banstead	94-95
South East	E07000211	Reigate and Banstead	96
South East	E07000211	Reigate and Banstead	S
South East	E07000211	Reigate and Banstead	97-98
South East	E07000211	Reigate and Banstead	T
South East	E07000211	Reigate and Banstead	G-T
South East	E07000211	Reigate and Banstead	Total
South East	E07000215	Tandridge	1-9; 35-39
South East	E07000215	Tandridge	ABDE
South East	E07000215	Tandridge	10-15
South East	E07000215	Tandridge	CA-CB
South East	E07000215	Tandridge	16-23
South East	E07000215	Tandridge	CC-CG
South East	E07000215	Tandridge	24-30
South East	E07000215	Tandridge	CH-CL
South East	E07000215	Tandridge	31-33
South East	E07000215	Tandridge	CM
South East	E07000215	Tandridge	C
South East	E07000215	Tandridge	A-E
South East	E07000215	Tandridge	41

South East	E07000215	Tandridge	42
South East	E07000215	Tandridge	43
South East	E07000215	Tandridge	F
South East	E07000215	Tandridge	45
South East	E07000215	Tandridge	46
South East	E07000215	Tandridge	47
South East	E07000215	Tandridge	G
South East	E07000215	Tandridge	49-51
South East	E07000215	Tandridge	52-53
South East	E07000215	Tandridge	H
South East	E07000215	Tandridge	55-56
South East	E07000215	Tandridge	I
South East	E07000215	Tandridge	58-63
South East	E07000215	Tandridge	J
South East	E07000215	Tandridge	64-66
South East	E07000215	Tandridge	K
South East	E07000215	Tandridge	68
South East	E07000215	Tandridge	68IMP
South East	E07000215	Tandridge	L
South East	E07000215	Tandridge	69
South East	E07000215	Tandridge	70
South East	E07000215	Tandridge	71
South East	E07000215	Tandridge	72-75
South East	E07000215	Tandridge	M
South East	E07000215	Tandridge	77
South East	E07000215	Tandridge	78-80
South East	E07000215	Tandridge	81
South East	E07000215	Tandridge	82
South East	E07000215	Tandridge	N
South East	E07000215	Tandridge	84
South East	E07000215	Tandridge	O
South East	E07000215	Tandridge	85
South East	E07000215	Tandridge	P
South East	E07000215	Tandridge	86-87
South East	E07000215	Tandridge	88
South East	E07000215	Tandridge	Q
South East	E07000215	Tandridge	90-93
South East	E07000215	Tandridge	R
South East	E07000215	Tandridge	94-95
South East	E07000215	Tandridge	96
South East	E07000215	Tandridge	S
South East	E07000215	Tandridge	97-98
South East	E07000215	Tandridge	T
South East	E07000215	Tandridge	G-T
South East	E07000215	Tandridge	Total
South East	E07000223	Adur	1-9; 35-39
South East	E07000223	Adur	ABDE
South East	E07000223	Adur	10-15
South East	E07000223	Adur	CA-CB
South East	E07000223	Adur	16-23
South East	E07000223	Adur	CC-CG
South East	E07000223	Adur	24-30

South East	E07000223	Adur	CH-CL
South East	E07000223	Adur	31-33
South East	E07000223	Adur	CM
South East	E07000223	Adur	C
South East	E07000223	Adur	A-E
South East	E07000223	Adur	41
South East	E07000223	Adur	42
South East	E07000223	Adur	43
South East	E07000223	Adur	F
South East	E07000223	Adur	45
South East	E07000223	Adur	46
South East	E07000223	Adur	47
South East	E07000223	Adur	G
South East	E07000223	Adur	49-51
South East	E07000223	Adur	52-53
South East	E07000223	Adur	H
South East	E07000223	Adur	55-56
South East	E07000223	Adur	I
South East	E07000223	Adur	58-63
South East	E07000223	Adur	J
South East	E07000223	Adur	64-66
South East	E07000223	Adur	K
South East	E07000223	Adur	68
South East	E07000223	Adur	68IMP
South East	E07000223	Adur	L
South East	E07000223	Adur	69
South East	E07000223	Adur	70
South East	E07000223	Adur	71
South East	E07000223	Adur	72-75
South East	E07000223	Adur	M
South East	E07000223	Adur	77
South East	E07000223	Adur	78-80
South East	E07000223	Adur	81
South East	E07000223	Adur	82
South East	E07000223	Adur	N
South East	E07000223	Adur	84
South East	E07000223	Adur	O
South East	E07000223	Adur	85
South East	E07000223	Adur	P
South East	E07000223	Adur	86-87
South East	E07000223	Adur	88
South East	E07000223	Adur	Q
South East	E07000223	Adur	90-93
South East	E07000223	Adur	R
South East	E07000223	Adur	94-95
South East	E07000223	Adur	96
South East	E07000223	Adur	S
South East	E07000223	Adur	97-98
South East	E07000223	Adur	T
South East	E07000223	Adur	G-T
South East	E07000223	Adur	Total
South East	E07000224	Arun	1-9; 35-39

South East	E07000224	Arun	ABDE
South East	E07000224	Arun	10-15
South East	E07000224	Arun	CA-CB
South East	E07000224	Arun	16-23
South East	E07000224	Arun	CC-CG
South East	E07000224	Arun	24-30
South East	E07000224	Arun	CH-CL
South East	E07000224	Arun	31-33
South East	E07000224	Arun	CM
South East	E07000224	Arun	C
South East	E07000224	Arun	A-E
South East	E07000224	Arun	41
South East	E07000224	Arun	42
South East	E07000224	Arun	43
South East	E07000224	Arun	F
South East	E07000224	Arun	45
South East	E07000224	Arun	46
South East	E07000224	Arun	47
South East	E07000224	Arun	G
South East	E07000224	Arun	49-51
South East	E07000224	Arun	52-53
South East	E07000224	Arun	H
South East	E07000224	Arun	55-56
South East	E07000224	Arun	I
South East	E07000224	Arun	58-63
South East	E07000224	Arun	J
South East	E07000224	Arun	64-66
South East	E07000224	Arun	K
South East	E07000224	Arun	68
South East	E07000224	Arun	68IMP
South East	E07000224	Arun	L
South East	E07000224	Arun	69
South East	E07000224	Arun	70
South East	E07000224	Arun	71
South East	E07000224	Arun	72-75
South East	E07000224	Arun	M
South East	E07000224	Arun	77
South East	E07000224	Arun	78-80
South East	E07000224	Arun	81
South East	E07000224	Arun	82
South East	E07000224	Arun	N
South East	E07000224	Arun	84
South East	E07000224	Arun	O
South East	E07000224	Arun	85
South East	E07000224	Arun	P
South East	E07000224	Arun	86-87
South East	E07000224	Arun	88
South East	E07000224	Arun	Q
South East	E07000224	Arun	90-93
South East	E07000224	Arun	R
South East	E07000224	Arun	94-95
South East	E07000224	Arun	96

South East	E07000224	Arun	S
South East	E07000224	Arun	97-98
South East	E07000224	Arun	T
South East	E07000224	Arun	G-T
South East	E07000224	Arun	Total
South East	E07000225	Chichester	1-9; 35-39
South East	E07000225	Chichester	ABDE
South East	E07000225	Chichester	10-15
South East	E07000225	Chichester	CA-CB
South East	E07000225	Chichester	16-23
South East	E07000225	Chichester	CC-CG
South East	E07000225	Chichester	24-30
South East	E07000225	Chichester	CH-CL
South East	E07000225	Chichester	31-33
South East	E07000225	Chichester	CM
South East	E07000225	Chichester	C
South East	E07000225	Chichester	A-E
South East	E07000225	Chichester	41
South East	E07000225	Chichester	42
South East	E07000225	Chichester	43
South East	E07000225	Chichester	F
South East	E07000225	Chichester	45
South East	E07000225	Chichester	46
South East	E07000225	Chichester	47
South East	E07000225	Chichester	G
South East	E07000225	Chichester	49-51
South East	E07000225	Chichester	52-53
South East	E07000225	Chichester	H
South East	E07000225	Chichester	55-56
South East	E07000225	Chichester	I
South East	E07000225	Chichester	58-63
South East	E07000225	Chichester	J
South East	E07000225	Chichester	64-66
South East	E07000225	Chichester	K
South East	E07000225	Chichester	68
South East	E07000225	Chichester	68IMP
South East	E07000225	Chichester	L
South East	E07000225	Chichester	69
South East	E07000225	Chichester	70
South East	E07000225	Chichester	71
South East	E07000225	Chichester	72-75
South East	E07000225	Chichester	M
South East	E07000225	Chichester	77
South East	E07000225	Chichester	78-80
South East	E07000225	Chichester	81
South East	E07000225	Chichester	82
South East	E07000225	Chichester	N
South East	E07000225	Chichester	84
South East	E07000225	Chichester	O
South East	E07000225	Chichester	85
South East	E07000225	Chichester	P
South East	E07000225	Chichester	86-87

South East	E07000225	Chichester	88
South East	E07000225	Chichester	Q
South East	E07000225	Chichester	90-93
South East	E07000225	Chichester	R
South East	E07000225	Chichester	94-95
South East	E07000225	Chichester	96
South East	E07000225	Chichester	S
South East	E07000225	Chichester	97-98
South East	E07000225	Chichester	T
South East	E07000225	Chichester	G-T
South East	E07000225	Chichester	Total
South East	E07000229	Worthing	1-9; 35-39
South East	E07000229	Worthing	ABDE
South East	E07000229	Worthing	10-15
South East	E07000229	Worthing	CA-CB
South East	E07000229	Worthing	16-23
South East	E07000229	Worthing	CC-CG
South East	E07000229	Worthing	24-30
South East	E07000229	Worthing	CH-CL
South East	E07000229	Worthing	31-33
South East	E07000229	Worthing	CM
South East	E07000229	Worthing	C
South East	E07000229	Worthing	A-E
South East	E07000229	Worthing	41
South East	E07000229	Worthing	42
South East	E07000229	Worthing	43
South East	E07000229	Worthing	F
South East	E07000229	Worthing	45
South East	E07000229	Worthing	46
South East	E07000229	Worthing	47
South East	E07000229	Worthing	G
South East	E07000229	Worthing	49-51
South East	E07000229	Worthing	52-53
South East	E07000229	Worthing	H
South East	E07000229	Worthing	55-56
South East	E07000229	Worthing	I
South East	E07000229	Worthing	58-63
South East	E07000229	Worthing	J
South East	E07000229	Worthing	64-66
South East	E07000229	Worthing	K
South East	E07000229	Worthing	68
South East	E07000229	Worthing	68IMP
South East	E07000229	Worthing	L
South East	E07000229	Worthing	69
South East	E07000229	Worthing	70
South East	E07000229	Worthing	71
South East	E07000229	Worthing	72-75
South East	E07000229	Worthing	M
South East	E07000229	Worthing	77
South East	E07000229	Worthing	78-80
South East	E07000229	Worthing	81
South East	E07000229	Worthing	82

South East	E07000229	Worthing	N
South East	E07000229	Worthing	84
South East	E07000229	Worthing	O
South East	E07000229	Worthing	85
South East	E07000229	Worthing	P
South East	E07000229	Worthing	86-87
South East	E07000229	Worthing	88
South East	E07000229	Worthing	Q
South East	E07000229	Worthing	90-93
South East	E07000229	Worthing	R
South East	E07000229	Worthing	94-95
South East	E07000229	Worthing	96
South East	E07000229	Worthing	S
South East	E07000229	Worthing	97-98
South East	E07000229	Worthing	T
South East	E07000229	Worthing	G-T
South East	E07000229	Worthing	Total
South East	E07000226	Crawley	1-9; 35-39
South East	E07000226	Crawley	ABDE
South East	E07000226	Crawley	10-15
South East	E07000226	Crawley	CA-CB
South East	E07000226	Crawley	16-23
South East	E07000226	Crawley	CC-CG
South East	E07000226	Crawley	24-30
South East	E07000226	Crawley	CH-CL
South East	E07000226	Crawley	31-33
South East	E07000226	Crawley	CM
South East	E07000226	Crawley	C
South East	E07000226	Crawley	A-E
South East	E07000226	Crawley	41
South East	E07000226	Crawley	42
South East	E07000226	Crawley	43
South East	E07000226	Crawley	F
South East	E07000226	Crawley	45
South East	E07000226	Crawley	46
South East	E07000226	Crawley	47
South East	E07000226	Crawley	G
South East	E07000226	Crawley	49-51
South East	E07000226	Crawley	52-53
South East	E07000226	Crawley	H
South East	E07000226	Crawley	55-56
South East	E07000226	Crawley	I
South East	E07000226	Crawley	58-63
South East	E07000226	Crawley	J
South East	E07000226	Crawley	64-66
South East	E07000226	Crawley	K
South East	E07000226	Crawley	68
South East	E07000226	Crawley	68IMP
South East	E07000226	Crawley	L
South East	E07000226	Crawley	69
South East	E07000226	Crawley	70
South East	E07000226	Crawley	71

South East	E07000226	Crawley	72-75
South East	E07000226	Crawley	M
South East	E07000226	Crawley	77
South East	E07000226	Crawley	78-80
South East	E07000226	Crawley	81
South East	E07000226	Crawley	82
South East	E07000226	Crawley	N
South East	E07000226	Crawley	84
South East	E07000226	Crawley	O
South East	E07000226	Crawley	85
South East	E07000226	Crawley	P
South East	E07000226	Crawley	86-87
South East	E07000226	Crawley	88
South East	E07000226	Crawley	Q
South East	E07000226	Crawley	90-93
South East	E07000226	Crawley	R
South East	E07000226	Crawley	94-95
South East	E07000226	Crawley	96
South East	E07000226	Crawley	S
South East	E07000226	Crawley	97-98
South East	E07000226	Crawley	T
South East	E07000226	Crawley	G-T
South East	E07000226	Crawley	Total
South East	E07000227	Horsham	1-9; 35-39
South East	E07000227	Horsham	ABDE
South East	E07000227	Horsham	10-15
South East	E07000227	Horsham	CA-CB
South East	E07000227	Horsham	16-23
South East	E07000227	Horsham	CC-CG
South East	E07000227	Horsham	24-30
South East	E07000227	Horsham	CH-CL
South East	E07000227	Horsham	31-33
South East	E07000227	Horsham	CM
South East	E07000227	Horsham	C
South East	E07000227	Horsham	A-E
South East	E07000227	Horsham	41
South East	E07000227	Horsham	42
South East	E07000227	Horsham	43
South East	E07000227	Horsham	F
South East	E07000227	Horsham	45
South East	E07000227	Horsham	46
South East	E07000227	Horsham	47
South East	E07000227	Horsham	G
South East	E07000227	Horsham	49-51
South East	E07000227	Horsham	52-53
South East	E07000227	Horsham	H
South East	E07000227	Horsham	55-56
South East	E07000227	Horsham	I
South East	E07000227	Horsham	58-63
South East	E07000227	Horsham	J
South East	E07000227	Horsham	64-66
South East	E07000227	Horsham	K

South East	E07000227	Horsham	68
South East	E07000227	Horsham	68IMP
South East	E07000227	Horsham	L
South East	E07000227	Horsham	69
South East	E07000227	Horsham	70
South East	E07000227	Horsham	71
South East	E07000227	Horsham	72-75
South East	E07000227	Horsham	M
South East	E07000227	Horsham	77
South East	E07000227	Horsham	78-80
South East	E07000227	Horsham	81
South East	E07000227	Horsham	82
South East	E07000227	Horsham	N
South East	E07000227	Horsham	84
South East	E07000227	Horsham	O
South East	E07000227	Horsham	85
South East	E07000227	Horsham	P
South East	E07000227	Horsham	86-87
South East	E07000227	Horsham	88
South East	E07000227	Horsham	Q
South East	E07000227	Horsham	90-93
South East	E07000227	Horsham	R
South East	E07000227	Horsham	94-95
South East	E07000227	Horsham	96
South East	E07000227	Horsham	S
South East	E07000227	Horsham	97-98
South East	E07000227	Horsham	T
South East	E07000227	Horsham	G-T
South East	E07000227	Horsham	Total
South East	E07000228	Mid Sussex	1-9; 35-39
South East	E07000228	Mid Sussex	ABDE
South East	E07000228	Mid Sussex	10-15
South East	E07000228	Mid Sussex	CA-CB
South East	E07000228	Mid Sussex	16-23
South East	E07000228	Mid Sussex	CC-CG
South East	E07000228	Mid Sussex	24-30
South East	E07000228	Mid Sussex	CH-CL
South East	E07000228	Mid Sussex	31-33
South East	E07000228	Mid Sussex	CM
South East	E07000228	Mid Sussex	C
South East	E07000228	Mid Sussex	A-E
South East	E07000228	Mid Sussex	41
South East	E07000228	Mid Sussex	42
South East	E07000228	Mid Sussex	43
South East	E07000228	Mid Sussex	F
South East	E07000228	Mid Sussex	45
South East	E07000228	Mid Sussex	46
South East	E07000228	Mid Sussex	47
South East	E07000228	Mid Sussex	G
South East	E07000228	Mid Sussex	49-51
South East	E07000228	Mid Sussex	52-53
South East	E07000228	Mid Sussex	H

South East	E07000228	Mid Sussex	55-56
South East	E07000228	Mid Sussex	I
South East	E07000228	Mid Sussex	58-63
South East	E07000228	Mid Sussex	J
South East	E07000228	Mid Sussex	64-66
South East	E07000228	Mid Sussex	K
South East	E07000228	Mid Sussex	68
South East	E07000228	Mid Sussex	68IMP
South East	E07000228	Mid Sussex	L
South East	E07000228	Mid Sussex	69
South East	E07000228	Mid Sussex	70
South East	E07000228	Mid Sussex	71
South East	E07000228	Mid Sussex	72-75
South East	E07000228	Mid Sussex	M
South East	E07000228	Mid Sussex	77
South East	E07000228	Mid Sussex	78-80
South East	E07000228	Mid Sussex	81
South East	E07000228	Mid Sussex	82
South East	E07000228	Mid Sussex	N
South East	E07000228	Mid Sussex	84
South East	E07000228	Mid Sussex	O
South East	E07000228	Mid Sussex	85
South East	E07000228	Mid Sussex	P
South East	E07000228	Mid Sussex	86-87
South East	E07000228	Mid Sussex	88
South East	E07000228	Mid Sussex	Q
South East	E07000228	Mid Sussex	90-93
South East	E07000228	Mid Sussex	R
South East	E07000228	Mid Sussex	94-95
South East	E07000228	Mid Sussex	96
South East	E07000228	Mid Sussex	S
South East	E07000228	Mid Sussex	97-98
South East	E07000228	Mid Sussex	T
South East	E07000228	Mid Sussex	G-T
South East	E07000228	Mid Sussex	Total
South East	E06000044	Portsmouth	1-9; 35-39
South East	E06000044	Portsmouth	ABDE
South East	E06000044	Portsmouth	10-15
South East	E06000044	Portsmouth	CA-CB
South East	E06000044	Portsmouth	16-23
South East	E06000044	Portsmouth	CC-CG
South East	E06000044	Portsmouth	24-30
South East	E06000044	Portsmouth	CH-CL
South East	E06000044	Portsmouth	31-33
South East	E06000044	Portsmouth	CM
South East	E06000044	Portsmouth	C
South East	E06000044	Portsmouth	A-E
South East	E06000044	Portsmouth	41
South East	E06000044	Portsmouth	42
South East	E06000044	Portsmouth	43
South East	E06000044	Portsmouth	F
South East	E06000044	Portsmouth	45

South East	E06000044	Portsmouth	46
South East	E06000044	Portsmouth	47
South East	E06000044	Portsmouth	G
South East	E06000044	Portsmouth	49-51
South East	E06000044	Portsmouth	52-53
South East	E06000044	Portsmouth	H
South East	E06000044	Portsmouth	55-56
South East	E06000044	Portsmouth	I
South East	E06000044	Portsmouth	58-63
South East	E06000044	Portsmouth	J
South East	E06000044	Portsmouth	64-66
South East	E06000044	Portsmouth	K
South East	E06000044	Portsmouth	68
South East	E06000044	Portsmouth	68IMP
South East	E06000044	Portsmouth	L
South East	E06000044	Portsmouth	69
South East	E06000044	Portsmouth	70
South East	E06000044	Portsmouth	71
South East	E06000044	Portsmouth	72-75
South East	E06000044	Portsmouth	M
South East	E06000044	Portsmouth	77
South East	E06000044	Portsmouth	78-80
South East	E06000044	Portsmouth	81
South East	E06000044	Portsmouth	82
South East	E06000044	Portsmouth	N
South East	E06000044	Portsmouth	84
South East	E06000044	Portsmouth	O
South East	E06000044	Portsmouth	85
South East	E06000044	Portsmouth	P
South East	E06000044	Portsmouth	86-87
South East	E06000044	Portsmouth	88
South East	E06000044	Portsmouth	Q
South East	E06000044	Portsmouth	90-93
South East	E06000044	Portsmouth	R
South East	E06000044	Portsmouth	94-95
South East	E06000044	Portsmouth	96
South East	E06000044	Portsmouth	S
South East	E06000044	Portsmouth	97-98
South East	E06000044	Portsmouth	T
South East	E06000044	Portsmouth	G-T
South East	E06000044	Portsmouth	Total
South East	E06000045	Southampton	1-9; 35-39
South East	E06000045	Southampton	ABDE
South East	E06000045	Southampton	10-15
South East	E06000045	Southampton	CA-CB
South East	E06000045	Southampton	16-23
South East	E06000045	Southampton	CC-CG
South East	E06000045	Southampton	24-30
South East	E06000045	Southampton	CH-CL
South East	E06000045	Southampton	31-33
South East	E06000045	Southampton	CM
South East	E06000045	Southampton	C

South East	E06000045	Southampton	A-E
South East	E06000045	Southampton	41
South East	E06000045	Southampton	42
South East	E06000045	Southampton	43
South East	E06000045	Southampton	F
South East	E06000045	Southampton	45
South East	E06000045	Southampton	46
South East	E06000045	Southampton	47
South East	E06000045	Southampton	G
South East	E06000045	Southampton	49-51
South East	E06000045	Southampton	52-53
South East	E06000045	Southampton	H
South East	E06000045	Southampton	55-56
South East	E06000045	Southampton	I
South East	E06000045	Southampton	58-63
South East	E06000045	Southampton	J
South East	E06000045	Southampton	64-66
South East	E06000045	Southampton	K
South East	E06000045	Southampton	68
South East	E06000045	Southampton	68IMP
South East	E06000045	Southampton	L
South East	E06000045	Southampton	69
South East	E06000045	Southampton	70
South East	E06000045	Southampton	71
South East	E06000045	Southampton	72-75
South East	E06000045	Southampton	M
South East	E06000045	Southampton	77
South East	E06000045	Southampton	78-80
South East	E06000045	Southampton	81
South East	E06000045	Southampton	82
South East	E06000045	Southampton	N
South East	E06000045	Southampton	84
South East	E06000045	Southampton	O
South East	E06000045	Southampton	85
South East	E06000045	Southampton	P
South East	E06000045	Southampton	86-87
South East	E06000045	Southampton	88
South East	E06000045	Southampton	Q
South East	E06000045	Southampton	90-93
South East	E06000045	Southampton	R
South East	E06000045	Southampton	94-95
South East	E06000045	Southampton	96
South East	E06000045	Southampton	S
South East	E06000045	Southampton	97-98
South East	E06000045	Southampton	T
South East	E06000045	Southampton	G-T
South East	E06000045	Southampton	Total
South East	E06000046	Isle of Wight	1-9; 35-39
South East	E06000046	Isle of Wight	ABDE
South East	E06000046	Isle of Wight	10-15
South East	E06000046	Isle of Wight	CA-CB
South East	E06000046	Isle of Wight	16-23

South East	E06000046	Isle of Wight	CC-CG
South East	E06000046	Isle of Wight	24-30
South East	E06000046	Isle of Wight	CH-CL
South East	E06000046	Isle of Wight	31-33
South East	E06000046	Isle of Wight	CM
South East	E06000046	Isle of Wight	C
South East	E06000046	Isle of Wight	A-E
South East	E06000046	Isle of Wight	41
South East	E06000046	Isle of Wight	42
South East	E06000046	Isle of Wight	43
South East	E06000046	Isle of Wight	F
South East	E06000046	Isle of Wight	45
South East	E06000046	Isle of Wight	46
South East	E06000046	Isle of Wight	47
South East	E06000046	Isle of Wight	G
South East	E06000046	Isle of Wight	49-51
South East	E06000046	Isle of Wight	52-53
South East	E06000046	Isle of Wight	H
South East	E06000046	Isle of Wight	55-56
South East	E06000046	Isle of Wight	I
South East	E06000046	Isle of Wight	58-63
South East	E06000046	Isle of Wight	J
South East	E06000046	Isle of Wight	64-66
South East	E06000046	Isle of Wight	K
South East	E06000046	Isle of Wight	68
South East	E06000046	Isle of Wight	68IMP
South East	E06000046	Isle of Wight	L
South East	E06000046	Isle of Wight	69
South East	E06000046	Isle of Wight	70
South East	E06000046	Isle of Wight	71
South East	E06000046	Isle of Wight	72-75
South East	E06000046	Isle of Wight	M
South East	E06000046	Isle of Wight	77
South East	E06000046	Isle of Wight	78-80
South East	E06000046	Isle of Wight	81
South East	E06000046	Isle of Wight	82
South East	E06000046	Isle of Wight	N
South East	E06000046	Isle of Wight	84
South East	E06000046	Isle of Wight	O
South East	E06000046	Isle of Wight	85
South East	E06000046	Isle of Wight	P
South East	E06000046	Isle of Wight	86-87
South East	E06000046	Isle of Wight	88
South East	E06000046	Isle of Wight	Q
South East	E06000046	Isle of Wight	90-93
South East	E06000046	Isle of Wight	R
South East	E06000046	Isle of Wight	94-95
South East	E06000046	Isle of Wight	96
South East	E06000046	Isle of Wight	S
South East	E06000046	Isle of Wight	97-98
South East	E06000046	Isle of Wight	T
South East	E06000046	Isle of Wight	G-T

South East	E06000046	Isle of Wight	Total
South East	E07000086	Eastleigh	1-9; 35-39
South East	E07000086	Eastleigh	ABDE
South East	E07000086	Eastleigh	10-15
South East	E07000086	Eastleigh	CA-CB
South East	E07000086	Eastleigh	16-23
South East	E07000086	Eastleigh	CC-CG
South East	E07000086	Eastleigh	24-30
South East	E07000086	Eastleigh	CH-CL
South East	E07000086	Eastleigh	31-33
South East	E07000086	Eastleigh	CM
South East	E07000086	Eastleigh	C
South East	E07000086	Eastleigh	A-E
South East	E07000086	Eastleigh	41
South East	E07000086	Eastleigh	42
South East	E07000086	Eastleigh	43
South East	E07000086	Eastleigh	F
South East	E07000086	Eastleigh	45
South East	E07000086	Eastleigh	46
South East	E07000086	Eastleigh	47
South East	E07000086	Eastleigh	G
South East	E07000086	Eastleigh	49-51
South East	E07000086	Eastleigh	52-53
South East	E07000086	Eastleigh	H
South East	E07000086	Eastleigh	55-56
South East	E07000086	Eastleigh	I
South East	E07000086	Eastleigh	58-63
South East	E07000086	Eastleigh	J
South East	E07000086	Eastleigh	64-66
South East	E07000086	Eastleigh	K
South East	E07000086	Eastleigh	68
South East	E07000086	Eastleigh	68IMP
South East	E07000086	Eastleigh	L
South East	E07000086	Eastleigh	69
South East	E07000086	Eastleigh	70
South East	E07000086	Eastleigh	71
South East	E07000086	Eastleigh	72-75
South East	E07000086	Eastleigh	M
South East	E07000086	Eastleigh	77
South East	E07000086	Eastleigh	78-80
South East	E07000086	Eastleigh	81
South East	E07000086	Eastleigh	82
South East	E07000086	Eastleigh	N
South East	E07000086	Eastleigh	84
South East	E07000086	Eastleigh	O
South East	E07000086	Eastleigh	85
South East	E07000086	Eastleigh	P
South East	E07000086	Eastleigh	86-87
South East	E07000086	Eastleigh	88
South East	E07000086	Eastleigh	Q
South East	E07000086	Eastleigh	90-93
South East	E07000086	Eastleigh	R

South East	E07000086	Eastleigh	94-95
South East	E07000086	Eastleigh	96
South East	E07000086	Eastleigh	S
South East	E07000086	Eastleigh	97-98
South East	E07000086	Eastleigh	T
South East	E07000086	Eastleigh	G-T
South East	E07000086	Eastleigh	Total
South East	E07000087	Fareham	1-9; 35-39
South East	E07000087	Fareham	ABDE
South East	E07000087	Fareham	10-15
South East	E07000087	Fareham	CA-CB
South East	E07000087	Fareham	16-23
South East	E07000087	Fareham	CC-CG
South East	E07000087	Fareham	24-30
South East	E07000087	Fareham	CH-CL
South East	E07000087	Fareham	31-33
South East	E07000087	Fareham	CM
South East	E07000087	Fareham	C
South East	E07000087	Fareham	A-E
South East	E07000087	Fareham	41
South East	E07000087	Fareham	42
South East	E07000087	Fareham	43
South East	E07000087	Fareham	F
South East	E07000087	Fareham	45
South East	E07000087	Fareham	46
South East	E07000087	Fareham	47
South East	E07000087	Fareham	G
South East	E07000087	Fareham	49-51
South East	E07000087	Fareham	52-53
South East	E07000087	Fareham	H
South East	E07000087	Fareham	55-56
South East	E07000087	Fareham	I
South East	E07000087	Fareham	58-63
South East	E07000087	Fareham	J
South East	E07000087	Fareham	64-66
South East	E07000087	Fareham	K
South East	E07000087	Fareham	68
South East	E07000087	Fareham	68IMP
South East	E07000087	Fareham	L
South East	E07000087	Fareham	69
South East	E07000087	Fareham	70
South East	E07000087	Fareham	71
South East	E07000087	Fareham	72-75
South East	E07000087	Fareham	M
South East	E07000087	Fareham	77
South East	E07000087	Fareham	78-80
South East	E07000087	Fareham	81
South East	E07000087	Fareham	82
South East	E07000087	Fareham	N
South East	E07000087	Fareham	84
South East	E07000087	Fareham	O
South East	E07000087	Fareham	85

South East	E07000087	Fareham	P
South East	E07000087	Fareham	86-87
South East	E07000087	Fareham	88
South East	E07000087	Fareham	Q
South East	E07000087	Fareham	90-93
South East	E07000087	Fareham	R
South East	E07000087	Fareham	94-95
South East	E07000087	Fareham	96
South East	E07000087	Fareham	S
South East	E07000087	Fareham	97-98
South East	E07000087	Fareham	T
South East	E07000087	Fareham	G-T
South East	E07000087	Fareham	Total
South East	E07000088	Gosport	1-9; 35-39
South East	E07000088	Gosport	ABDE
South East	E07000088	Gosport	10-15
South East	E07000088	Gosport	CA-CB
South East	E07000088	Gosport	16-23
South East	E07000088	Gosport	CC-CG
South East	E07000088	Gosport	24-30
South East	E07000088	Gosport	CH-CL
South East	E07000088	Gosport	31-33
South East	E07000088	Gosport	CM
South East	E07000088	Gosport	C
South East	E07000088	Gosport	A-E
South East	E07000088	Gosport	41
South East	E07000088	Gosport	42
South East	E07000088	Gosport	43
South East	E07000088	Gosport	F
South East	E07000088	Gosport	45
South East	E07000088	Gosport	46
South East	E07000088	Gosport	47
South East	E07000088	Gosport	G
South East	E07000088	Gosport	49-51
South East	E07000088	Gosport	52-53
South East	E07000088	Gosport	H
South East	E07000088	Gosport	55-56
South East	E07000088	Gosport	I
South East	E07000088	Gosport	58-63
South East	E07000088	Gosport	J
South East	E07000088	Gosport	64-66
South East	E07000088	Gosport	K
South East	E07000088	Gosport	68
South East	E07000088	Gosport	68IMP
South East	E07000088	Gosport	L
South East	E07000088	Gosport	69
South East	E07000088	Gosport	70
South East	E07000088	Gosport	71
South East	E07000088	Gosport	72-75
South East	E07000088	Gosport	M
South East	E07000088	Gosport	77
South East	E07000088	Gosport	78-80

South East	E07000088	Gosport	81
South East	E07000088	Gosport	82
South East	E07000088	Gosport	N
South East	E07000088	Gosport	84
South East	E07000088	Gosport	O
South East	E07000088	Gosport	85
South East	E07000088	Gosport	P
South East	E07000088	Gosport	86-87
South East	E07000088	Gosport	88
South East	E07000088	Gosport	Q
South East	E07000088	Gosport	90-93
South East	E07000088	Gosport	R
South East	E07000088	Gosport	94-95
South East	E07000088	Gosport	96
South East	E07000088	Gosport	S
South East	E07000088	Gosport	97-98
South East	E07000088	Gosport	T
South East	E07000088	Gosport	G-T
South East	E07000088	Gosport	Total
South East	E07000090	Havant	1-9; 35-39
South East	E07000090	Havant	ABDE
South East	E07000090	Havant	10-15
South East	E07000090	Havant	CA-CB
South East	E07000090	Havant	16-23
South East	E07000090	Havant	CC-CG
South East	E07000090	Havant	24-30
South East	E07000090	Havant	CH-CL
South East	E07000090	Havant	31-33
South East	E07000090	Havant	CM
South East	E07000090	Havant	C
South East	E07000090	Havant	A-E
South East	E07000090	Havant	41
South East	E07000090	Havant	42
South East	E07000090	Havant	43
South East	E07000090	Havant	F
South East	E07000090	Havant	45
South East	E07000090	Havant	46
South East	E07000090	Havant	47
South East	E07000090	Havant	G
South East	E07000090	Havant	49-51
South East	E07000090	Havant	52-53
South East	E07000090	Havant	H
South East	E07000090	Havant	55-56
South East	E07000090	Havant	I
South East	E07000090	Havant	58-63
South East	E07000090	Havant	J
South East	E07000090	Havant	64-66
South East	E07000090	Havant	K
South East	E07000090	Havant	68
South East	E07000090	Havant	68IMP
South East	E07000090	Havant	L
South East	E07000090	Havant	69

South East	E07000090	Havant	70
South East	E07000090	Havant	71
South East	E07000090	Havant	72-75
South East	E07000090	Havant	M
South East	E07000090	Havant	77
South East	E07000090	Havant	78-80
South East	E07000090	Havant	81
South East	E07000090	Havant	82
South East	E07000090	Havant	N
South East	E07000090	Havant	84
South East	E07000090	Havant	O
South East	E07000090	Havant	85
South East	E07000090	Havant	P
South East	E07000090	Havant	86-87
South East	E07000090	Havant	88
South East	E07000090	Havant	Q
South East	E07000090	Havant	90-93
South East	E07000090	Havant	R
South East	E07000090	Havant	94-95
South East	E07000090	Havant	96
South East	E07000090	Havant	S
South East	E07000090	Havant	97-98
South East	E07000090	Havant	T
South East	E07000090	Havant	G-T
South East	E07000090	Havant	Total
South East	E07000085	East Hampshire	1-9; 35-39
South East	E07000085	East Hampshire	ABDE
South East	E07000085	East Hampshire	10-15
South East	E07000085	East Hampshire	CA-CB
South East	E07000085	East Hampshire	16-23
South East	E07000085	East Hampshire	CC-CG
South East	E07000085	East Hampshire	24-30
South East	E07000085	East Hampshire	CH-CL
South East	E07000085	East Hampshire	31-33
South East	E07000085	East Hampshire	CM
South East	E07000085	East Hampshire	C
South East	E07000085	East Hampshire	A-E
South East	E07000085	East Hampshire	41
South East	E07000085	East Hampshire	42
South East	E07000085	East Hampshire	43
South East	E07000085	East Hampshire	F
South East	E07000085	East Hampshire	45
South East	E07000085	East Hampshire	46
South East	E07000085	East Hampshire	47
South East	E07000085	East Hampshire	G
South East	E07000085	East Hampshire	49-51
South East	E07000085	East Hampshire	52-53
South East	E07000085	East Hampshire	H
South East	E07000085	East Hampshire	55-56
South East	E07000085	East Hampshire	I
South East	E07000085	East Hampshire	58-63
South East	E07000085	East Hampshire	J

South East	E07000085	East Hampshire	64-66
South East	E07000085	East Hampshire	K
South East	E07000085	East Hampshire	68
South East	E07000085	East Hampshire	68IMP
South East	E07000085	East Hampshire	L
South East	E07000085	East Hampshire	69
South East	E07000085	East Hampshire	70
South East	E07000085	East Hampshire	71
South East	E07000085	East Hampshire	72-75
South East	E07000085	East Hampshire	M
South East	E07000085	East Hampshire	77
South East	E07000085	East Hampshire	78-80
South East	E07000085	East Hampshire	81
South East	E07000085	East Hampshire	82
South East	E07000085	East Hampshire	N
South East	E07000085	East Hampshire	84
South East	E07000085	East Hampshire	O
South East	E07000085	East Hampshire	85
South East	E07000085	East Hampshire	P
South East	E07000085	East Hampshire	86-87
South East	E07000085	East Hampshire	88
South East	E07000085	East Hampshire	Q
South East	E07000085	East Hampshire	90-93
South East	E07000085	East Hampshire	R
South East	E07000085	East Hampshire	94-95
South East	E07000085	East Hampshire	96
South East	E07000085	East Hampshire	S
South East	E07000085	East Hampshire	97-98
South East	E07000085	East Hampshire	T
South East	E07000085	East Hampshire	G-T
South East	E07000085	East Hampshire	Total
South East	E07000091	New Forest	1-9; 35-39
South East	E07000091	New Forest	ABDE
South East	E07000091	New Forest	10-15
South East	E07000091	New Forest	CA-CB
South East	E07000091	New Forest	16-23
South East	E07000091	New Forest	CC-CG
South East	E07000091	New Forest	24-30
South East	E07000091	New Forest	CH-CL
South East	E07000091	New Forest	31-33
South East	E07000091	New Forest	CM
South East	E07000091	New Forest	C
South East	E07000091	New Forest	A-E
South East	E07000091	New Forest	41
South East	E07000091	New Forest	42
South East	E07000091	New Forest	43
South East	E07000091	New Forest	F
South East	E07000091	New Forest	45
South East	E07000091	New Forest	46
South East	E07000091	New Forest	47
South East	E07000091	New Forest	G
South East	E07000091	New Forest	49-51

South East	E07000091	New Forest	52-53
South East	E07000091	New Forest	H
South East	E07000091	New Forest	55-56
South East	E07000091	New Forest	I
South East	E07000091	New Forest	58-63
South East	E07000091	New Forest	J
South East	E07000091	New Forest	64-66
South East	E07000091	New Forest	K
South East	E07000091	New Forest	68
South East	E07000091	New Forest	68IMP
South East	E07000091	New Forest	L
South East	E07000091	New Forest	69
South East	E07000091	New Forest	70
South East	E07000091	New Forest	71
South East	E07000091	New Forest	72-75
South East	E07000091	New Forest	M
South East	E07000091	New Forest	77
South East	E07000091	New Forest	78-80
South East	E07000091	New Forest	81
South East	E07000091	New Forest	82
South East	E07000091	New Forest	N
South East	E07000091	New Forest	84
South East	E07000091	New Forest	O
South East	E07000091	New Forest	85
South East	E07000091	New Forest	P
South East	E07000091	New Forest	86-87
South East	E07000091	New Forest	88
South East	E07000091	New Forest	Q
South East	E07000091	New Forest	90-93
South East	E07000091	New Forest	R
South East	E07000091	New Forest	94-95
South East	E07000091	New Forest	96
South East	E07000091	New Forest	S
South East	E07000091	New Forest	97-98
South East	E07000091	New Forest	T
South East	E07000091	New Forest	G-T
South East	E07000091	New Forest	Total
South East	E07000093	Test Valley	1-9; 35-39
South East	E07000093	Test Valley	ABDE
South East	E07000093	Test Valley	10-15
South East	E07000093	Test Valley	CA-CB
South East	E07000093	Test Valley	16-23
South East	E07000093	Test Valley	CC-CG
South East	E07000093	Test Valley	24-30
South East	E07000093	Test Valley	CH-CL
South East	E07000093	Test Valley	31-33
South East	E07000093	Test Valley	CM
South East	E07000093	Test Valley	C
South East	E07000093	Test Valley	A-E
South East	E07000093	Test Valley	41
South East	E07000093	Test Valley	42
South East	E07000093	Test Valley	43

South East	E07000093	Test Valley	F
South East	E07000093	Test Valley	45
South East	E07000093	Test Valley	46
South East	E07000093	Test Valley	47
South East	E07000093	Test Valley	G
South East	E07000093	Test Valley	49-51
South East	E07000093	Test Valley	52-53
South East	E07000093	Test Valley	H
South East	E07000093	Test Valley	55-56
South East	E07000093	Test Valley	I
South East	E07000093	Test Valley	58-63
South East	E07000093	Test Valley	J
South East	E07000093	Test Valley	64-66
South East	E07000093	Test Valley	K
South East	E07000093	Test Valley	68
South East	E07000093	Test Valley	68IMP
South East	E07000093	Test Valley	L
South East	E07000093	Test Valley	69
South East	E07000093	Test Valley	70
South East	E07000093	Test Valley	71
South East	E07000093	Test Valley	72-75
South East	E07000093	Test Valley	M
South East	E07000093	Test Valley	77
South East	E07000093	Test Valley	78-80
South East	E07000093	Test Valley	81
South East	E07000093	Test Valley	82
South East	E07000093	Test Valley	N
South East	E07000093	Test Valley	84
South East	E07000093	Test Valley	O
South East	E07000093	Test Valley	85
South East	E07000093	Test Valley	P
South East	E07000093	Test Valley	86-87
South East	E07000093	Test Valley	88
South East	E07000093	Test Valley	Q
South East	E07000093	Test Valley	90-93
South East	E07000093	Test Valley	R
South East	E07000093	Test Valley	94-95
South East	E07000093	Test Valley	96
South East	E07000093	Test Valley	S
South East	E07000093	Test Valley	97-98
South East	E07000093	Test Valley	T
South East	E07000093	Test Valley	G-T
South East	E07000093	Test Valley	Total
South East	E07000094	Winchester	1-9; 35-39
South East	E07000094	Winchester	ABDE
South East	E07000094	Winchester	10-15
South East	E07000094	Winchester	CA-CB
South East	E07000094	Winchester	16-23
South East	E07000094	Winchester	CC-CG
South East	E07000094	Winchester	24-30
South East	E07000094	Winchester	CH-CL
South East	E07000094	Winchester	31-33

South East	E07000094	Winchester	CM
South East	E07000094	Winchester	C
South East	E07000094	Winchester	A-E
South East	E07000094	Winchester	41
South East	E07000094	Winchester	42
South East	E07000094	Winchester	43
South East	E07000094	Winchester	F
South East	E07000094	Winchester	45
South East	E07000094	Winchester	46
South East	E07000094	Winchester	47
South East	E07000094	Winchester	G
South East	E07000094	Winchester	49-51
South East	E07000094	Winchester	52-53
South East	E07000094	Winchester	H
South East	E07000094	Winchester	55-56
South East	E07000094	Winchester	I
South East	E07000094	Winchester	58-63
South East	E07000094	Winchester	J
South East	E07000094	Winchester	64-66
South East	E07000094	Winchester	K
South East	E07000094	Winchester	68
South East	E07000094	Winchester	68IMP
South East	E07000094	Winchester	L
South East	E07000094	Winchester	69
South East	E07000094	Winchester	70
South East	E07000094	Winchester	71
South East	E07000094	Winchester	72-75
South East	E07000094	Winchester	M
South East	E07000094	Winchester	77
South East	E07000094	Winchester	78-80
South East	E07000094	Winchester	81
South East	E07000094	Winchester	82
South East	E07000094	Winchester	N
South East	E07000094	Winchester	84
South East	E07000094	Winchester	O
South East	E07000094	Winchester	85
South East	E07000094	Winchester	P
South East	E07000094	Winchester	86-87
South East	E07000094	Winchester	88
South East	E07000094	Winchester	Q
South East	E07000094	Winchester	90-93
South East	E07000094	Winchester	R
South East	E07000094	Winchester	94-95
South East	E07000094	Winchester	96
South East	E07000094	Winchester	S
South East	E07000094	Winchester	97-98
South East	E07000094	Winchester	T
South East	E07000094	Winchester	G-T
South East	E07000094	Winchester	Total
South East	E07000084	Basingstoke and Deane	1-9; 35-39
South East	E07000084	Basingstoke and Deane	ABDE
South East	E07000084	Basingstoke and Deane	10-15

South East	E07000084	Basingstoke and Deane	CA-CB
South East	E07000084	Basingstoke and Deane	16-23
South East	E07000084	Basingstoke and Deane	CC-CG
South East	E07000084	Basingstoke and Deane	24-30
South East	E07000084	Basingstoke and Deane	CH-CL
South East	E07000084	Basingstoke and Deane	31-33
South East	E07000084	Basingstoke and Deane	CM
South East	E07000084	Basingstoke and Deane	C
South East	E07000084	Basingstoke and Deane	A-E
South East	E07000084	Basingstoke and Deane	41
South East	E07000084	Basingstoke and Deane	42
South East	E07000084	Basingstoke and Deane	43
South East	E07000084	Basingstoke and Deane	F
South East	E07000084	Basingstoke and Deane	45
South East	E07000084	Basingstoke and Deane	46
South East	E07000084	Basingstoke and Deane	47
South East	E07000084	Basingstoke and Deane	G
South East	E07000084	Basingstoke and Deane	49-51
South East	E07000084	Basingstoke and Deane	52-53
South East	E07000084	Basingstoke and Deane	H
South East	E07000084	Basingstoke and Deane	55-56
South East	E07000084	Basingstoke and Deane	I
South East	E07000084	Basingstoke and Deane	58-63
South East	E07000084	Basingstoke and Deane	J
South East	E07000084	Basingstoke and Deane	64-66
South East	E07000084	Basingstoke and Deane	K
South East	E07000084	Basingstoke and Deane	68
South East	E07000084	Basingstoke and Deane	68IMP
South East	E07000084	Basingstoke and Deane	L
South East	E07000084	Basingstoke and Deane	69
South East	E07000084	Basingstoke and Deane	70
South East	E07000084	Basingstoke and Deane	71
South East	E07000084	Basingstoke and Deane	72-75
South East	E07000084	Basingstoke and Deane	M
South East	E07000084	Basingstoke and Deane	77
South East	E07000084	Basingstoke and Deane	78-80
South East	E07000084	Basingstoke and Deane	81
South East	E07000084	Basingstoke and Deane	82
South East	E07000084	Basingstoke and Deane	N
South East	E07000084	Basingstoke and Deane	84
South East	E07000084	Basingstoke and Deane	O
South East	E07000084	Basingstoke and Deane	85
South East	E07000084	Basingstoke and Deane	P
South East	E07000084	Basingstoke and Deane	86-87
South East	E07000084	Basingstoke and Deane	88
South East	E07000084	Basingstoke and Deane	Q
South East	E07000084	Basingstoke and Deane	90-93
South East	E07000084	Basingstoke and Deane	R
South East	E07000084	Basingstoke and Deane	94-95
South East	E07000084	Basingstoke and Deane	96
South East	E07000084	Basingstoke and Deane	S
South East	E07000084	Basingstoke and Deane	97-98

South East	E07000084	Basingstoke and Deane	T
South East	E07000084	Basingstoke and Deane	G-T
South East	E07000084	Basingstoke and Deane	Total
South East	E07000089	Hart	1-9; 35-39
South East	E07000089	Hart	ABDE
South East	E07000089	Hart	10-15
South East	E07000089	Hart	CA-CB
South East	E07000089	Hart	16-23
South East	E07000089	Hart	CC-CG
South East	E07000089	Hart	24-30
South East	E07000089	Hart	CH-CL
South East	E07000089	Hart	31-33
South East	E07000089	Hart	CM
South East	E07000089	Hart	C
South East	E07000089	Hart	A-E
South East	E07000089	Hart	41
South East	E07000089	Hart	42
South East	E07000089	Hart	43
South East	E07000089	Hart	F
South East	E07000089	Hart	45
South East	E07000089	Hart	46
South East	E07000089	Hart	47
South East	E07000089	Hart	G
South East	E07000089	Hart	49-51
South East	E07000089	Hart	52-53
South East	E07000089	Hart	H
South East	E07000089	Hart	55-56
South East	E07000089	Hart	I
South East	E07000089	Hart	58-63
South East	E07000089	Hart	J
South East	E07000089	Hart	64-66
South East	E07000089	Hart	K
South East	E07000089	Hart	68
South East	E07000089	Hart	68IMP
South East	E07000089	Hart	L
South East	E07000089	Hart	69
South East	E07000089	Hart	70
South East	E07000089	Hart	71
South East	E07000089	Hart	72-75
South East	E07000089	Hart	M
South East	E07000089	Hart	77
South East	E07000089	Hart	78-80
South East	E07000089	Hart	81
South East	E07000089	Hart	82
South East	E07000089	Hart	N
South East	E07000089	Hart	84
South East	E07000089	Hart	O
South East	E07000089	Hart	85
South East	E07000089	Hart	P
South East	E07000089	Hart	86-87
South East	E07000089	Hart	88
South East	E07000089	Hart	Q

South East	E07000089	Hart	90-93
South East	E07000089	Hart	R
South East	E07000089	Hart	94-95
South East	E07000089	Hart	96
South East	E07000089	Hart	S
South East	E07000089	Hart	97-98
South East	E07000089	Hart	T
South East	E07000089	Hart	G-T
South East	E07000089	Hart	Total
South East	E07000092	Rushmoor	1-9; 35-39
South East	E07000092	Rushmoor	ABDE
South East	E07000092	Rushmoor	10-15
South East	E07000092	Rushmoor	CA-CB
South East	E07000092	Rushmoor	16-23
South East	E07000092	Rushmoor	CC-CG
South East	E07000092	Rushmoor	24-30
South East	E07000092	Rushmoor	CH-CL
South East	E07000092	Rushmoor	31-33
South East	E07000092	Rushmoor	CM
South East	E07000092	Rushmoor	C
South East	E07000092	Rushmoor	A-E
South East	E07000092	Rushmoor	41
South East	E07000092	Rushmoor	42
South East	E07000092	Rushmoor	43
South East	E07000092	Rushmoor	F
South East	E07000092	Rushmoor	45
South East	E07000092	Rushmoor	46
South East	E07000092	Rushmoor	47
South East	E07000092	Rushmoor	G
South East	E07000092	Rushmoor	49-51
South East	E07000092	Rushmoor	52-53
South East	E07000092	Rushmoor	H
South East	E07000092	Rushmoor	55-56
South East	E07000092	Rushmoor	I
South East	E07000092	Rushmoor	58-63
South East	E07000092	Rushmoor	J
South East	E07000092	Rushmoor	64-66
South East	E07000092	Rushmoor	K
South East	E07000092	Rushmoor	68
South East	E07000092	Rushmoor	68IMP
South East	E07000092	Rushmoor	L
South East	E07000092	Rushmoor	69
South East	E07000092	Rushmoor	70
South East	E07000092	Rushmoor	71
South East	E07000092	Rushmoor	72-75
South East	E07000092	Rushmoor	M
South East	E07000092	Rushmoor	77
South East	E07000092	Rushmoor	78-80
South East	E07000092	Rushmoor	81
South East	E07000092	Rushmoor	82
South East	E07000092	Rushmoor	N
South East	E07000092	Rushmoor	84

South East	E07000092	Rushmoor	O
South East	E07000092	Rushmoor	85
South East	E07000092	Rushmoor	P
South East	E07000092	Rushmoor	86-87
South East	E07000092	Rushmoor	88
South East	E07000092	Rushmoor	Q
South East	E07000092	Rushmoor	90-93
South East	E07000092	Rushmoor	R
South East	E07000092	Rushmoor	94-95
South East	E07000092	Rushmoor	96
South East	E07000092	Rushmoor	S
South East	E07000092	Rushmoor	97-98
South East	E07000092	Rushmoor	T
South East	E07000092	Rushmoor	G-T
South East	E07000092	Rushmoor	Total
South East	E06000035	Medway	1-9; 35-39
South East	E06000035	Medway	ABDE
South East	E06000035	Medway	10-15
South East	E06000035	Medway	CA-CB
South East	E06000035	Medway	16-23
South East	E06000035	Medway	CC-CG
South East	E06000035	Medway	24-30
South East	E06000035	Medway	CH-CL
South East	E06000035	Medway	31-33
South East	E06000035	Medway	CM
South East	E06000035	Medway	C
South East	E06000035	Medway	A-E
South East	E06000035	Medway	41
South East	E06000035	Medway	42
South East	E06000035	Medway	43
South East	E06000035	Medway	F
South East	E06000035	Medway	45
South East	E06000035	Medway	46
South East	E06000035	Medway	47
South East	E06000035	Medway	G
South East	E06000035	Medway	49-51
South East	E06000035	Medway	52-53
South East	E06000035	Medway	H
South East	E06000035	Medway	55-56
South East	E06000035	Medway	I
South East	E06000035	Medway	58-63
South East	E06000035	Medway	J
South East	E06000035	Medway	64-66
South East	E06000035	Medway	K
South East	E06000035	Medway	68
South East	E06000035	Medway	68IMP
South East	E06000035	Medway	L
South East	E06000035	Medway	69
South East	E06000035	Medway	70
South East	E06000035	Medway	71
South East	E06000035	Medway	72-75
South East	E06000035	Medway	M

South East	E06000035	Medway	77
South East	E06000035	Medway	78-80
South East	E06000035	Medway	81
South East	E06000035	Medway	82
South East	E06000035	Medway	N
South East	E06000035	Medway	84
South East	E06000035	Medway	O
South East	E06000035	Medway	85
South East	E06000035	Medway	P
South East	E06000035	Medway	86-87
South East	E06000035	Medway	88
South East	E06000035	Medway	Q
South East	E06000035	Medway	90-93
South East	E06000035	Medway	R
South East	E06000035	Medway	94-95
South East	E06000035	Medway	96
South East	E06000035	Medway	S
South East	E06000035	Medway	97-98
South East	E06000035	Medway	T
South East	E06000035	Medway	G-T
South East	E06000035	Medway	Total
South East	E07000107	Dartford	1-9; 35-39
South East	E07000107	Dartford	ABDE
South East	E07000107	Dartford	10-15
South East	E07000107	Dartford	CA-CB
South East	E07000107	Dartford	16-23
South East	E07000107	Dartford	CC-CG
South East	E07000107	Dartford	24-30
South East	E07000107	Dartford	CH-CL
South East	E07000107	Dartford	31-33
South East	E07000107	Dartford	CM
South East	E07000107	Dartford	C
South East	E07000107	Dartford	A-E
South East	E07000107	Dartford	41
South East	E07000107	Dartford	42
South East	E07000107	Dartford	43
South East	E07000107	Dartford	F
South East	E07000107	Dartford	45
South East	E07000107	Dartford	46
South East	E07000107	Dartford	47
South East	E07000107	Dartford	G
South East	E07000107	Dartford	49-51
South East	E07000107	Dartford	52-53
South East	E07000107	Dartford	H
South East	E07000107	Dartford	55-56
South East	E07000107	Dartford	I
South East	E07000107	Dartford	58-63
South East	E07000107	Dartford	J
South East	E07000107	Dartford	64-66
South East	E07000107	Dartford	K
South East	E07000107	Dartford	68
South East	E07000107	Dartford	68IMP

South East	E07000107	Dartford	L
South East	E07000107	Dartford	69
South East	E07000107	Dartford	70
South East	E07000107	Dartford	71
South East	E07000107	Dartford	72-75
South East	E07000107	Dartford	M
South East	E07000107	Dartford	77
South East	E07000107	Dartford	78-80
South East	E07000107	Dartford	81
South East	E07000107	Dartford	82
South East	E07000107	Dartford	N
South East	E07000107	Dartford	84
South East	E07000107	Dartford	O
South East	E07000107	Dartford	85
South East	E07000107	Dartford	P
South East	E07000107	Dartford	86-87
South East	E07000107	Dartford	88
South East	E07000107	Dartford	Q
South East	E07000107	Dartford	90-93
South East	E07000107	Dartford	R
South East	E07000107	Dartford	94-95
South East	E07000107	Dartford	96
South East	E07000107	Dartford	S
South East	E07000107	Dartford	97-98
South East	E07000107	Dartford	T
South East	E07000107	Dartford	G-T
South East	E07000107	Dartford	Total
South East	E07000109	Gravesham	1-9; 35-39
South East	E07000109	Gravesham	ABDE
South East	E07000109	Gravesham	10-15
South East	E07000109	Gravesham	CA-CB
South East	E07000109	Gravesham	16-23
South East	E07000109	Gravesham	CC-CG
South East	E07000109	Gravesham	24-30
South East	E07000109	Gravesham	CH-CL
South East	E07000109	Gravesham	31-33
South East	E07000109	Gravesham	CM
South East	E07000109	Gravesham	C
South East	E07000109	Gravesham	A-E
South East	E07000109	Gravesham	41
South East	E07000109	Gravesham	42
South East	E07000109	Gravesham	43
South East	E07000109	Gravesham	F
South East	E07000109	Gravesham	45
South East	E07000109	Gravesham	46
South East	E07000109	Gravesham	47
South East	E07000109	Gravesham	G
South East	E07000109	Gravesham	49-51
South East	E07000109	Gravesham	52-53
South East	E07000109	Gravesham	H
South East	E07000109	Gravesham	55-56
South East	E07000109	Gravesham	I

South East	E07000109	Gravesham	58-63
South East	E07000109	Gravesham	J
South East	E07000109	Gravesham	64-66
South East	E07000109	Gravesham	K
South East	E07000109	Gravesham	68
South East	E07000109	Gravesham	68IMP
South East	E07000109	Gravesham	L
South East	E07000109	Gravesham	69
South East	E07000109	Gravesham	70
South East	E07000109	Gravesham	71
South East	E07000109	Gravesham	72-75
South East	E07000109	Gravesham	M
South East	E07000109	Gravesham	77
South East	E07000109	Gravesham	78-80
South East	E07000109	Gravesham	81
South East	E07000109	Gravesham	82
South East	E07000109	Gravesham	N
South East	E07000109	Gravesham	84
South East	E07000109	Gravesham	O
South East	E07000109	Gravesham	85
South East	E07000109	Gravesham	P
South East	E07000109	Gravesham	86-87
South East	E07000109	Gravesham	88
South East	E07000109	Gravesham	Q
South East	E07000109	Gravesham	90-93
South East	E07000109	Gravesham	R
South East	E07000109	Gravesham	94-95
South East	E07000109	Gravesham	96
South East	E07000109	Gravesham	S
South East	E07000109	Gravesham	97-98
South East	E07000109	Gravesham	T
South East	E07000109	Gravesham	G-T
South East	E07000109	Gravesham	Total
South East	E07000113	Swale	1-9; 35-39
South East	E07000113	Swale	ABDE
South East	E07000113	Swale	10-15
South East	E07000113	Swale	CA-CB
South East	E07000113	Swale	16-23
South East	E07000113	Swale	CC-CG
South East	E07000113	Swale	24-30
South East	E07000113	Swale	CH-CL
South East	E07000113	Swale	31-33
South East	E07000113	Swale	CM
South East	E07000113	Swale	C
South East	E07000113	Swale	A-E
South East	E07000113	Swale	41
South East	E07000113	Swale	42
South East	E07000113	Swale	43
South East	E07000113	Swale	F
South East	E07000113	Swale	45
South East	E07000113	Swale	46
South East	E07000113	Swale	47

South East	E07000113	Swale	G
South East	E07000113	Swale	49-51
South East	E07000113	Swale	52-53
South East	E07000113	Swale	H
South East	E07000113	Swale	55-56
South East	E07000113	Swale	I
South East	E07000113	Swale	58-63
South East	E07000113	Swale	J
South East	E07000113	Swale	64-66
South East	E07000113	Swale	K
South East	E07000113	Swale	68
South East	E07000113	Swale	68IMP
South East	E07000113	Swale	L
South East	E07000113	Swale	69
South East	E07000113	Swale	70
South East	E07000113	Swale	71
South East	E07000113	Swale	72-75
South East	E07000113	Swale	M
South East	E07000113	Swale	77
South East	E07000113	Swale	78-80
South East	E07000113	Swale	81
South East	E07000113	Swale	82
South East	E07000113	Swale	N
South East	E07000113	Swale	84
South East	E07000113	Swale	O
South East	E07000113	Swale	85
South East	E07000113	Swale	P
South East	E07000113	Swale	86-87
South East	E07000113	Swale	88
South East	E07000113	Swale	Q
South East	E07000113	Swale	90-93
South East	E07000113	Swale	R
South East	E07000113	Swale	94-95
South East	E07000113	Swale	96
South East	E07000113	Swale	S
South East	E07000113	Swale	97-98
South East	E07000113	Swale	T
South East	E07000113	Swale	G-T
South East	E07000113	Swale	Total
South East	E07000106	Canterbury	1-9; 35-39
South East	E07000106	Canterbury	ABDE
South East	E07000106	Canterbury	10-15
South East	E07000106	Canterbury	CA-CB
South East	E07000106	Canterbury	16-23
South East	E07000106	Canterbury	CC-CG
South East	E07000106	Canterbury	24-30
South East	E07000106	Canterbury	CH-CL
South East	E07000106	Canterbury	31-33
South East	E07000106	Canterbury	CM
South East	E07000106	Canterbury	C
South East	E07000106	Canterbury	A-E
South East	E07000106	Canterbury	41

South East	E07000106	Canterbury	42
South East	E07000106	Canterbury	43
South East	E07000106	Canterbury	F
South East	E07000106	Canterbury	45
South East	E07000106	Canterbury	46
South East	E07000106	Canterbury	47
South East	E07000106	Canterbury	G
South East	E07000106	Canterbury	49-51
South East	E07000106	Canterbury	52-53
South East	E07000106	Canterbury	H
South East	E07000106	Canterbury	55-56
South East	E07000106	Canterbury	I
South East	E07000106	Canterbury	58-63
South East	E07000106	Canterbury	J
South East	E07000106	Canterbury	64-66
South East	E07000106	Canterbury	K
South East	E07000106	Canterbury	68
South East	E07000106	Canterbury	68IMP
South East	E07000106	Canterbury	L
South East	E07000106	Canterbury	69
South East	E07000106	Canterbury	70
South East	E07000106	Canterbury	71
South East	E07000106	Canterbury	72-75
South East	E07000106	Canterbury	M
South East	E07000106	Canterbury	77
South East	E07000106	Canterbury	78-80
South East	E07000106	Canterbury	81
South East	E07000106	Canterbury	82
South East	E07000106	Canterbury	N
South East	E07000106	Canterbury	84
South East	E07000106	Canterbury	O
South East	E07000106	Canterbury	85
South East	E07000106	Canterbury	P
South East	E07000106	Canterbury	86-87
South East	E07000106	Canterbury	88
South East	E07000106	Canterbury	Q
South East	E07000106	Canterbury	90-93
South East	E07000106	Canterbury	R
South East	E07000106	Canterbury	94-95
South East	E07000106	Canterbury	96
South East	E07000106	Canterbury	S
South East	E07000106	Canterbury	97-98
South East	E07000106	Canterbury	T
South East	E07000106	Canterbury	G-T
South East	E07000106	Canterbury	Total
South East	E07000108	Dover	1-9; 35-39
South East	E07000108	Dover	ABDE
South East	E07000108	Dover	10-15
South East	E07000108	Dover	CA-CB
South East	E07000108	Dover	16-23
South East	E07000108	Dover	CC-CG
South East	E07000108	Dover	24-30

South East	E07000108	Dover	CH-CL
South East	E07000108	Dover	31-33
South East	E07000108	Dover	CM
South East	E07000108	Dover	C
South East	E07000108	Dover	A-E
South East	E07000108	Dover	41
South East	E07000108	Dover	42
South East	E07000108	Dover	43
South East	E07000108	Dover	F
South East	E07000108	Dover	45
South East	E07000108	Dover	46
South East	E07000108	Dover	47
South East	E07000108	Dover	G
South East	E07000108	Dover	49-51
South East	E07000108	Dover	52-53
South East	E07000108	Dover	H
South East	E07000108	Dover	55-56
South East	E07000108	Dover	I
South East	E07000108	Dover	58-63
South East	E07000108	Dover	J
South East	E07000108	Dover	64-66
South East	E07000108	Dover	K
South East	E07000108	Dover	68
South East	E07000108	Dover	68IMP
South East	E07000108	Dover	L
South East	E07000108	Dover	69
South East	E07000108	Dover	70
South East	E07000108	Dover	71
South East	E07000108	Dover	72-75
South East	E07000108	Dover	M
South East	E07000108	Dover	77
South East	E07000108	Dover	78-80
South East	E07000108	Dover	81
South East	E07000108	Dover	82
South East	E07000108	Dover	N
South East	E07000108	Dover	84
South East	E07000108	Dover	O
South East	E07000108	Dover	85
South East	E07000108	Dover	P
South East	E07000108	Dover	86-87
South East	E07000108	Dover	88
South East	E07000108	Dover	Q
South East	E07000108	Dover	90-93
South East	E07000108	Dover	R
South East	E07000108	Dover	94-95
South East	E07000108	Dover	96
South East	E07000108	Dover	S
South East	E07000108	Dover	97-98
South East	E07000108	Dover	T
South East	E07000108	Dover	G-T
South East	E07000108	Dover	Total
South East	E07000112	Folkestone and Hythe	1-9; 35-39

South East	E07000112	Folkestone and Hythe	ABDE
South East	E07000112	Folkestone and Hythe	10-15
South East	E07000112	Folkestone and Hythe	CA-CB
South East	E07000112	Folkestone and Hythe	16-23
South East	E07000112	Folkestone and Hythe	CC-CG
South East	E07000112	Folkestone and Hythe	24-30
South East	E07000112	Folkestone and Hythe	CH-CL
South East	E07000112	Folkestone and Hythe	31-33
South East	E07000112	Folkestone and Hythe	CM
South East	E07000112	Folkestone and Hythe	C
South East	E07000112	Folkestone and Hythe	A-E
South East	E07000112	Folkestone and Hythe	41
South East	E07000112	Folkestone and Hythe	42
South East	E07000112	Folkestone and Hythe	43
South East	E07000112	Folkestone and Hythe	F
South East	E07000112	Folkestone and Hythe	45
South East	E07000112	Folkestone and Hythe	46
South East	E07000112	Folkestone and Hythe	47
South East	E07000112	Folkestone and Hythe	G
South East	E07000112	Folkestone and Hythe	49-51
South East	E07000112	Folkestone and Hythe	52-53
South East	E07000112	Folkestone and Hythe	H
South East	E07000112	Folkestone and Hythe	55-56
South East	E07000112	Folkestone and Hythe	I
South East	E07000112	Folkestone and Hythe	58-63
South East	E07000112	Folkestone and Hythe	J
South East	E07000112	Folkestone and Hythe	64-66
South East	E07000112	Folkestone and Hythe	K
South East	E07000112	Folkestone and Hythe	68
South East	E07000112	Folkestone and Hythe	68IMP
South East	E07000112	Folkestone and Hythe	L
South East	E07000112	Folkestone and Hythe	69
South East	E07000112	Folkestone and Hythe	70
South East	E07000112	Folkestone and Hythe	71
South East	E07000112	Folkestone and Hythe	72-75
South East	E07000112	Folkestone and Hythe	M
South East	E07000112	Folkestone and Hythe	77
South East	E07000112	Folkestone and Hythe	78-80
South East	E07000112	Folkestone and Hythe	81
South East	E07000112	Folkestone and Hythe	82
South East	E07000112	Folkestone and Hythe	N
South East	E07000112	Folkestone and Hythe	84
South East	E07000112	Folkestone and Hythe	O
South East	E07000112	Folkestone and Hythe	85
South East	E07000112	Folkestone and Hythe	P
South East	E07000112	Folkestone and Hythe	86-87
South East	E07000112	Folkestone and Hythe	88
South East	E07000112	Folkestone and Hythe	Q
South East	E07000112	Folkestone and Hythe	90-93
South East	E07000112	Folkestone and Hythe	R
South East	E07000112	Folkestone and Hythe	94-95
South East	E07000112	Folkestone and Hythe	96

South East	E07000112	Folkestone and Hythe	S
South East	E07000112	Folkestone and Hythe	97-98
South East	E07000112	Folkestone and Hythe	T
South East	E07000112	Folkestone and Hythe	G-T
South East	E07000112	Folkestone and Hythe	Total
South East	E07000114	Thanet	1-9; 35-39
South East	E07000114	Thanet	ABDE
South East	E07000114	Thanet	10-15
South East	E07000114	Thanet	CA-CB
South East	E07000114	Thanet	16-23
South East	E07000114	Thanet	CC-CG
South East	E07000114	Thanet	24-30
South East	E07000114	Thanet	CH-CL
South East	E07000114	Thanet	31-33
South East	E07000114	Thanet	CM
South East	E07000114	Thanet	C
South East	E07000114	Thanet	A-E
South East	E07000114	Thanet	41
South East	E07000114	Thanet	42
South East	E07000114	Thanet	43
South East	E07000114	Thanet	F
South East	E07000114	Thanet	45
South East	E07000114	Thanet	46
South East	E07000114	Thanet	47
South East	E07000114	Thanet	G
South East	E07000114	Thanet	49-51
South East	E07000114	Thanet	52-53
South East	E07000114	Thanet	H
South East	E07000114	Thanet	55-56
South East	E07000114	Thanet	I
South East	E07000114	Thanet	58-63
South East	E07000114	Thanet	J
South East	E07000114	Thanet	64-66
South East	E07000114	Thanet	K
South East	E07000114	Thanet	68
South East	E07000114	Thanet	68IMP
South East	E07000114	Thanet	L
South East	E07000114	Thanet	69
South East	E07000114	Thanet	70
South East	E07000114	Thanet	71
South East	E07000114	Thanet	72-75
South East	E07000114	Thanet	M
South East	E07000114	Thanet	77
South East	E07000114	Thanet	78-80
South East	E07000114	Thanet	81
South East	E07000114	Thanet	82
South East	E07000114	Thanet	N
South East	E07000114	Thanet	84
South East	E07000114	Thanet	O
South East	E07000114	Thanet	85
South East	E07000114	Thanet	P
South East	E07000114	Thanet	86-87

South East	E07000114	Thanet	88
South East	E07000114	Thanet	Q
South East	E07000114	Thanet	90-93
South East	E07000114	Thanet	R
South East	E07000114	Thanet	94-95
South East	E07000114	Thanet	96
South East	E07000114	Thanet	S
South East	E07000114	Thanet	97-98
South East	E07000114	Thanet	T
South East	E07000114	Thanet	G-T
South East	E07000114	Thanet	Total
South East	E07000105	Ashford	1-9; 35-39
South East	E07000105	Ashford	ABDE
South East	E07000105	Ashford	10-15
South East	E07000105	Ashford	CA-CB
South East	E07000105	Ashford	16-23
South East	E07000105	Ashford	CC-CG
South East	E07000105	Ashford	24-30
South East	E07000105	Ashford	CH-CL
South East	E07000105	Ashford	31-33
South East	E07000105	Ashford	CM
South East	E07000105	Ashford	C
South East	E07000105	Ashford	A-E
South East	E07000105	Ashford	41
South East	E07000105	Ashford	42
South East	E07000105	Ashford	43
South East	E07000105	Ashford	F
South East	E07000105	Ashford	45
South East	E07000105	Ashford	46
South East	E07000105	Ashford	47
South East	E07000105	Ashford	G
South East	E07000105	Ashford	49-51
South East	E07000105	Ashford	52-53
South East	E07000105	Ashford	H
South East	E07000105	Ashford	55-56
South East	E07000105	Ashford	I
South East	E07000105	Ashford	58-63
South East	E07000105	Ashford	J
South East	E07000105	Ashford	64-66
South East	E07000105	Ashford	K
South East	E07000105	Ashford	68
South East	E07000105	Ashford	68IMP
South East	E07000105	Ashford	L
South East	E07000105	Ashford	69
South East	E07000105	Ashford	70
South East	E07000105	Ashford	71
South East	E07000105	Ashford	72-75
South East	E07000105	Ashford	M
South East	E07000105	Ashford	77
South East	E07000105	Ashford	78-80
South East	E07000105	Ashford	81
South East	E07000105	Ashford	82

South East	E07000105	Ashford	N
South East	E07000105	Ashford	84
South East	E07000105	Ashford	O
South East	E07000105	Ashford	85
South East	E07000105	Ashford	P
South East	E07000105	Ashford	86-87
South East	E07000105	Ashford	88
South East	E07000105	Ashford	Q
South East	E07000105	Ashford	90-93
South East	E07000105	Ashford	R
South East	E07000105	Ashford	94-95
South East	E07000105	Ashford	96
South East	E07000105	Ashford	S
South East	E07000105	Ashford	97-98
South East	E07000105	Ashford	T
South East	E07000105	Ashford	G-T
South East	E07000105	Ashford	Total
South East	E07000110	Maidstone	1-9; 35-39
South East	E07000110	Maidstone	ABDE
South East	E07000110	Maidstone	10-15
South East	E07000110	Maidstone	CA-CB
South East	E07000110	Maidstone	16-23
South East	E07000110	Maidstone	CC-CG
South East	E07000110	Maidstone	24-30
South East	E07000110	Maidstone	CH-CL
South East	E07000110	Maidstone	31-33
South East	E07000110	Maidstone	CM
South East	E07000110	Maidstone	C
South East	E07000110	Maidstone	A-E
South East	E07000110	Maidstone	41
South East	E07000110	Maidstone	42
South East	E07000110	Maidstone	43
South East	E07000110	Maidstone	F
South East	E07000110	Maidstone	45
South East	E07000110	Maidstone	46
South East	E07000110	Maidstone	47
South East	E07000110	Maidstone	G
South East	E07000110	Maidstone	49-51
South East	E07000110	Maidstone	52-53
South East	E07000110	Maidstone	H
South East	E07000110	Maidstone	55-56
South East	E07000110	Maidstone	I
South East	E07000110	Maidstone	58-63
South East	E07000110	Maidstone	J
South East	E07000110	Maidstone	64-66
South East	E07000110	Maidstone	K
South East	E07000110	Maidstone	68
South East	E07000110	Maidstone	68IMP
South East	E07000110	Maidstone	L
South East	E07000110	Maidstone	69
South East	E07000110	Maidstone	70
South East	E07000110	Maidstone	71

South East	E07000110	Maidstone	72-75
South East	E07000110	Maidstone	M
South East	E07000110	Maidstone	77
South East	E07000110	Maidstone	78-80
South East	E07000110	Maidstone	81
South East	E07000110	Maidstone	82
South East	E07000110	Maidstone	N
South East	E07000110	Maidstone	84
South East	E07000110	Maidstone	O
South East	E07000110	Maidstone	85
South East	E07000110	Maidstone	P
South East	E07000110	Maidstone	86-87
South East	E07000110	Maidstone	88
South East	E07000110	Maidstone	Q
South East	E07000110	Maidstone	90-93
South East	E07000110	Maidstone	R
South East	E07000110	Maidstone	94-95
South East	E07000110	Maidstone	96
South East	E07000110	Maidstone	S
South East	E07000110	Maidstone	97-98
South East	E07000110	Maidstone	T
South East	E07000110	Maidstone	G-T
South East	E07000110	Maidstone	Total
South East	E07000111	Sevenoaks	1-9; 35-39
South East	E07000111	Sevenoaks	ABDE
South East	E07000111	Sevenoaks	10-15
South East	E07000111	Sevenoaks	CA-CB
South East	E07000111	Sevenoaks	16-23
South East	E07000111	Sevenoaks	CC-CG
South East	E07000111	Sevenoaks	24-30
South East	E07000111	Sevenoaks	CH-CL
South East	E07000111	Sevenoaks	31-33
South East	E07000111	Sevenoaks	CM
South East	E07000111	Sevenoaks	C
South East	E07000111	Sevenoaks	A-E
South East	E07000111	Sevenoaks	41
South East	E07000111	Sevenoaks	42
South East	E07000111	Sevenoaks	43
South East	E07000111	Sevenoaks	F
South East	E07000111	Sevenoaks	45
South East	E07000111	Sevenoaks	46
South East	E07000111	Sevenoaks	47
South East	E07000111	Sevenoaks	G
South East	E07000111	Sevenoaks	49-51
South East	E07000111	Sevenoaks	52-53
South East	E07000111	Sevenoaks	H
South East	E07000111	Sevenoaks	55-56
South East	E07000111	Sevenoaks	I
South East	E07000111	Sevenoaks	58-63
South East	E07000111	Sevenoaks	J
South East	E07000111	Sevenoaks	64-66
South East	E07000111	Sevenoaks	K

South East	E07000111	Sevenoaks	68
South East	E07000111	Sevenoaks	68IMP
South East	E07000111	Sevenoaks	L
South East	E07000111	Sevenoaks	69
South East	E07000111	Sevenoaks	70
South East	E07000111	Sevenoaks	71
South East	E07000111	Sevenoaks	72-75
South East	E07000111	Sevenoaks	M
South East	E07000111	Sevenoaks	77
South East	E07000111	Sevenoaks	78-80
South East	E07000111	Sevenoaks	81
South East	E07000111	Sevenoaks	82
South East	E07000111	Sevenoaks	N
South East	E07000111	Sevenoaks	84
South East	E07000111	Sevenoaks	O
South East	E07000111	Sevenoaks	85
South East	E07000111	Sevenoaks	P
South East	E07000111	Sevenoaks	86-87
South East	E07000111	Sevenoaks	88
South East	E07000111	Sevenoaks	Q
South East	E07000111	Sevenoaks	90-93
South East	E07000111	Sevenoaks	R
South East	E07000111	Sevenoaks	94-95
South East	E07000111	Sevenoaks	96
South East	E07000111	Sevenoaks	S
South East	E07000111	Sevenoaks	97-98
South East	E07000111	Sevenoaks	T
South East	E07000111	Sevenoaks	G-T
South East	E07000111	Sevenoaks	Total
South East	E07000115	Tonbridge and Malling	1-9; 35-39
South East	E07000115	Tonbridge and Malling	ABDE
South East	E07000115	Tonbridge and Malling	10-15
South East	E07000115	Tonbridge and Malling	CA-CB
South East	E07000115	Tonbridge and Malling	16-23
South East	E07000115	Tonbridge and Malling	CC-CG
South East	E07000115	Tonbridge and Malling	24-30
South East	E07000115	Tonbridge and Malling	CH-CL
South East	E07000115	Tonbridge and Malling	31-33
South East	E07000115	Tonbridge and Malling	CM
South East	E07000115	Tonbridge and Malling	C
South East	E07000115	Tonbridge and Malling	A-E
South East	E07000115	Tonbridge and Malling	41
South East	E07000115	Tonbridge and Malling	42
South East	E07000115	Tonbridge and Malling	43
South East	E07000115	Tonbridge and Malling	F
South East	E07000115	Tonbridge and Malling	45
South East	E07000115	Tonbridge and Malling	46
South East	E07000115	Tonbridge and Malling	47
South East	E07000115	Tonbridge and Malling	G
South East	E07000115	Tonbridge and Malling	49-51
South East	E07000115	Tonbridge and Malling	52-53
South East	E07000115	Tonbridge and Malling	H

South East	E07000115	Tonbridge and Malling	55-56
South East	E07000115	Tonbridge and Malling	I
South East	E07000115	Tonbridge and Malling	58-63
South East	E07000115	Tonbridge and Malling	J
South East	E07000115	Tonbridge and Malling	64-66
South East	E07000115	Tonbridge and Malling	K
South East	E07000115	Tonbridge and Malling	68
South East	E07000115	Tonbridge and Malling	68IMP
South East	E07000115	Tonbridge and Malling	L
South East	E07000115	Tonbridge and Malling	69
South East	E07000115	Tonbridge and Malling	70
South East	E07000115	Tonbridge and Malling	71
South East	E07000115	Tonbridge and Malling	72-75
South East	E07000115	Tonbridge and Malling	M
South East	E07000115	Tonbridge and Malling	77
South East	E07000115	Tonbridge and Malling	78-80
South East	E07000115	Tonbridge and Malling	81
South East	E07000115	Tonbridge and Malling	82
South East	E07000115	Tonbridge and Malling	N
South East	E07000115	Tonbridge and Malling	84
South East	E07000115	Tonbridge and Malling	O
South East	E07000115	Tonbridge and Malling	85
South East	E07000115	Tonbridge and Malling	P
South East	E07000115	Tonbridge and Malling	86-87
South East	E07000115	Tonbridge and Malling	88
South East	E07000115	Tonbridge and Malling	Q
South East	E07000115	Tonbridge and Malling	90-93
South East	E07000115	Tonbridge and Malling	R
South East	E07000115	Tonbridge and Malling	94-95
South East	E07000115	Tonbridge and Malling	96
South East	E07000115	Tonbridge and Malling	S
South East	E07000115	Tonbridge and Malling	97-98
South East	E07000115	Tonbridge and Malling	T
South East	E07000115	Tonbridge and Malling	G-T
South East	E07000115	Tonbridge and Malling	Total
South East	E07000116	Tunbridge Wells	1-9; 35-39
South East	E07000116	Tunbridge Wells	ABDE
South East	E07000116	Tunbridge Wells	10-15
South East	E07000116	Tunbridge Wells	CA-CB
South East	E07000116	Tunbridge Wells	16-23
South East	E07000116	Tunbridge Wells	CC-CG
South East	E07000116	Tunbridge Wells	24-30
South East	E07000116	Tunbridge Wells	CH-CL
South East	E07000116	Tunbridge Wells	31-33
South East	E07000116	Tunbridge Wells	CM
South East	E07000116	Tunbridge Wells	C
South East	E07000116	Tunbridge Wells	A-E
South East	E07000116	Tunbridge Wells	41
South East	E07000116	Tunbridge Wells	42
South East	E07000116	Tunbridge Wells	43
South East	E07000116	Tunbridge Wells	F
South East	E07000116	Tunbridge Wells	45

South East	E07000116	Tunbridge Wells	46
South East	E07000116	Tunbridge Wells	47
South East	E07000116	Tunbridge Wells	G
South East	E07000116	Tunbridge Wells	49-51
South East	E07000116	Tunbridge Wells	52-53
South East	E07000116	Tunbridge Wells	H
South East	E07000116	Tunbridge Wells	55-56
South East	E07000116	Tunbridge Wells	I
South East	E07000116	Tunbridge Wells	58-63
South East	E07000116	Tunbridge Wells	J
South East	E07000116	Tunbridge Wells	64-66
South East	E07000116	Tunbridge Wells	K
South East	E07000116	Tunbridge Wells	68
South East	E07000116	Tunbridge Wells	68IMP
South East	E07000116	Tunbridge Wells	L
South East	E07000116	Tunbridge Wells	69
South East	E07000116	Tunbridge Wells	70
South East	E07000116	Tunbridge Wells	71
South East	E07000116	Tunbridge Wells	72-75
South East	E07000116	Tunbridge Wells	M
South East	E07000116	Tunbridge Wells	77
South East	E07000116	Tunbridge Wells	78-80
South East	E07000116	Tunbridge Wells	81
South East	E07000116	Tunbridge Wells	82
South East	E07000116	Tunbridge Wells	N
South East	E07000116	Tunbridge Wells	84
South East	E07000116	Tunbridge Wells	O
South East	E07000116	Tunbridge Wells	85
South East	E07000116	Tunbridge Wells	P
South East	E07000116	Tunbridge Wells	86-87
South East	E07000116	Tunbridge Wells	88
South East	E07000116	Tunbridge Wells	Q
South East	E07000116	Tunbridge Wells	90-93
South East	E07000116	Tunbridge Wells	R
South East	E07000116	Tunbridge Wells	94-95
South East	E07000116	Tunbridge Wells	96
South East	E07000116	Tunbridge Wells	S
South East	E07000116	Tunbridge Wells	97-98
South East	E07000116	Tunbridge Wells	T
South East	E07000116	Tunbridge Wells	G-T
South East	E07000116	Tunbridge Wells	Total

Notes

¹ Estimates of workplace based GVA allocate values to the region in which the econc

² Components may not sum to totals as a result of rounding.

³ Provisional.

Local authority by NUTS 1 region: UKJ South East chained volume

SIC07 description	1998	1999	2000
Agriculture, mining, electricity, gas, water and waste	7	7	7
Agriculture, mining, electricity, gas, water and waste	7	7	7
Manufacture of food, beverages, textiles and clothing	1	1	1
Manufacture of food, beverages, textiles and clothing	1	1	1
Manufacture of wood, petroleum, chemicals and minerals	22	24	23
Manufacture of wood, petroleum, chemicals and minerals	22	24	23
Manufacture of metals, electrical products and machinery	111	116	119
Manufacture of metals, electrical products and machinery	111	116	119
Other manufacturing, repair and installation	5	6	6
Other manufacturing, repair and installation	5	6	6
Manufacturing	137	144	146
Production sector	139	146	149
Construction of buildings	13	15	14
Civil engineering	21	23	22
Specialised construction activities	105	116	106
Construction	141	158	144
Motor trades	302	287	353
Wholesale trade	540	589	518
Retail trade	160	168	185
Wholesale and retail trade; repair of motor vehicles	982	1022	1040
Land, water and air transport	17	20	20
Warehousing, transport support, postal and courier activities	35	38	41
Transportation and storage	52	58	62
Accommodation and food service activities	74	78	86
Accommodation and food service activities	74	78	86
Information and communication	245	324	380
Information and communication	245	324	380
Financial and insurance activities	127	108	103
Financial and insurance activities	127	108	103
Real estate activities, excluding imputed rental	99	101	115
Owner-occupiers' imputed rental	344	345	339
Real estate activities	451	454	459
Legal and accounting activities	5	6	7
Head offices and management consultancy	24	31	35
Architectural and engineering activities	68	71	65
Other professional, scientific and technical activities	341	304	276
Professional, scientific and technical activities	441	411	381
Rental and leasing activities	242	229	214
Employment activities; tourism and security services	30	36	43
Services to buildings and landscape activities	7	9	9
Office administration and business support activities	20	26	22
Administrative and support service activities	283	285	279
Public administration and defence	79	69	78
Public administration and defence	79	69	78
Education	198	220	229
Education	198	220	229
Human health and residential care activities	61	74	83
Social work activities	22	23	26
Human health and social work activities	84	98	110

Arts, entertainment and recreation	34	36	34
Arts, entertainment and recreation	34	36	34
Membership organisations; repair of household goods	8	8	8
Other personal service activities	18	16	17
Other service activities	26	24	24
Households as employers and own use production	23	22	20
Activities of households	23	22	20
Services sector	3026	3163	3235
All industries	3310	3468	3533
Agriculture, mining, electricity, gas, water and waste	215	243	250
Agriculture, mining, electricity, gas, water and waste	215	243	250
Manufacture of food, beverages, textiles and clothing	72	82	81
Manufacture of food, beverages, textiles and clothing	72	82	81
Manufacture of wood, petroleum, chemicals and minerals	128	134	121
Manufacture of wood, petroleum, chemicals and minerals	128	134	121
Manufacture of metals, electrical products and machinery	687	573	624
Manufacture of metals, electrical products and machinery	687	573	624
Other manufacturing, repair and installation	27	30	29
Other manufacturing, repair and installation	27	30	29
Manufacturing	937	843	876
Production sector	1165	1085	1126
Construction of buildings	166	199	189
Civil engineering	65	71	66
Specialised construction activities	100	111	101
Construction	335	387	361
Motor trades	82	78	96
Wholesale trade	404	441	388
Retail trade	181	189	209
Wholesale and retail trade; repair of motor vehicles	650	689	680
Land, water and air transport	46	54	55
Warehousing, transport support, postal and courier activities	64	68	76
Transportation and storage	109	122	131
Accommodation and food service activities	147	156	171
Accommodation and food service activities	147	156	171
Information and communication	439	611	777
Information and communication	439	611	777
Financial and insurance activities	78	71	74
Financial and insurance activities	78	71	74
Real estate activities, excluding imputed rental	291	299	339
Owner-occupiers' imputed rental	477	500	490
Real estate activities	781	813	834
Legal and accounting activities	34	41	45
Head offices and management consultancy	21	26	30
Architectural and engineering activities	29	31	28
Other professional, scientific and technical activities	44	49	49
Professional, scientific and technical activities	125	143	149
Rental and leasing activities	46	44	41
Employment activities; tourism and security services	19	24	26
Services to buildings and landscape activities	33	40	42
Office administration and business support activities	55	73	62
Administrative and support service activities	150	173	165
Public administration and defence	287	251	286

Public administration and defence	287	251	286
Education	284	316	328
Education	284	316	328
Human health and residential care activities	65	75	84
Social work activities	24	24	28
Human health and social work activities	89	99	113
Arts, entertainment and recreation	57	49	45
Arts, entertainment and recreation	57	49	45
Membership organisations; repair of household goods	161	172	148
Other personal service activities	58	50	53
Other service activities	216	218	197
Households as employers and own use production	30	28	27
Activities of households	30	28	27
Services sector	3135	3539	3835
All industries	4596	4980	5304
Agriculture, mining, electricity, gas, water and waste	347	344	397
Agriculture, mining, electricity, gas, water and waste	347	344	397
Manufacture of food, beverages, textiles and clothing	91	110	116
Manufacture of food, beverages, textiles and clothing	91	110	116
Manufacture of wood, petroleum, chemicals and minerals	274	290	287
Manufacture of wood, petroleum, chemicals and minerals	274	290	287
Manufacture of metals, electrical products and machinery	59	58	58
Manufacture of metals, electrical products and machinery	59	58	58
Other manufacturing, repair and installation	89	100	101
Other manufacturing, repair and installation	89	100	101
Manufacturing	515	561	566
Production sector	822	864	919
Construction of buildings	35	41	39
Civil engineering	60	66	61
Specialised construction activities	63	70	64
Construction	157	178	164
Motor trades	47	44	54
Wholesale trade	140	153	135
Retail trade	166	173	191
Wholesale and retail trade; repair of motor vehicles	351	368	381
Land, water and air transport	107	127	129
Warehousing, transport support, postal and courier activities	40	43	48
Transportation and storage	145	167	175
Accommodation and food service activities	129	137	150
Accommodation and food service activities	129	137	150
Information and communication	510	725	940
Information and communication	510	725	940
Financial and insurance activities	423	392	423
Financial and insurance activities	423	392	423
Real estate activities, excluding imputed rental	82	84	95
Owner-occupiers' imputed rental	385	399	430
Real estate activities	471	488	529
Legal and accounting activities	112	134	147
Head offices and management consultancy	26	33	38
Architectural and engineering activities	38	40	36
Other professional, scientific and technical activities	88	81	75
Professional, scientific and technical activities	264	284	289

Rental and leasing activities	27	26	24
Employment activities; tourism and security services	39	46	55
Services to buildings and landscape activities	11	14	14
Office administration and business support activities	22	28	24
Administrative and support service activities	90	103	110
Public administration and defence	376	328	373
Public administration and defence	376	328	373
Education	198	220	229
Education	198	220	229
Human health and residential care activities	225	273	304
Social work activities	45	46	53
Human health and social work activities	269	318	356
Arts, entertainment and recreation	81	97	93
Arts, entertainment and recreation	81	97	93
Membership organisations; repair of household goods	18	17	19
Other personal service activities	44	38	40
Other service activities	61	55	59
Households as employers and own use production	30	28	26
Activities of households	30	28	26
Services sector	3022	3472	3942
All industries	3981	4496	5018
Agriculture, mining, electricity, gas, water and waste	108	118	127
Agriculture, mining, electricity, gas, water and waste	108	118	127
Manufacture of food, beverages, textiles and clothing	380	440	438
Manufacture of food, beverages, textiles and clothing	380	440	438
Manufacture of wood, petroleum, chemicals and minerals	470	515	526
Manufacture of wood, petroleum, chemicals and minerals	470	515	526
Manufacture of metals, electrical products and machinery	193	199	204
Manufacture of metals, electrical products and machinery	193	199	204
Other manufacturing, repair and installation	19	20	19
Other manufacturing, repair and installation	19	20	19
Manufacturing	1074	1186	1198
Production sector	1181	1304	1324
Construction of buildings	41	49	46
Civil engineering	7	8	7
Specialised construction activities	136	152	138
Construction	185	209	192
Motor trades	451	428	527
Wholesale trade	405	442	389
Retail trade	145	151	167
Wholesale and retail trade; repair of motor vehicles	998	1019	1083
Land, water and air transport	104	122	123
Warehousing, transport support, postal and courier activities	191	204	225
Transportation and storage	290	320	343
Accommodation and food service activities	55	59	65
Accommodation and food service activities	55	59	65
Information and communication	669	961	1251
Information and communication	669	961	1251
Financial and insurance activities	91	104	92
Financial and insurance activities	91	104	92
Real estate activities, excluding imputed rental	68	70	79
Owner-occupiers' imputed rental	266	266	259

Real estate activities	336	338	338
Legal and accounting activities	15	18	20
Head offices and management consultancy	31	39	45
Architectural and engineering activities	36	38	35
Other professional, scientific and technical activities	151	144	135
Professional, scientific and technical activities	228	233	229
Rental and leasing activities	248	235	220
Employment activities; tourism and security services	35	43	49
Services to buildings and landscape activities	19	23	24
Office administration and business support activities	46	60	51
Administrative and support service activities	345	354	338
Public administration and defence	168	147	167
Public administration and defence	168	147	167
Education	187	208	216
Education	187	208	216
Human health and residential care activities	120	147	163
Social work activities	32	33	38
Human health and social work activities	150	176	198
Arts, entertainment and recreation	38	48	46
Arts, entertainment and recreation	38	48	46
Membership organisations; repair of household goods	27	28	26
Other personal service activities	23	20	21
Other service activities	50	48	46
Households as employers and own use production	25	23	22
Activities of households	25	23	22
Services sector	3311	3861	4352
All industries	4583	5278	5793
Agriculture, mining, electricity, gas, water and waste	221	253	269
Agriculture, mining, electricity, gas, water and waste	221	253	269
Manufacture of food, beverages, textiles and clothing	22	25	23
Manufacture of food, beverages, textiles and clothing	22	25	23
Manufacture of wood, petroleum, chemicals and minerals	133	141	147
Manufacture of wood, petroleum, chemicals and minerals	133	141	147
Manufacture of metals, electrical products and machinery	87	89	88
Manufacture of metals, electrical products and machinery	87	89	88
Other manufacturing, repair and installation	35	39	37
Other manufacturing, repair and installation	35	39	37
Manufacturing	280	295	297
Production sector	501	542	558
Construction of buildings	46	55	52
Civil engineering	228	251	233
Specialised construction activities	67	74	67
Construction	337	376	348
Motor trades	30	29	36
Wholesale trade	414	452	397
Retail trade	126	132	146
Wholesale and retail trade; repair of motor vehicles	548	587	560
Land, water and air transport	29	35	35
Warehousing, transport support, postal and courier activities	120	131	138
Transportation and storage	151	166	175
Accommodation and food service activities	139	149	163
Accommodation and food service activities	139	149	163

Information and communication	400	479	500
Information and communication	400	479	500
Financial and insurance activities	68	66	68
Financial and insurance activities	68	66	68
Real estate activities, excluding imputed rental	165	169	193
Owner-occupiers' imputed rental	686	686	681
Real estate activities	869	873	885
Legal and accounting activities	39	46	51
Head offices and management consultancy	59	75	86
Architectural and engineering activities	47	50	45
Other professional, scientific and technical activities	267	251	238
Professional, scientific and technical activities	402	412	409
Rental and leasing activities	26	24	23
Employment activities; tourism and security services	30	37	42
Services to buildings and landscape activities	14	16	17
Office administration and business support activities	62	81	69
Administrative and support service activities	122	146	142
Public administration and defence	180	157	179
Public administration and defence	180	157	179
Education	255	284	295
Education	255	284	295
Human health and residential care activities	93	111	124
Social work activities	47	48	55
Human health and social work activities	139	158	178
Arts, entertainment and recreation	157	151	142
Arts, entertainment and recreation	157	151	142
Membership organisations; repair of household goods	22	21	24
Other personal service activities	148	128	135
Other service activities	167	146	157
Households as employers and own use production	28	26	25
Activities of households	28	26	25
Services sector	3455	3667	3731
All industries	4267	4553	4611
Agriculture, mining, electricity, gas, water and waste	60	65	70
Agriculture, mining, electricity, gas, water and waste	60	65	70
Manufacture of food, beverages, textiles and clothing	2	2	2
Manufacture of food, beverages, textiles and clothing	2	2	2
Manufacture of wood, petroleum, chemicals and minerals	32	36	34
Manufacture of wood, petroleum, chemicals and minerals	32	36	34
Manufacture of metals, electrical products and machinery	193	205	213
Manufacture of metals, electrical products and machinery	193	205	213
Other manufacturing, repair and installation	33	35	32
Other manufacturing, repair and installation	33	35	32
Manufacturing	257	275	280
Production sector	293	315	324
Construction of buildings	70	84	80
Civil engineering	15	17	15
Specialised construction activities	101	112	102
Construction	182	209	193
Motor trades	29	28	34
Wholesale trade	186	203	179
Retail trade	134	140	155

Wholesale and retail trade; repair of motor vehicles	346	366	367
Land, water and air transport	21	25	25
Warehousing, transport support, postal and courier activities	9	10	11
Transportation and storage	30	34	36
Accommodation and food service activities	75	79	87
Accommodation and food service activities	75	79	87
Information and communication	643	749	728
Information and communication	643	749	728
Financial and insurance activities	494	571	501
Financial and insurance activities	494	571	501
Real estate activities, excluding imputed rental	95	97	111
Owner-occupiers' imputed rental	640	685	670
Real estate activities	746	795	789
Legal and accounting activities	8	10	10
Head offices and management consultancy	14	18	21
Architectural and engineering activities	92	96	88
Other professional, scientific and technical activities	76	76	71
Professional, scientific and technical activities	189	200	190
Rental and leasing activities	8	7	7
Employment activities; tourism and security services	15	18	21
Services to buildings and landscape activities	31	37	39
Office administration and business support activities	45	59	50
Administrative and support service activities	92	112	111
Public administration and defence	82	72	81
Public administration and defence	82	72	81
Education	349	389	404
Education	349	389	404
Human health and residential care activities	68	79	89
Social work activities	24	24	28
Human health and social work activities	93	105	118
Arts, entertainment and recreation	52	43	39
Arts, entertainment and recreation	52	43	39
Membership organisations; repair of household goods	39	40	39
Other personal service activities	56	48	51
Other service activities	92	86	87
Households as employers and own use production	31	29	28
Activities of households	31	29	28
Services sector	3181	3504	3443
All industries	3654	4022	3959
Agriculture, mining, electricity, gas, water and waste	74	82	88
Agriculture, mining, electricity, gas, water and waste	74	82	88
Manufacture of food, beverages, textiles and clothing	141	127	121
Manufacture of food, beverages, textiles and clothing	141	127	121
Manufacture of wood, petroleum, chemicals and minerals	353	299	409
Manufacture of wood, petroleum, chemicals and minerals	353	299	409
Manufacture of metals, electrical products and machinery	404	358	368
Manufacture of metals, electrical products and machinery	404	358	368
Other manufacturing, repair and installation	75	74	76
Other manufacturing, repair and installation	75	74	76
Manufacturing	937	829	930
Production sector	1010	907	1014
Construction of buildings	109	127	161

Civil engineering	25	27	33
Specialised construction activities	92	99	121
Construction	225	251	313
Motor trades	806	819	907
Wholesale trade	432	506	400
Retail trade	307	344	342
Wholesale and retail trade; repair of motor vehicles	1523	1647	1629
Land, water and air transport	72	93	85
Warehousing, transport support, postal and courier activities	166	191	188
Transportation and storage	237	281	271
Accommodation and food service activities	127	143	141
Accommodation and food service activities	127	143	141
Information and communication	413	496	646
Information and communication	413	496	646
Financial and insurance activities	301	316	313
Financial and insurance activities	301	316	313
Real estate activities, excluding imputed rental	157	169	204
Owner-occupiers' imputed rental	418	414	415
Real estate activities	578	583	611
Legal and accounting activities	135	147	174
Head offices and management consultancy	97	114	139
Architectural and engineering activities	84	81	79
Other professional, scientific and technical activities	40	41	43
Professional, scientific and technical activities	346	374	424
Rental and leasing activities	80	70	69
Employment activities; tourism and security services	73	81	101
Services to buildings and landscape activities	29	32	35
Office administration and business support activities	60	72	66
Administrative and support service activities	224	235	257
Public administration and defence	328	269	273
Public administration and defence	328	269	273
Education	463	483	447
Education	463	483	447
Human health and residential care activities	176	199	198
Social work activities	26	25	26
Human health and social work activities	203	226	225
Arts, entertainment and recreation	125	117	117
Arts, entertainment and recreation	125	117	117
Membership organisations; repair of household goods	87	89	110
Other personal service activities	66	60	68
Other service activities	149	145	174
Households as employers and own use production	31	31	32
Activities of households	31	31	32
Services sector	4888	5235	5507
All industries	6096	6351	6783
Agriculture, mining, electricity, gas, water and waste	60	61	57
Agriculture, mining, electricity, gas, water and waste	60	61	57
Manufacture of food, beverages, textiles and clothing	99	81	77
Manufacture of food, beverages, textiles and clothing	99	81	77
Manufacture of wood, petroleum, chemicals and minerals	154	141	156
Manufacture of wood, petroleum, chemicals and minerals	154	141	156
Manufacture of metals, electrical products and machinery	270	231	241

Manufacture of metals, electrical products and machinery	270	231	241
Other manufacturing, repair and installation	49	45	45
Other manufacturing, repair and installation	49	45	45
Manufacturing	572	497	517
Production sector	623	550	567
Construction of buildings	30	30	36
Civil engineering	100	91	105
Specialised construction activities	60	55	63
Construction	188	176	202
Motor trades	37	34	42
Wholesale trade	195	207	183
Retail trade	137	139	154
Wholesale and retail trade; repair of motor vehicles	358	369	371
Land, water and air transport	58	67	68
Warehousing, transport support, postal and courier activities	14	14	16
Transportation and storage	73	82	84
Accommodation and food service activities	73	75	83
Accommodation and food service activities	73	75	83
Information and communication	74	90	111
Information and communication	74	90	111
Financial and insurance activities	603	658	633
Financial and insurance activities	603	658	633
Real estate activities, excluding imputed rental	120	126	144
Owner-occupiers' imputed rental	458	475	481
Real estate activities	581	604	624
Legal and accounting activities	17	18	22
Head offices and management consultancy	13	15	18
Architectural and engineering activities	28	27	26
Other professional, scientific and technical activities	55	55	60
Professional, scientific and technical activities	110	111	121
Rental and leasing activities	35	30	30
Employment activities; tourism and security services	39	42	52
Services to buildings and landscape activities	32	35	38
Office administration and business support activities	79	93	84
Administrative and support service activities	169	180	191
Public administration and defence	350	278	300
Public administration and defence	350	278	300
Education	322	326	322
Education	322	326	322
Human health and residential care activities	178	196	208
Social work activities	34	31	34
Human health and social work activities	211	226	241
Arts, entertainment and recreation	44	50	51
Arts, entertainment and recreation	44	50	51
Membership organisations; repair of household goods	18	21	26
Other personal service activities	64	65	74
Other service activities	80	84	97
Households as employers and own use production	28	32	32
Activities of households	28	32	32
Services sector	2906	3009	3127
All industries	3738	3737	3894
Agriculture, mining, electricity, gas, water and waste	45	48	36

Agriculture, mining, electricity, gas, water and waste	45	48	36
Manufacture of food, beverages, textiles and clothing	4	3	3
Manufacture of food, beverages, textiles and clothing	4	3	3
Manufacture of wood, petroleum, chemicals and minerals	309	302	368
Manufacture of wood, petroleum, chemicals and minerals	309	302	368
Manufacture of metals, electrical products and machinery	82	68	74
Manufacture of metals, electrical products and machinery	82	68	74
Other manufacturing, repair and installation	39	34	33
Other manufacturing, repair and installation	39	34	33
Manufacturing	442	410	480
Production sector	488	458	521
Construction of buildings	77	77	90
Civil engineering	8	8	9
Specialised construction activities	27	25	28
Construction	114	112	130
Motor trades	15	14	17
Wholesale trade	65	69	60
Retail trade	67	68	76
Wholesale and retail trade; repair of motor vehicles	147	150	154
Land, water and air transport	19	22	23
Warehousing, transport support, postal and courier activities	6	6	7
Transportation and storage	26	28	30
Accommodation and food service activities	38	38	42
Accommodation and food service activities	38	38	42
Information and communication	110	122	150
Information and communication	110	122	150
Financial and insurance activities	6	8	6
Financial and insurance activities	6	8	6
Real estate activities, excluding imputed rental	96	100	115
Owner-occupiers' imputed rental	478	507	494
Real estate activities	581	615	612
Legal and accounting activities	12	13	16
Head offices and management consultancy	17	20	24
Architectural and engineering activities	14	14	13
Other professional, scientific and technical activities	57	50	50
Professional, scientific and technical activities	100	97	103
Rental and leasing activities	3	3	3
Employment activities; tourism and security services	20	23	27
Services to buildings and landscape activities	10	10	11
Office administration and business support activities	14	16	15
Administrative and support service activities	45	51	55
Public administration and defence	56	45	48
Public administration and defence	56	45	48
Education	173	175	173
Education	173	175	173
Human health and residential care activities	83	88	94
Social work activities	2	2	2
Human health and social work activities	86	90	97
Arts, entertainment and recreation	40	37	36
Arts, entertainment and recreation	40	37	36
Membership organisations; repair of household goods	39	44	55
Other personal service activities	32	32	37

Other service activities	68	74	89
Households as employers and own use production	16	18	18
Activities of households	16	18	18
Services sector	1433	1496	1570
All industries	1999	2033	2180
Agriculture, mining, electricity, gas, water and waste	35	33	29
Agriculture, mining, electricity, gas, water and waste	35	33	29
Manufacture of food, beverages, textiles and clothing	10	9	8
Manufacture of food, beverages, textiles and clothing	10	9	8
Manufacture of wood, petroleum, chemicals and minerals	31	30	31
Manufacture of wood, petroleum, chemicals and minerals	31	30	31
Manufacture of metals, electrical products and machinery	49	46	43
Manufacture of metals, electrical products and machinery	49	46	43
Other manufacturing, repair and installation	5	5	5
Other manufacturing, repair and installation	5	5	5
Manufacturing	90	84	81
Production sector	126	117	112
Construction of buildings	92	92	108
Civil engineering	13	12	14
Specialised construction activities	56	52	59
Construction	159	154	179
Motor trades	40	37	46
Wholesale trade	139	147	130
Retail trade	78	79	87
Wholesale and retail trade; repair of motor vehicles	256	263	265
Land, water and air transport	17	19	19
Warehousing, transport support, postal and courier activities	25	26	30
Transportation and storage	41	44	48
Accommodation and food service activities	93	99	108
Accommodation and food service activities	93	99	108
Information and communication	163	139	150
Information and communication	163	139	150
Financial and insurance activities	6	8	6
Financial and insurance activities	6	8	6
Real estate activities, excluding imputed rental	136	142	162
Owner-occupiers' imputed rental	359	358	345
Real estate activities	505	509	511
Legal and accounting activities	27	29	34
Head offices and management consultancy	26	30	36
Architectural and engineering activities	23	22	21
Other professional, scientific and technical activities	247	244	262
Professional, scientific and technical activities	305	308	336
Rental and leasing activities	28	24	24
Employment activities; tourism and security services	57	67	76
Services to buildings and landscape activities	8	9	10
Office administration and business support activities	27	32	29
Administrative and support service activities	127	134	138
Public administration and defence	54	43	46
Public administration and defence	54	43	46
Education	87	88	87
Education	87	88	87
Human health and residential care activities	61	64	68

Social work activities	27	25	28
Human health and social work activities	88	89	96
Arts, entertainment and recreation	25	27	27
Arts, entertainment and recreation	25	27	27
Membership organisations; repair of household goods	7	8	9
Other personal service activities	40	41	46
Other service activities	46	48	55
Households as employers and own use production	11	12	12
Activities of households	11	12	12
Services sector	1768	1765	1841
All industries	2072	2053	2145
Agriculture, mining, electricity, gas, water and waste	88	76	69
Agriculture, mining, electricity, gas, water and waste	88	76	69
Manufacture of food, beverages, textiles and clothing	36	30	29
Manufacture of food, beverages, textiles and clothing	36	30	29
Manufacture of wood, petroleum, chemicals and minerals	174	157	182
Manufacture of wood, petroleum, chemicals and minerals	174	157	182
Manufacture of metals, electrical products and machinery	429	363	413
Manufacture of metals, electrical products and machinery	429	363	413
Other manufacturing, repair and installation	140	129	126
Other manufacturing, repair and installation	140	129	126
Manufacturing	763	664	731
Production sector	778	676	730
Construction of buildings	148	148	174
Civil engineering	38	35	41
Specialised construction activities	111	103	116
Construction	297	286	331
Motor trades	231	213	263
Wholesale trade	384	409	360
Retail trade	169	172	190
Wholesale and retail trade; repair of motor vehicles	792	802	826
Land, water and air transport	171	195	198
Warehousing, transport support, postal and courier activities	96	100	111
Transportation and storage	273	300	315
Accommodation and food service activities	94	96	106
Accommodation and food service activities	94	96	106
Information and communication	320	392	471
Information and communication	320	392	471
Financial and insurance activities	76	77	64
Financial and insurance activities	76	77	64
Real estate activities, excluding imputed rental	102	107	122
Owner-occupiers' imputed rental	557	586	591
Real estate activities	657	690	706
Legal and accounting activities	104	112	131
Head offices and management consultancy	28	32	39
Architectural and engineering activities	44	42	41
Other professional, scientific and technical activities	111	110	116
Professional, scientific and technical activities	274	284	314
Rental and leasing activities	55	47	47
Employment activities; tourism and security services	52	56	70
Services to buildings and landscape activities	22	23	26
Office administration and business support activities	56	66	59

Administrative and support service activities	162	168	185
Public administration and defence	201	160	173
Public administration and defence	201	160	173
Education	277	280	277
Education	277	280	277
Human health and residential care activities	138	153	162
Social work activities	16	15	17
Human health and social work activities	155	168	179
Arts, entertainment and recreation	46	51	51
Arts, entertainment and recreation	46	51	51
Membership organisations; repair of household goods	85	97	120
Other personal service activities	121	123	138
Other service activities	198	213	250
Households as employers and own use production	29	32	32
Activities of households	29	32	32
Services sector	3455	3646	3901
All industries	4556	4611	4961
Agriculture, mining, electricity, gas, water and waste	88	86	92
Agriculture, mining, electricity, gas, water and waste	88	86	92
Manufacture of food, beverages, textiles and clothing	194	210	224
Manufacture of food, beverages, textiles and clothing	194	210	224
Manufacture of wood, petroleum, chemicals and minerals	168	185	195
Manufacture of wood, petroleum, chemicals and minerals	168	185	195
Manufacture of metals, electrical products and machinery	263	265	288
Manufacture of metals, electrical products and machinery	263	265	288
Other manufacturing, repair and installation	33	37	38
Other manufacturing, repair and installation	33	37	38
Manufacturing	637	674	721
Production sector	731	769	822
Construction of buildings	76	83	90
Civil engineering	34	33	35
Specialised construction activities	119	120	124
Construction	226	234	246
Motor trades	69	68	80
Wholesale trade	163	185	155
Retail trade	198	214	226
Wholesale and retail trade; repair of motor vehicles	427	463	461
Land, water and air transport	55	67	65
Warehousing, transport support, postal and courier activities	40	44	47
Transportation and storage	94	110	111
Accommodation and food service activities	104	113	118
Accommodation and food service activities	104	113	118
Information and communication	253	308	358
Information and communication	253	308	358
Financial and insurance activities	67	78	67
Financial and insurance activities	67	78	67
Real estate activities, excluding imputed rental	80	82	93
Owner-occupiers' imputed rental	372	397	407
Real estate activities	453	480	499
Legal and accounting activities	23	28	30
Head offices and management consultancy	12	15	18
Architectural and engineering activities	34	37	34

Other professional, scientific and technical activities	52	58	59
Professional, scientific and technical activities	119	136	138
Rental and leasing activities	25	24	23
Employment activities; tourism and security services	15	19	22
Services to buildings and landscape activities	15	18	20
Office administration and business support activities	27	35	31
Administrative and support service activities	79	91	93
Public administration and defence	516	407	445
Public administration and defence	516	407	445
Education	164	164	164
Education	164	164	164
Human health and residential care activities	88	96	103
Social work activities	12	11	13
Human health and social work activities	101	108	116
Arts, entertainment and recreation	80	87	89
Arts, entertainment and recreation	80	87	89
Membership organisations; repair of household goods	13	15	15
Other personal service activities	109	104	119
Other service activities	121	119	134
Households as employers and own use production	32	34	35
Activities of households	32	34	35
Services sector	2514	2651	2777
All industries	3457	3639	3831
Agriculture, mining, electricity, gas, water and waste	85	90	105
Agriculture, mining, electricity, gas, water and waste	85	90	105
Manufacture of food, beverages, textiles and clothing	5	5	5
Manufacture of food, beverages, textiles and clothing	5	5	5
Manufacture of wood, petroleum, chemicals and minerals	30	35	41
Manufacture of wood, petroleum, chemicals and minerals	30	35	41
Manufacture of metals, electrical products and machinery	305	266	255
Manufacture of metals, electrical products and machinery	305	266	255
Other manufacturing, repair and installation	5	5	5
Other manufacturing, repair and installation	5	5	5
Manufacturing	347	312	307
Production sector	418	384	389
Construction of buildings	47	51	55
Civil engineering	13	13	14
Specialised construction activities	73	74	77
Construction	124	129	136
Motor trades	53	52	61
Wholesale trade	70	79	67
Retail trade	160	174	183
Wholesale and retail trade; repair of motor vehicles	285	306	314
Land, water and air transport	79	96	93
Warehousing, transport support, postal and courier activities	18	20	21
Transportation and storage	95	113	112
Accommodation and food service activities	146	160	168
Accommodation and food service activities	146	160	168
Information and communication	226	259	285
Information and communication	226	259	285
Financial and insurance activities	101	111	96
Financial and insurance activities	101	111	96

Real estate activities, excluding imputed rental	74	75	86
Owner-occupiers' imputed rental	406	427	437
Real estate activities	484	507	525
Legal and accounting activities	57	70	76
Head offices and management consultancy	20	26	31
Architectural and engineering activities	31	33	31
Other professional, scientific and technical activities	79	85	87
Professional, scientific and technical activities	173	199	208
Rental and leasing activities	11	10	10
Employment activities; tourism and security services	30	38	43
Services to buildings and landscape activities	15	19	20
Office administration and business support activities	24	32	28
Administrative and support service activities	79	97	101
Public administration and defence	383	301	330
Public administration and defence	383	301	330
Education	1028	1031	1031
Education	1028	1031	1031
Human health and residential care activities	373	411	440
Social work activities	107	97	109
Human health and social work activities	470	498	538
Arts, entertainment and recreation	82	80	81
Arts, entertainment and recreation	82	80	81
Membership organisations; repair of household goods	16	17	21
Other personal service activities	45	43	49
Other service activities	60	59	69
Households as employers and own use production	34	36	36
Activities of households	34	36	36
Services sector	3546	3705	3849
All industries	4053	4175	4330
Agriculture, mining, electricity, gas, water and waste	68	71	69
Agriculture, mining, electricity, gas, water and waste	68	71	69
Manufacture of food, beverages, textiles and clothing	36	38	41
Manufacture of food, beverages, textiles and clothing	36	38	41
Manufacture of wood, petroleum, chemicals and minerals	209	219	259
Manufacture of wood, petroleum, chemicals and minerals	209	219	259
Manufacture of metals, electrical products and machinery	118	125	134
Manufacture of metals, electrical products and machinery	118	125	134
Other manufacturing, repair and installation	17	19	18
Other manufacturing, repair and installation	17	19	18
Manufacturing	378	399	449
Production sector	450	474	523
Construction of buildings	42	46	49
Civil engineering	36	36	38
Specialised construction activities	76	77	80
Construction	153	157	166
Motor trades	37	37	43
Wholesale trade	174	197	166
Retail trade	137	149	157
Wholesale and retail trade; repair of motor vehicles	347	380	366
Land, water and air transport	40	48	47
Warehousing, transport support, postal and courier activities	14	16	17
Transportation and storage	54	63	63

Accommodation and food service activities	126	138	144
Accommodation and food service activities	126	138	144
Information and communication	60	72	82
Information and communication	60	72	82
Financial and insurance activities	154	145	131
Financial and insurance activities	154	145	131
Real estate activities, excluding imputed rental	84	86	98
Owner-occupiers' imputed rental	503	524	536
Real estate activities	590	614	635
Legal and accounting activities	26	32	35
Head offices and management consultancy	22	28	33
Architectural and engineering activities	69	74	69
Other professional, scientific and technical activities	268	246	232
Professional, scientific and technical activities	388	380	366
Rental and leasing activities	62	60	57
Employment activities; tourism and security services	16	20	23
Services to buildings and landscape activities	19	23	25
Office administration and business support activities	69	92	80
Administrative and support service activities	156	179	175
Public administration and defence	113	89	98
Public administration and defence	113	89	98
Education	188	189	189
Education	188	189	189
Human health and residential care activities	43	46	49
Social work activities	6	6	6
Human health and social work activities	49	52	56
Arts, entertainment and recreation	56	53	53
Arts, entertainment and recreation	56	53	53
Membership organisations; repair of household goods	8	9	10
Other personal service activities	53	50	58
Other service activities	60	58	67
Households as employers and own use production	32	33	34
Activities of households	32	33	34
Services sector	2329	2413	2417
All industries	2904	3015	3077
Agriculture, mining, electricity, gas, water and waste	281	297	332
Agriculture, mining, electricity, gas, water and waste	281	297	332
Manufacture of food, beverages, textiles and clothing	5	5	6
Manufacture of food, beverages, textiles and clothing	5	5	6
Manufacture of wood, petroleum, chemicals and minerals	104	117	140
Manufacture of wood, petroleum, chemicals and minerals	104	117	140
Manufacture of metals, electrical products and machinery	167	172	199
Manufacture of metals, electrical products and machinery	167	172	199
Other manufacturing, repair and installation	25	26	26
Other manufacturing, repair and installation	25	26	26
Manufacturing	292	309	358
Production sector	592	627	716
Construction of buildings	179	194	210
Civil engineering	25	24	26
Specialised construction activities	71	71	74
Construction	273	289	309
Motor trades	26	26	30

Wholesale trade	215	244	205
Retail trade	106	114	121
Wholesale and retail trade; repair of motor vehicles	340	375	351
Land, water and air transport	36	44	43
Warehousing, transport support, postal and courier activities	50	56	57
Transportation and storage	86	99	100
Accommodation and food service activities	69	75	78
Accommodation and food service activities	69	75	78
Information and communication	350	400	421
Information and communication	350	400	421
Financial and insurance activities	47	53	46
Financial and insurance activities	47	53	46
Real estate activities, excluding imputed rental	82	84	96
Owner-occupiers' imputed rental	424	422	422
Real estate activities	512	512	520
Legal and accounting activities	27	33	36
Head offices and management consultancy	14	18	21
Architectural and engineering activities	101	108	100
Other professional, scientific and technical activities	130	120	113
Professional, scientific and technical activities	275	279	269
Rental and leasing activities	45	43	41
Employment activities; tourism and security services	17	21	24
Services to buildings and landscape activities	17	21	22
Office administration and business support activities	33	44	38
Administrative and support service activities	111	125	122
Public administration and defence	122	96	105
Public administration and defence	122	96	105
Education	210	211	211
Education	210	211	211
Human health and residential care activities	56	59	64
Social work activities	8	8	9
Human health and social work activities	65	67	73
Arts, entertainment and recreation	59	61	62
Arts, entertainment and recreation	59	61	62
Membership organisations; repair of household goods	15	16	20
Other personal service activities	46	44	50
Other service activities	58	58	68
Households as employers and own use production	28	30	30
Activities of households	28	30	30
Services sector	2307	2427	2431
All industries	3124	3292	3390
Agriculture, mining, electricity, gas, water and waste	57	66	75
Agriculture, mining, electricity, gas, water and waste	57	66	75
Manufacture of food, beverages, textiles and clothing	28	31	33
Manufacture of food, beverages, textiles and clothing	28	31	33
Manufacture of wood, petroleum, chemicals and minerals	101	108	112
Manufacture of wood, petroleum, chemicals and minerals	101	108	112
Manufacture of metals, electrical products and machinery	158	163	185
Manufacture of metals, electrical products and machinery	158	163	185
Other manufacturing, repair and installation	48	51	49
Other manufacturing, repair and installation	48	51	49
Manufacturing	324	341	368

Production sector	378	404	439
Construction of buildings	44	48	52
Civil engineering	16	16	17
Specialised construction activities	60	61	63
Construction	120	125	132
Motor trades	17	17	19
Wholesale trade	55	62	52
Retail trade	71	77	81
Wholesale and retail trade; repair of motor vehicles	139	151	150
Land, water and air transport	26	31	30
Warehousing, transport support, postal and courier activities	35	39	40
Transportation and storage	60	70	70
Accommodation and food service activities	61	67	71
Accommodation and food service activities	61	67	71
Information and communication	33	42	51
Information and communication	33	42	51
Financial and insurance activities	48	53	46
Financial and insurance activities	48	53	46
Real estate activities, excluding imputed rental	53	54	62
Owner-occupiers' imputed rental	357	367	374
Real estate activities	414	425	437
Legal and accounting activities	12	15	16
Head offices and management consultancy	9	11	13
Architectural and engineering activities	24	25	24
Other professional, scientific and technical activities	25	29	30
Professional, scientific and technical activities	68	78	80
Rental and leasing activities	21	21	20
Employment activities; tourism and security services	26	34	38
Services to buildings and landscape activities	9	10	11
Office administration and business support activities	22	29	26
Administrative and support service activities	86	101	99
Public administration and defence	103	81	88
Public administration and defence	103	81	88
Education	123	123	123
Education	123	123	123
Human health and residential care activities	51	52	56
Social work activities	6	5	6
Human health and social work activities	57	58	63
Arts, entertainment and recreation	114	96	95
Arts, entertainment and recreation	114	96	95
Membership organisations; repair of household goods	15	18	18
Other personal service activities	37	36	41
Other service activities	52	53	59
Households as employers and own use production	24	25	25
Activities of households	24	25	25
Services sector	1352	1413	1450
All industries	1840	1933	2015
Agriculture, mining, electricity, gas, water and waste	282	339	245
Agriculture, mining, electricity, gas, water and waste	282	339	245
Manufacture of food, beverages, textiles and clothing	41	38	38
Manufacture of food, beverages, textiles and clothing	41	38	38
Manufacture of wood, petroleum, chemicals and minerals	80	86	89

Manufacture of wood, petroleum, chemicals and minerals	80	86	89
Manufacture of metals, electrical products and machinery	59	58	64
Manufacture of metals, electrical products and machinery	59	58	64
Other manufacturing, repair and installation	28	27	29
Other manufacturing, repair and installation	28	27	29
Manufacturing	206	208	219
Production sector	500	548	489
Construction of buildings	103	105	119
Civil engineering	19	18	21
Specialised construction activities	145	140	160
Construction	271	267	306
Motor trades	32	32	33
Wholesale trade	105	91	88
Retail trade	286	287	297
Wholesale and retail trade; repair of motor vehicles	416	406	413
Land, water and air transport	78	89	92
Warehousing, transport support, postal and courier activities	39	40	47
Transportation and storage	116	127	138
Accommodation and food service activities	229	232	251
Accommodation and food service activities	229	232	251
Information and communication	220	233	269
Information and communication	220	233	269
Financial and insurance activities	541	558	562
Financial and insurance activities	541	558	562
Real estate activities, excluding imputed rental	182	188	205
Owner-occupiers' imputed rental	763	768	800
Real estate activities	936	947	993
Legal and accounting activities	62	62	65
Head offices and management consultancy	25	24	26
Architectural and engineering activities	50	45	43
Other professional, scientific and technical activities	55	52	53
Professional, scientific and technical activities	191	181	185
Rental and leasing activities	16	17	17
Employment activities; tourism and security services	155	153	176
Services to buildings and landscape activities	34	33	33
Office administration and business support activities	86	100	92
Administrative and support service activities	282	292	308
Public administration and defence	283	245	256
Public administration and defence	283	245	256
Education	621	623	616
Education	621	623	616
Human health and residential care activities	255	243	268
Social work activities	95	91	108
Human health and social work activities	345	329	371
Arts, entertainment and recreation	126	119	140
Arts, entertainment and recreation	126	119	140
Membership organisations; repair of household goods	104	102	91
Other personal service activities	56	53	56
Other service activities	160	155	146
Households as employers and own use production	44	45	49
Activities of households	44	45	49
Services sector	4442	4437	4665

All industries	5166	5200	5417
Agriculture, mining, electricity, gas, water and waste	19	18	18
Agriculture, mining, electricity, gas, water and waste	19	18	18
Manufacture of food, beverages, textiles and clothing	10	10	10
Manufacture of food, beverages, textiles and clothing	10	10	10
Manufacture of wood, petroleum, chemicals and minerals	26	30	31
Manufacture of wood, petroleum, chemicals and minerals	26	30	31
Manufacture of metals, electrical products and machinery	20	22	25
Manufacture of metals, electrical products and machinery	20	22	25
Other manufacturing, repair and installation	77	81	86
Other manufacturing, repair and installation	77	81	86
Manufacturing	140	149	158
Production sector	157	166	174
Construction of buildings	8	9	9
Civil engineering	5	6	6
Specialised construction activities	21	22	24
Construction	35	36	39
Motor trades	34	34	32
Wholesale trade	69	60	53
Retail trade	128	127	122
Wholesale and retail trade; repair of motor vehicles	228	219	206
Land, water and air transport	36	40	39
Warehousing, transport support, postal and courier activities	20	20	22
Transportation and storage	56	59	61
Accommodation and food service activities	75	75	74
Accommodation and food service activities	75	75	74
Information and communication	27	30	37
Information and communication	27	30	37
Financial and insurance activities	140	124	126
Financial and insurance activities	140	124	126
Real estate activities, excluding imputed rental	43	46	50
Owner-occupiers' imputed rental	227	233	237
Real estate activities	269	277	283
Legal and accounting activities	33	31	32
Head offices and management consultancy	5	4	5
Architectural and engineering activities	7	6	6
Other professional, scientific and technical activities	10	9	10
Professional, scientific and technical activities	54	50	51
Rental and leasing activities	55	55	53
Employment activities; tourism and security services	8	7	9
Services to buildings and landscape activities	10	9	9
Office administration and business support activities	16	17	15
Administrative and support service activities	85	85	83
Public administration and defence	129	114	121
Public administration and defence	129	114	121
Education	193	197	197
Education	193	197	197
Human health and residential care activities	148	143	161
Social work activities	46	44	54
Human health and social work activities	191	185	212
Arts, entertainment and recreation	25	25	29
Arts, entertainment and recreation	25	25	29

Membership organisations; repair of household goods	22	25	26
Other personal service activities	19	20	21
Other service activities	40	43	46
Households as employers and own use production	21	23	25
Activities of households	21	23	25
Services sector	1496	1474	1514
All industries	1681	1669	1721
Agriculture, mining, electricity, gas, water and waste	23	22	22
Agriculture, mining, electricity, gas, water and waste	23	22	22
Manufacture of food, beverages, textiles and clothing	11	11	11
Manufacture of food, beverages, textiles and clothing	11	11	11
Manufacture of wood, petroleum, chemicals and minerals	60	71	74
Manufacture of wood, petroleum, chemicals and minerals	60	71	74
Manufacture of metals, electrical products and machinery	99	119	136
Manufacture of metals, electrical products and machinery	99	119	136
Other manufacturing, repair and installation	25	26	28
Other manufacturing, repair and installation	25	26	28
Manufacturing	198	230	254
Production sector	219	252	276
Construction of buildings	12	13	14
Civil engineering	6	6	7
Specialised construction activities	19	19	21
Construction	37	38	41
Motor trades	22	22	21
Wholesale trade	24	21	18
Retail trade	85	84	81
Wholesale and retail trade; repair of motor vehicles	129	126	119
Land, water and air transport	25	28	27
Warehousing, transport support, postal and courier activities	23	23	25
Transportation and storage	48	50	52
Accommodation and food service activities	47	47	47
Accommodation and food service activities	47	47	47
Information and communication	13	17	22
Information and communication	13	17	22
Financial and insurance activities	20	20	20
Financial and insurance activities	20	20	20
Real estate activities, excluding imputed rental	68	72	77
Owner-occupiers' imputed rental	173	167	161
Real estate activities	238	235	233
Legal and accounting activities	18	17	17
Head offices and management consultancy	1	1	1
Architectural and engineering activities	14	11	11
Other professional, scientific and technical activities	6	6	6
Professional, scientific and technical activities	39	35	35
Rental and leasing activities	4	4	4
Employment activities; tourism and security services	9	8	10
Services to buildings and landscape activities	20	18	18
Office administration and business support activities	5	6	5
Administrative and support service activities	34	32	34
Public administration and defence	140	123	130
Public administration and defence	140	123	130
Education	145	148	148

Education	145	148	148
Human health and residential care activities	110	107	120
Social work activities	13	13	15
Human health and social work activities	122	118	134
Arts, entertainment and recreation	31	30	36
Arts, entertainment and recreation	31	30	36
Membership organisations; repair of household goods	4	4	4
Other personal service activities	12	12	13
Other service activities	16	16	17
Households as employers and own use production	19	21	24
Activities of households	19	21	24
Services sector	1022	1005	1035
All industries	1263	1284	1342
Agriculture, mining, electricity, gas, water and waste	48	48	46
Agriculture, mining, electricity, gas, water and waste	48	48	46
Manufacture of food, beverages, textiles and clothing	13	17	19
Manufacture of food, beverages, textiles and clothing	13	17	19
Manufacture of wood, petroleum, chemicals and minerals	48	56	61
Manufacture of wood, petroleum, chemicals and minerals	48	56	61
Manufacture of metals, electrical products and machinery	57	67	73
Manufacture of metals, electrical products and machinery	57	67	73
Other manufacturing, repair and installation	26	28	31
Other manufacturing, repair and installation	26	28	31
Manufacturing	147	170	186
Production sector	191	215	230
Construction of buildings	15	17	18
Civil engineering	32	33	35
Specialised construction activities	37	38	42
Construction	84	87	94
Motor trades	20	20	19
Wholesale trade	30	26	23
Retail trade	80	79	76
Wholesale and retail trade; repair of motor vehicles	130	126	119
Land, water and air transport	23	25	25
Warehousing, transport support, postal and courier activities	45	45	48
Transportation and storage	68	71	74
Accommodation and food service activities	46	47	47
Accommodation and food service activities	46	47	47
Information and communication	37	40	47
Information and communication	37	40	47
Financial and insurance activities	15	16	16
Financial and insurance activities	15	16	16
Real estate activities, excluding imputed rental	33	35	37
Owner-occupiers' imputed rental	296	294	289
Real estate activities	328	327	324
Legal and accounting activities	24	23	23
Head offices and management consultancy	5	5	5
Architectural and engineering activities	22	19	18
Other professional, scientific and technical activities	20	18	18
Professional, scientific and technical activities	71	64	63
Rental and leasing activities	7	7	7
Employment activities; tourism and security services	4	4	5

Services to buildings and landscape activities	14	12	12
Office administration and business support activities	13	14	13
Administrative and support service activities	34	34	34
Public administration and defence	233	205	218
Public administration and defence	233	205	218
Education	158	161	162
Education	158	161	162
Human health and residential care activities	78	75	85
Social work activities	44	42	51
Human health and social work activities	119	115	133
Arts, entertainment and recreation	39	39	46
Arts, entertainment and recreation	39	39	46
Membership organisations; repair of household goods	12	13	13
Other personal service activities	23	23	25
Other service activities	34	35	37
Households as employers and own use production	21	23	26
Activities of households	21	23	26
Services sector	1307	1280	1315
All industries	1573	1576	1633
Agriculture, mining, electricity, gas, water and waste	22	22	22
Agriculture, mining, electricity, gas, water and waste	22	22	22
Manufacture of food, beverages, textiles and clothing	17	17	17
Manufacture of food, beverages, textiles and clothing	17	17	17
Manufacture of wood, petroleum, chemicals and minerals	44	52	56
Manufacture of wood, petroleum, chemicals and minerals	44	52	56
Manufacture of metals, electrical products and machinery	22	25	27
Manufacture of metals, electrical products and machinery	22	25	27
Other manufacturing, repair and installation	22	23	24
Other manufacturing, repair and installation	22	23	24
Manufacturing	103	116	123
Production sector	123	136	143
Construction of buildings	20	22	24
Civil engineering	6	6	6
Specialised construction activities	23	24	26
Construction	50	52	57
Motor trades	15	15	14
Wholesale trade	28	24	22
Retail trade	57	57	54
Wholesale and retail trade; repair of motor vehicles	98	95	89
Land, water and air transport	21	23	23
Warehousing, transport support, postal and courier activities	12	12	13
Transportation and storage	33	34	35
Accommodation and food service activities	56	56	55
Accommodation and food service activities	56	56	55
Information and communication	13	14	19
Information and communication	13	14	19
Financial and insurance activities	72	64	65
Financial and insurance activities	72	64	65
Real estate activities, excluding imputed rental	26	27	29
Owner-occupiers' imputed rental	307	296	285
Real estate activities	331	321	312
Legal and accounting activities	13	12	12

Head offices and management consultancy	3	3	3
Architectural and engineering activities	15	13	12
Other professional, scientific and technical activities	23	18	18
Professional, scientific and technical activities	52	43	43
Rental and leasing activities	4	4	4
Employment activities; tourism and security services	8	7	9
Services to buildings and landscape activities	13	12	12
Office administration and business support activities	10	11	10
Administrative and support service activities	32	31	32
Public administration and defence	52	46	48
Public administration and defence	52	46	48
Education	134	136	137
Education	134	136	137
Human health and residential care activities	66	64	72
Social work activities	4	4	5
Human health and social work activities	71	68	77
Arts, entertainment and recreation	16	16	19
Arts, entertainment and recreation	16	16	19
Membership organisations; repair of household goods	12	14	14
Other personal service activities	15	15	16
Other service activities	26	28	30
Households as employers and own use production	21	22	24
Activities of households	21	22	24
Services sector	998	966	973
All industries	1164	1149	1167
Agriculture, mining, electricity, gas, water and waste	59	58	58
Agriculture, mining, electricity, gas, water and waste	59	58	58
Manufacture of food, beverages, textiles and clothing	56	57	58
Manufacture of food, beverages, textiles and clothing	56	57	58
Manufacture of wood, petroleum, chemicals and minerals	101	118	125
Manufacture of wood, petroleum, chemicals and minerals	101	118	125
Manufacture of metals, electrical products and machinery	74	86	96
Manufacture of metals, electrical products and machinery	74	86	96
Other manufacturing, repair and installation	17	18	20
Other manufacturing, repair and installation	17	18	20
Manufacturing	253	284	305
Production sector	310	340	360
Construction of buildings	63	67	73
Civil engineering	271	278	296
Specialised construction activities	94	96	104
Construction	413	427	459
Motor trades	45	45	42
Wholesale trade	67	58	51
Retail trade	146	145	139
Wholesale and retail trade; repair of motor vehicles	257	248	233
Land, water and air transport	18	18	18
Warehousing, transport support, postal and courier activities	24	24	27
Transportation and storage	41	42	44
Accommodation and food service activities	82	83	83
Accommodation and food service activities	82	83	83
Information and communication	52	60	73
Information and communication	52	60	73

Financial and insurance activities	29	30	29
Financial and insurance activities	29	30	29
Real estate activities, excluding imputed rental	41	44	47
Owner-occupiers' imputed rental	534	533	517
Real estate activities	576	577	563
Legal and accounting activities	26	24	25
Head offices and management consultancy	8	7	8
Architectural and engineering activities	41	34	32
Other professional, scientific and technical activities	32	30	31
Professional, scientific and technical activities	106	95	94
Rental and leasing activities	9	9	9
Employment activities; tourism and security services	21	21	25
Services to buildings and landscape activities	38	34	34
Office administration and business support activities	44	48	43
Administrative and support service activities	101	101	103
Public administration and defence	76	67	71
Public administration and defence	76	67	71
Education	200	204	204
Education	200	204	204
Human health and residential care activities	84	81	91
Social work activities	27	26	32
Human health and social work activities	110	107	122
Arts, entertainment and recreation	33	33	38
Arts, entertainment and recreation	33	33	38
Membership organisations; repair of household goods	18	20	20
Other personal service activities	39	40	42
Other service activities	55	58	61
Households as employers and own use production	33	36	39
Activities of households	33	36	39
Services sector	1739	1723	1737
All industries	2447	2476	2538
Agriculture, mining, electricity, gas, water and waste	96	97	88
Agriculture, mining, electricity, gas, water and waste	96	97	88
Manufacture of food, beverages, textiles and clothing	22	24	22
Manufacture of food, beverages, textiles and clothing	22	24	22
Manufacture of wood, petroleum, chemicals and minerals	135	160	154
Manufacture of wood, petroleum, chemicals and minerals	135	160	154
Manufacture of metals, electrical products and machinery	37	45	43
Manufacture of metals, electrical products and machinery	37	45	43
Other manufacturing, repair and installation	12	13	12
Other manufacturing, repair and installation	12	13	12
Manufacturing	204	241	230
Production sector	309	348	329
Construction of buildings	141	161	155
Civil engineering	19	21	20
Specialised construction activities	35	38	37
Construction	198	223	215
Motor trades	170	185	180
Wholesale trade	278	260	239
Retail trade	124	133	132
Wholesale and retail trade; repair of motor vehicles	567	576	551
Land, water and air transport	76	88	91

Warehousing, transport support, postal and courier activities	47	51	56
Transportation and storage	123	139	147
Accommodation and food service activities	67	73	76
Accommodation and food service activities	67	73	76
Information and communication	212	259	275
Information and communication	212	259	275
Financial and insurance activities	47	47	52
Financial and insurance activities	47	47	52
Real estate activities, excluding imputed rental	133	144	157
Owner-occupiers' imputed rental	695	719	732
Real estate activities	830	864	887
Legal and accounting activities	17	21	23
Head offices and management consultancy	79	95	106
Architectural and engineering activities	36	41	39
Other professional, scientific and technical activities	77	85	90
Professional, scientific and technical activities	200	232	247
Rental and leasing activities	14	19	19
Employment activities; tourism and security services	18	23	30
Services to buildings and landscape activities	14	16	17
Office administration and business support activities	56	82	77
Administrative and support service activities	89	121	129
Public administration and defence	65	63	65
Public administration and defence	65	63	65
Education	186	207	202
Education	186	207	202
Human health and residential care activities	49	51	56
Social work activities	30	32	37
Human health and social work activities	77	81	91
Arts, entertainment and recreation	54	53	64
Arts, entertainment and recreation	54	53	64
Membership organisations; repair of household goods	25	25	25
Other personal service activities	52	49	54
Other service activities	76	74	79
Households as employers and own use production	24	25	28
Activities of households	24	25	28
Services sector	2564	2783	2860
All industries	3068	3351	3402
Agriculture, mining, electricity, gas, water and waste	72	73	68
Agriculture, mining, electricity, gas, water and waste	72	73	68
Manufacture of food, beverages, textiles and clothing	77	86	80
Manufacture of food, beverages, textiles and clothing	77	86	80
Manufacture of wood, petroleum, chemicals and minerals	25	30	28
Manufacture of wood, petroleum, chemicals and minerals	25	30	28
Manufacture of metals, electrical products and machinery	106	124	116
Manufacture of metals, electrical products and machinery	106	124	116
Other manufacturing, repair and installation	154	174	188
Other manufacturing, repair and installation	154	174	188
Manufacturing	357	408	410
Production sector	434	486	484
Construction of buildings	100	115	110
Civil engineering	32	35	33
Specialised construction activities	45	49	47

Construction	179	201	193
Motor trades	93	101	98
Wholesale trade	170	159	146
Retail trade	200	215	213
Wholesale and retail trade; repair of motor vehicles	455	470	454
Land, water and air transport	32	37	38
Warehousing, transport support, postal and courier activities	48	53	59
Transportation and storage	80	89	96
Accommodation and food service activities	79	86	90
Accommodation and food service activities	79	86	90
Information and communication	134	169	194
Information and communication	134	169	194
Financial and insurance activities	197	179	213
Financial and insurance activities	197	179	213
Real estate activities, excluding imputed rental	144	155	170
Owner-occupiers' imputed rental	549	583	571
Real estate activities	705	751	749
Legal and accounting activities	51	64	69
Head offices and management consultancy	25	30	34
Architectural and engineering activities	126	141	137
Other professional, scientific and technical activities	38	41	43
Professional, scientific and technical activities	241	277	282
Rental and leasing activities	11	15	15
Employment activities; tourism and security services	29	37	44
Services to buildings and landscape activities	19	23	24
Office administration and business support activities	18	25	24
Administrative and support service activities	71	92	100
Public administration and defence	269	259	266
Public administration and defence	269	259	266
Education	335	373	363
Education	335	373	363
Human health and residential care activities	132	140	152
Social work activities	32	34	40
Human health and social work activities	162	172	190
Arts, entertainment and recreation	90	85	101
Arts, entertainment and recreation	90	85	101
Membership organisations; repair of household goods	62	60	54
Other personal service activities	60	57	63
Other service activities	123	117	117
Households as employers and own use production	25	26	30
Activities of households	25	26	30
Services sector	2870	3083	3173
All industries	3489	3780	3860
Agriculture, mining, electricity, gas, water and waste	77	75	69
Agriculture, mining, electricity, gas, water and waste	77	75	69
Manufacture of food, beverages, textiles and clothing	9	9	9
Manufacture of food, beverages, textiles and clothing	9	9	9
Manufacture of wood, petroleum, chemicals and minerals	113	130	126
Manufacture of wood, petroleum, chemicals and minerals	113	130	126
Manufacture of metals, electrical products and machinery	360	366	378
Manufacture of metals, electrical products and machinery	360	366	378
Other manufacturing, repair and installation	48	53	55

Other manufacturing, repair and installation	48	53	55
Manufacturing	533	565	572
Production sector	614	644	646
Construction of buildings	28	31	30
Civil engineering	16	18	17
Specialised construction activities	40	43	42
Construction	83	92	89
Motor trades	27	29	28
Wholesale trade	119	111	102
Retail trade	116	125	123
Wholesale and retail trade; repair of motor vehicles	265	270	260
Land, water and air transport	7	8	8
Warehousing, transport support, postal and courier activities	21	23	26
Transportation and storage	27	30	33
Accommodation and food service activities	57	62	64
Accommodation and food service activities	57	62	64
Information and communication	101	130	148
Information and communication	101	130	148
Financial and insurance activities	99	116	115
Financial and insurance activities	99	116	115
Real estate activities, excluding imputed rental	48	52	57
Owner-occupiers' imputed rental	337	359	351
Real estate activities	388	414	409
Legal and accounting activities	9	11	12
Head offices and management consultancy	11	13	14
Architectural and engineering activities	32	36	35
Other professional, scientific and technical activities	75	69	69
Professional, scientific and technical activities	127	127	128
Rental and leasing activities	4	6	6
Employment activities; tourism and security services	23	29	34
Services to buildings and landscape activities	13	16	17
Office administration and business support activities	9	13	12
Administrative and support service activities	47	61	67
Public administration and defence	56	54	56
Public administration and defence	56	54	56
Education	105	117	114
Education	105	117	114
Human health and residential care activities	120	127	138
Social work activities	23	25	29
Human health and social work activities	141	150	165
Arts, entertainment and recreation	20	18	23
Arts, entertainment and recreation	20	18	23
Membership organisations; repair of household goods	13	14	14
Other personal service activities	32	31	34
Other service activities	45	43	46
Households as employers and own use production	16	17	19
Activities of households	16	17	19
Services sector	1448	1558	1596
All industries	2144	2291	2328
Agriculture, mining, electricity, gas, water and waste	97	97	97
Agriculture, mining, electricity, gas, water and waste	97	97	97
Manufacture of food, beverages, textiles and clothing	7	7	6

Manufacture of food, beverages, textiles and clothing	7	7	6
Manufacture of wood, petroleum, chemicals and minerals	40	49	46
Manufacture of wood, petroleum, chemicals and minerals	40	49	46
Manufacture of metals, electrical products and machinery	47	59	57
Manufacture of metals, electrical products and machinery	47	59	57
Other manufacturing, repair and installation	10	11	10
Other manufacturing, repair and installation	10	11	10
Manufacturing	104	126	120
Production sector	197	222	215
Construction of buildings	140	160	154
Civil engineering	16	17	16
Specialised construction activities	58	63	61
Construction	224	251	243
Motor trades	104	113	110
Wholesale trade	56	52	48
Retail trade	112	120	119
Wholesale and retail trade; repair of motor vehicles	268	283	275
Land, water and air transport	13	15	16
Warehousing, transport support, postal and courier activities	43	47	52
Transportation and storage	56	62	67
Accommodation and food service activities	48	53	56
Accommodation and food service activities	48	53	56
Information and communication	94	117	129
Information and communication	94	117	129
Financial and insurance activities	46	48	49
Financial and insurance activities	46	48	49
Real estate activities, excluding imputed rental	88	96	105
Owner-occupiers' imputed rental	525	533	532
Real estate activities	617	631	637
Legal and accounting activities	17	21	23
Head offices and management consultancy	11	13	15
Architectural and engineering activities	71	79	77
Other professional, scientific and technical activities	25	28	30
Professional, scientific and technical activities	124	142	144
Rental and leasing activities	5	7	7
Employment activities; tourism and security services	11	15	17
Services to buildings and landscape activities	16	19	20
Office administration and business support activities	20	30	28
Administrative and support service activities	50	67	69
Public administration and defence	60	57	59
Public administration and defence	60	57	59
Education	238	265	258
Education	238	265	258
Human health and residential care activities	384	391	437
Social work activities	76	81	94
Human health and social work activities	457	467	526
Arts, entertainment and recreation	34	33	39
Arts, entertainment and recreation	34	33	39
Membership organisations; repair of household goods	54	56	60
Other personal service activities	35	33	37
Other service activities	88	89	96
Households as employers and own use production	23	24	27

Activities of households	23	24	27
Services sector	2156	2296	2390
All industries	2572	2762	2844
Agriculture, mining, electricity, gas, water and waste	9	9	8
Agriculture, mining, electricity, gas, water and waste	9	9	8
Manufacture of food, beverages, textiles and clothing	6	6	6
Manufacture of food, beverages, textiles and clothing	6	6	6
Manufacture of wood, petroleum, chemicals and minerals	41	48	45
Manufacture of wood, petroleum, chemicals and minerals	41	48	45
Manufacture of metals, electrical products and machinery	77	91	88
Manufacture of metals, electrical products and machinery	77	91	88
Other manufacturing, repair and installation	5	5	5
Other manufacturing, repair and installation	5	5	5
Manufacturing	126	148	142
Production sector	136	158	152
Construction of buildings	35	40	39
Civil engineering	7	8	7
Specialised construction activities	114	124	120
Construction	155	170	165
Motor trades	14	15	15
Wholesale trade	348	326	299
Retail trade	75	81	80
Wholesale and retail trade; repair of motor vehicles	424	411	385
Land, water and air transport	13	15	15
Warehousing, transport support, postal and courier activities	68	75	82
Transportation and storage	80	88	96
Accommodation and food service activities	47	52	54
Accommodation and food service activities	47	52	54
Information and communication	175	224	256
Information and communication	175	224	256
Financial and insurance activities	274	341	321
Financial and insurance activities	274	341	321
Real estate activities, excluding imputed rental	136	147	160
Owner-occupiers' imputed rental	431	452	452
Real estate activities	565	596	607
Legal and accounting activities	33	41	44
Head offices and management consultancy	9	11	12
Architectural and engineering activities	102	115	112
Other professional, scientific and technical activities	364	454	431
Professional, scientific and technical activities	457	552	535
Rental and leasing activities	8	11	11
Employment activities; tourism and security services	54	65	71
Services to buildings and landscape activities	11	14	14
Office administration and business support activities	18	27	25
Administrative and support service activities	89	113	117
Public administration and defence	67	64	66
Public administration and defence	67	64	66
Education	103	115	112
Education	103	115	112
Human health and residential care activities	45	48	52
Social work activities	7	8	9
Human health and social work activities	52	55	60

Arts, entertainment and recreation	105	99	121
Arts, entertainment and recreation	105	99	121
Membership organisations; repair of household goods	16	17	18
Other personal service activities	42	40	44
Other service activities	57	56	61
Households as employers and own use production	18	18	21
Activities of households	18	18	21
Services sector	2523	2810	2841
All industries	2820	3148	3166
Agriculture, mining, electricity, gas, water and waste	466	460	515
Agriculture, mining, electricity, gas, water and waste	466	460	515
Manufacture of food, beverages, textiles and clothing	2	2	2
Manufacture of food, beverages, textiles and clothing	2	2	2
Manufacture of wood, petroleum, chemicals and minerals	52	64	60
Manufacture of wood, petroleum, chemicals and minerals	52	64	60
Manufacture of metals, electrical products and machinery	51	64	62
Manufacture of metals, electrical products and machinery	51	64	62
Other manufacturing, repair and installation	13	14	14
Other manufacturing, repair and installation	13	14	14
Manufacturing	119	145	138
Production sector	591	626	664
Construction of buildings	131	150	145
Civil engineering	3	3	3
Specialised construction activities	59	64	62
Construction	196	220	213
Motor trades	30	33	32
Wholesale trade	301	282	259
Retail trade	123	132	131
Wholesale and retail trade; repair of motor vehicles	445	441	418
Land, water and air transport	35	41	42
Warehousing, transport support, postal and courier activities	43	47	52
Transportation and storage	79	88	94
Accommodation and food service activities	54	59	61
Accommodation and food service activities	54	59	61
Information and communication	310	421	496
Information and communication	310	421	496
Financial and insurance activities	83	75	90
Financial and insurance activities	83	75	90
Real estate activities, excluding imputed rental	58	63	68
Owner-occupiers' imputed rental	295	311	320
Real estate activities	355	376	389
Legal and accounting activities	63	79	85
Head offices and management consultancy	71	85	94
Architectural and engineering activities	29	32	31
Other professional, scientific and technical activities	152	145	147
Professional, scientific and technical activities	303	320	335
Rental and leasing activities	23	30	31
Employment activities; tourism and security services	51	65	83
Services to buildings and landscape activities	16	19	20
Office administration and business support activities	11	15	14
Administrative and support service activities	92	119	137
Public administration and defence	55	53	54

Public administration and defence	55	53	54
Education	177	197	192
Education	177	197	192
Human health and residential care activities	131	139	152
Social work activities	6	7	8
Human health and social work activities	137	146	159
Arts, entertainment and recreation	38	38	45
Arts, entertainment and recreation	38	38	45
Membership organisations; repair of household goods	36	36	37
Other personal service activities	29	27	30
Other service activities	63	62	65
Households as employers and own use production	15	16	18
Activities of households	15	16	18
Services sector	2045	2290	2449
All industries	2754	3059	3251
Agriculture, mining, electricity, gas, water and waste	97	96	85
Agriculture, mining, electricity, gas, water and waste	97	96	85
Manufacture of food, beverages, textiles and clothing	10	10	9
Manufacture of food, beverages, textiles and clothing	10	10	9
Manufacture of wood, petroleum, chemicals and minerals	12	14	14
Manufacture of wood, petroleum, chemicals and minerals	12	14	14
Manufacture of metals, electrical products and machinery	34	39	37
Manufacture of metals, electrical products and machinery	34	39	37
Other manufacturing, repair and installation	24	26	28
Other manufacturing, repair and installation	24	26	28
Manufacturing	71	81	79
Production sector	169	179	167
Construction of buildings	14	16	15
Civil engineering	36	39	37
Specialised construction activities	100	108	105
Construction	147	161	156
Motor trades	17	18	18
Wholesale trade	80	75	69
Retail trade	139	149	148
Wholesale and retail trade; repair of motor vehicles	240	248	241
Land, water and air transport	217	255	261
Warehousing, transport support, postal and courier activities	142	157	168
Transportation and storage	371	419	441
Accommodation and food service activities	127	139	147
Accommodation and food service activities	127	139	147
Information and communication	147	188	225
Information and communication	147	188	225
Financial and insurance activities	28	33	33
Financial and insurance activities	28	33	33
Real estate activities, excluding imputed rental	136	147	161
Owner-occupiers' imputed rental	415	412	410
Real estate activities	560	566	575
Legal and accounting activities	6	7	8
Head offices and management consultancy	4	4	5
Architectural and engineering activities	32	36	35
Other professional, scientific and technical activities	190	233	253
Professional, scientific and technical activities	220	264	281

Rental and leasing activities	6	9	9
Employment activities; tourism and security services	18	23	28
Services to buildings and landscape activities	20	24	25
Office administration and business support activities	9	13	12
Administrative and support service activities	49	63	69
Public administration and defence	87	84	86
Public administration and defence	87	84	86
Education	96	108	105
Education	96	108	105
Human health and residential care activities	33	35	38
Social work activities	1	2	2
Human health and social work activities	35	37	41
Arts, entertainment and recreation	22	21	25
Arts, entertainment and recreation	22	21	25
Membership organisations; repair of household goods	5	5	5
Other personal service activities	21	20	22
Other service activities	24	23	26
Households as employers and own use production	18	18	21
Activities of households	18	18	21
Services sector	1947	2140	2250
All industries	2258	2472	2561
Agriculture, mining, electricity, gas, water and waste	24	24	28
Agriculture, mining, electricity, gas, water and waste	24	24	28
Manufacture of food, beverages, textiles and clothing	6	5	5
Manufacture of food, beverages, textiles and clothing	6	5	5
Manufacture of wood, petroleum, chemicals and minerals	47	47	45
Manufacture of wood, petroleum, chemicals and minerals	47	47	45
Manufacture of metals, electrical products and machinery	5	6	6
Manufacture of metals, electrical products and machinery	5	6	6
Other manufacturing, repair and installation	2	2	2
Other manufacturing, repair and installation	2	2	2
Manufacturing	63	65	62
Production sector	96	98	98
Construction of buildings	23	26	25
Civil engineering	2	2	2
Specialised construction activities	29	32	31
Construction	57	63	61
Motor trades	26	29	28
Wholesale trade	26	25	23
Retail trade	45	50	50
Wholesale and retail trade; repair of motor vehicles	94	102	100
Land, water and air transport	9	11	11
Warehousing, transport support, postal and courier activities	6	6	8
Transportation and storage	15	17	18
Accommodation and food service activities	21	24	26
Accommodation and food service activities	21	24	26
Information and communication	24	30	34
Information and communication	24	30	34
Financial and insurance activities	57	73	76
Financial and insurance activities	57	73	76
Real estate activities, excluding imputed rental	29	32	35
Owner-occupiers' imputed rental	289	314	320

Real estate activities	319	346	354
Legal and accounting activities	14	17	18
Head offices and management consultancy	2	2	2
Architectural and engineering activities	55	60	57
Other professional, scientific and technical activities	15	18	18
Professional, scientific and technical activities	83	93	91
Rental and leasing activities	3	4	4
Employment activities; tourism and security services	14	17	22
Services to buildings and landscape activities	11	13	13
Office administration and business support activities	72	101	93
Administrative and support service activities	89	119	122
Public administration and defence	42	40	42
Public administration and defence	42	40	42
Education	188	209	205
Education	188	209	205
Human health and residential care activities	103	109	120
Social work activities	16	17	20
Human health and social work activities	119	125	138
Arts, entertainment and recreation	29	29	34
Arts, entertainment and recreation	29	29	34
Membership organisations; repair of household goods	5	5	6
Other personal service activities	19	18	20
Other service activities	24	23	26
Households as employers and own use production	18	18	21
Activities of households	18	18	21
Services sector	1108	1242	1279
All industries	1256	1398	1433
Agriculture, mining, electricity, gas, water and waste	8	8	8
Agriculture, mining, electricity, gas, water and waste	8	8	8
Manufacture of food, beverages, textiles and clothing	18	21	20
Manufacture of food, beverages, textiles and clothing	18	21	20
Manufacture of wood, petroleum, chemicals and minerals	127	100	95
Manufacture of wood, petroleum, chemicals and minerals	127	100	95
Manufacture of metals, electrical products and machinery	36	48	52
Manufacture of metals, electrical products and machinery	36	48	52
Other manufacturing, repair and installation	24	28	29
Other manufacturing, repair and installation	24	28	29
Manufacturing	227	220	219
Production sector	120	117	116
Construction of buildings	165	188	181
Civil engineering	22	24	22
Specialised construction activities	39	43	42
Construction	226	255	246
Motor trades	11	12	12
Wholesale trade	90	87	81
Retail trade	56	62	62
Wholesale and retail trade; repair of motor vehicles	150	156	150
Land, water and air transport	5	6	6
Warehousing, transport support, postal and courier activities	24	27	30
Transportation and storage	29	33	36
Accommodation and food service activities	27	30	31
Accommodation and food service activities	27	30	31

Information and communication	181	230	264
Information and communication	181	230	264
Financial and insurance activities	228	244	250
Financial and insurance activities	228	244	250
Real estate activities, excluding imputed rental	183	201	220
Owner-occupiers' imputed rental	395	398	397
Real estate activities	585	603	617
Legal and accounting activities	69	81	88
Head offices and management consultancy	130	150	163
Architectural and engineering activities	112	122	115
Other professional, scientific and technical activities	21	24	24
Professional, scientific and technical activities	320	363	375
Rental and leasing activities	3	4	4
Employment activities; tourism and security services	57	66	69
Services to buildings and landscape activities	15	17	17
Office administration and business support activities	11	15	14
Administrative and support service activities	82	98	100
Public administration and defence	92	88	91
Public administration and defence	92	88	91
Education	183	203	199
Education	183	203	199
Human health and residential care activities	64	68	75
Social work activities	13	14	16
Human health and social work activities	77	81	90
Arts, entertainment and recreation	31	29	36
Arts, entertainment and recreation	31	29	36
Membership organisations; repair of household goods	25	26	28
Other personal service activities	37	35	38
Other service activities	60	59	65
Households as employers and own use production	21	22	24
Activities of households	21	22	24
Services sector	2030	2220	2316
All industries	2271	2462	2541
Agriculture, mining, electricity, gas, water and waste	92	91	89
Agriculture, mining, electricity, gas, water and waste	92	91	89
Manufacture of food, beverages, textiles and clothing	5	5	5
Manufacture of food, beverages, textiles and clothing	5	5	5
Manufacture of wood, petroleum, chemicals and minerals	77	80	77
Manufacture of wood, petroleum, chemicals and minerals	77	80	77
Manufacture of metals, electrical products and machinery	60	82	88
Manufacture of metals, electrical products and machinery	60	82	88
Other manufacturing, repair and installation	59	72	80
Other manufacturing, repair and installation	59	72	80
Manufacturing	205	244	256
Production sector	296	335	346
Construction of buildings	151	172	166
Civil engineering	16	18	17
Specialised construction activities	61	66	64
Construction	237	266	257
Motor trades	156	175	172
Wholesale trade	887	857	795
Retail trade	92	102	102

Wholesale and retail trade; repair of motor vehicles	1097	1100	1039
Land, water and air transport	30	30	30
Warehousing, transport support, postal and courier activities	31	35	39
Transportation and storage	60	63	67
Accommodation and food service activities	39	44	46
Accommodation and food service activities	39	44	46
Information and communication	148	182	197
Information and communication	148	182	197
Financial and insurance activities	1470	1573	1621
Financial and insurance activities	1470	1573	1621
Real estate activities, excluding imputed rental	117	128	140
Owner-occupiers' imputed rental	457	490	522
Real estate activities	574	619	662
Legal and accounting activities	106	126	135
Head offices and management consultancy	7	8	9
Architectural and engineering activities	64	70	66
Other professional, scientific and technical activities	29	32	32
Professional, scientific and technical activities	197	225	230
Rental and leasing activities	5	6	6
Employment activities; tourism and security services	28	35	44
Services to buildings and landscape activities	16	18	19
Office administration and business support activities	35	48	44
Administrative and support service activities	75	96	105
Public administration and defence	214	205	212
Public administration and defence	214	205	212
Education	252	280	274
Education	252	280	274
Human health and residential care activities	160	169	185
Social work activities	30	32	38
Human health and social work activities	188	198	220
Arts, entertainment and recreation	34	33	40
Arts, entertainment and recreation	34	33	40
Membership organisations; repair of household goods	14	13	13
Other personal service activities	106	101	111
Other service activities	120	114	123
Households as employers and own use production	33	34	38
Activities of households	33	34	38
Services sector	4238	4502	4600
All industries	4747	5079	5180
Agriculture, mining, electricity, gas, water and waste	58	59	66
Agriculture, mining, electricity, gas, water and waste	58	59	66
Manufacture of food, beverages, textiles and clothing	8	9	8
Manufacture of food, beverages, textiles and clothing	8	9	8
Manufacture of wood, petroleum, chemicals and minerals	33	42	43
Manufacture of wood, petroleum, chemicals and minerals	33	42	43
Manufacture of metals, electrical products and machinery	22	28	30
Manufacture of metals, electrical products and machinery	22	28	30
Other manufacturing, repair and installation	20	24	26
Other manufacturing, repair and installation	20	24	26
Manufacturing	81	100	105
Production sector	147	169	182
Construction of buildings	72	82	80

Civil engineering	40	44	41
Specialised construction activities	49	53	52
Construction	161	178	172
Motor trades	19	21	21
Wholesale trade	23	22	20
Retail trade	48	53	53
Wholesale and retail trade; repair of motor vehicles	88	95	94
Land, water and air transport	28	29	30
Warehousing, transport support, postal and courier activities	28	31	34
Transportation and storage	55	60	63
Accommodation and food service activities	34	38	40
Accommodation and food service activities	34	38	40
Information and communication	25	32	37
Information and communication	25	32	37
Financial and insurance activities	2	2	2
Financial and insurance activities	2	2	2
Real estate activities, excluding imputed rental	28	31	34
Owner-occupiers' imputed rental	292	319	315
Real estate activities	320	350	348
Legal and accounting activities	4	4	5
Head offices and management consultancy	4	5	5
Architectural and engineering activities	11	12	12
Other professional, scientific and technical activities	12	14	15
Professional, scientific and technical activities	31	35	36
Rental and leasing activities	9	12	12
Employment activities; tourism and security services	9	11	14
Services to buildings and landscape activities	11	13	13
Office administration and business support activities	7	9	8
Administrative and support service activities	32	41	44
Public administration and defence	56	54	56
Public administration and defence	56	54	56
Education	203	226	221
Education	203	226	221
Human health and residential care activities	40	42	46
Social work activities	5	6	7
Human health and social work activities	45	47	52
Arts, entertainment and recreation	21	20	23
Arts, entertainment and recreation	21	20	23
Membership organisations; repair of household goods	24	23	22
Other personal service activities	28	27	30
Other service activities	52	50	52
Households as employers and own use production	21	21	24
Activities of households	21	21	24
Services sector	962	1054	1078
All industries	1257	1388	1420
Agriculture, mining, electricity, gas, water and waste	67	66	50
Agriculture, mining, electricity, gas, water and waste	67	66	50
Manufacture of food, beverages, textiles and clothing	11	10	10
Manufacture of food, beverages, textiles and clothing	11	10	10
Manufacture of wood, petroleum, chemicals and minerals	39	38	38
Manufacture of wood, petroleum, chemicals and minerals	39	38	38
Manufacture of metals, electrical products and machinery	53	46	50

Manufacture of metals, electrical products and machinery	53	46	50
Other manufacturing, repair and installation	41	36	38
Other manufacturing, repair and installation	41	36	38
Manufacturing	142	130	136
Production sector	208	192	190
Construction of buildings	26	27	28
Civil engineering	47	48	47
Specialised construction activities	52	52	53
Construction	124	126	127
Motor trades	16	17	16
Wholesale trade	42	38	35
Retail trade	69	72	71
Wholesale and retail trade; repair of motor vehicles	125	125	121
Land, water and air transport	10	11	11
Warehousing, transport support, postal and courier activities	18	19	21
Transportation and storage	27	30	32
Accommodation and food service activities	22	24	25
Accommodation and food service activities	22	24	25
Information and communication	23	30	37
Information and communication	23	30	37
Financial and insurance activities	117	102	94
Financial and insurance activities	117	102	94
Real estate activities, excluding imputed rental	9	10	11
Owner-occupiers' imputed rental	174	173	171
Real estate activities	184	183	181
Legal and accounting activities	3	3	3
Head offices and management consultancy	2	2	2
Architectural and engineering activities	63	59	56
Other professional, scientific and technical activities	12	12	12
Professional, scientific and technical activities	80	76	73
Rental and leasing activities	4	4	4
Employment activities; tourism and security services	5	6	7
Services to buildings and landscape activities	8	8	8
Office administration and business support activities	8	10	9
Administrative and support service activities	23	25	26
Public administration and defence	48	41	43
Public administration and defence	48	41	43
Education	57	56	57
Education	57	56	57
Human health and residential care activities	36	34	38
Social work activities	7	7	8
Human health and social work activities	43	40	46
Arts, entertainment and recreation	5	5	5
Arts, entertainment and recreation	5	5	5
Membership organisations; repair of household goods	7	7	7
Other personal service activities	19	17	17
Other service activities	25	24	23
Households as employers and own use production	16	16	16
Activities of households	16	16	16
Services sector	777	769	776
All industries	1105	1083	1089
Agriculture, mining, electricity, gas, water and waste	39	39	38

Agriculture, mining, electricity, gas, water and waste	39	39	38
Manufacture of food, beverages, textiles and clothing	7	6	6
Manufacture of food, beverages, textiles and clothing	7	6	6
Manufacture of wood, petroleum, chemicals and minerals	54	55	56
Manufacture of wood, petroleum, chemicals and minerals	54	55	56
Manufacture of metals, electrical products and machinery	98	100	104
Manufacture of metals, electrical products and machinery	98	100	104
Other manufacturing, repair and installation	15	13	14
Other manufacturing, repair and installation	15	13	14
Manufacturing	176	175	183
Production sector	208	208	214
Construction of buildings	57	60	60
Civil engineering	21	21	21
Specialised construction activities	95	95	96
Construction	175	179	181
Motor trades	39	41	40
Wholesale trade	39	35	32
Retail trade	149	155	153
Wholesale and retail trade; repair of motor vehicles	227	231	226
Land, water and air transport	56	65	66
Warehousing, transport support, postal and courier activities	18	19	22
Transportation and storage	73	83	87
Accommodation and food service activities	129	134	135
Accommodation and food service activities	129	134	135
Information and communication	46	54	59
Information and communication	46	54	59
Financial and insurance activities	21	23	19
Financial and insurance activities	21	23	19
Real estate activities, excluding imputed rental	67	71	78
Owner-occupiers' imputed rental	469	463	451
Real estate activities	537	533	526
Legal and accounting activities	14	14	15
Head offices and management consultancy	2	2	2
Architectural and engineering activities	14	13	13
Other professional, scientific and technical activities	13	14	16
Professional, scientific and technical activities	43	43	45
Rental and leasing activities	24	26	26
Employment activities; tourism and security services	14	14	17
Services to buildings and landscape activities	9	9	9
Office administration and business support activities	33	41	37
Administrative and support service activities	76	86	86
Public administration and defence	100	85	90
Public administration and defence	100	85	90
Education	141	139	140
Education	141	139	140
Human health and residential care activities	56	53	59
Social work activities	24	22	27
Human health and social work activities	79	74	85
Arts, entertainment and recreation	46	41	45
Arts, entertainment and recreation	46	41	45
Membership organisations; repair of household goods	13	12	9
Other personal service activities	26	24	24

Other service activities	38	36	33
Households as employers and own use production	37	37	38
Activities of households	37	37	38
Services sector	1575	1590	1602
All industries	1950	1969	1988
Agriculture, mining, electricity, gas, water and waste	60	60	60
Agriculture, mining, electricity, gas, water and waste	60	60	60
Manufacture of food, beverages, textiles and clothing	122	120	124
Manufacture of food, beverages, textiles and clothing	122	120	124
Manufacture of wood, petroleum, chemicals and minerals	43	43	44
Manufacture of wood, petroleum, chemicals and minerals	43	43	44
Manufacture of metals, electrical products and machinery	120	115	131
Manufacture of metals, electrical products and machinery	120	115	131
Other manufacturing, repair and installation	24	21	22
Other manufacturing, repair and installation	24	21	22
Manufacturing	309	300	321
Production sector	371	362	383
Construction of buildings	69	73	74
Civil engineering	65	66	65
Specialised construction activities	89	89	91
Construction	219	224	225
Motor trades	40	42	41
Wholesale trade	89	80	74
Retail trade	137	142	140
Wholesale and retail trade; repair of motor vehicles	262	261	253
Land, water and air transport	34	39	40
Warehousing, transport support, postal and courier activities	28	30	33
Transportation and storage	62	68	72
Accommodation and food service activities	126	132	135
Accommodation and food service activities	126	132	135
Information and communication	104	119	126
Information and communication	104	119	126
Financial and insurance activities	47	46	42
Financial and insurance activities	47	46	42
Real estate activities, excluding imputed rental	164	173	189
Owner-occupiers' imputed rental	424	423	434
Real estate activities	588	595	620
Legal and accounting activities	26	27	29
Head offices and management consultancy	13	13	14
Architectural and engineering activities	26	24	23
Other professional, scientific and technical activities	30	30	32
Professional, scientific and technical activities	93	92	95
Rental and leasing activities	5	6	6
Employment activities; tourism and security services	17	18	22
Services to buildings and landscape activities	46	46	47
Office administration and business support activities	28	34	31
Administrative and support service activities	88	95	99
Public administration and defence	401	340	362
Public administration and defence	401	340	362
Education	201	198	199
Education	201	198	199
Human health and residential care activities	118	110	124

Social work activities	26	24	29
Human health and social work activities	141	132	150
Arts, entertainment and recreation	44	41	44
Arts, entertainment and recreation	44	41	44
Membership organisations; repair of household goods	23	23	21
Other personal service activities	41	38	37
Other service activities	62	60	57
Households as employers and own use production	28	28	28
Activities of households	28	28	28
Services sector	2202	2183	2256
All industries	2791	2766	2862
Agriculture, mining, electricity, gas, water and waste	58	67	74
Agriculture, mining, electricity, gas, water and waste	58	67	74
Manufacture of food, beverages, textiles and clothing	9	7	6
Manufacture of food, beverages, textiles and clothing	9	7	6
Manufacture of wood, petroleum, chemicals and minerals	378	594	599
Manufacture of wood, petroleum, chemicals and minerals	378	594	599
Manufacture of metals, electrical products and machinery	69	72	76
Manufacture of metals, electrical products and machinery	69	72	76
Other manufacturing, repair and installation	7	6	6
Other manufacturing, repair and installation	7	6	6
Manufacturing	467	676	684
Production sector	556	790	806
Construction of buildings	17	18	19
Civil engineering	5	5	5
Specialised construction activities	57	57	58
Construction	79	80	81
Motor trades	24	25	25
Wholesale trade	39	35	32
Retail trade	149	154	153
Wholesale and retail trade; repair of motor vehicles	210	214	209
Land, water and air transport	24	25	25
Warehousing, transport support, postal and courier activities	136	145	155
Transportation and storage	157	166	176
Accommodation and food service activities	54	57	60
Accommodation and food service activities	54	57	60
Information and communication	45	59	71
Information and communication	45	59	71
Financial and insurance activities	281	296	248
Financial and insurance activities	281	296	248
Real estate activities, excluding imputed rental	42	44	48
Owner-occupiers' imputed rental	419	418	427
Real estate activities	462	463	475
Legal and accounting activities	25	26	27
Head offices and management consultancy	31	31	34
Architectural and engineering activities	14	14	13
Other professional, scientific and technical activities	20	21	22
Professional, scientific and technical activities	91	91	96
Rental and leasing activities	5	5	5
Employment activities; tourism and security services	110	109	113
Services to buildings and landscape activities	8	8	8
Office administration and business support activities	9	11	10

Administrative and support service activities	125	127	130
Public administration and defence	176	150	159
Public administration and defence	176	150	159
Education	136	133	134
Education	136	133	134
Human health and residential care activities	258	236	269
Social work activities	36	34	41
Human health and social work activities	291	267	307
Arts, entertainment and recreation	24	22	24
Arts, entertainment and recreation	24	22	24
Membership organisations; repair of household goods	3	3	3
Other personal service activities	35	33	32
Other service activities	38	36	35
Households as employers and own use production	26	26	26
Activities of households	26	26	26
Services sector	2069	2073	2135
All industries	2688	2899	2976
Agriculture, mining, electricity, gas, water and waste	96	107	122
Agriculture, mining, electricity, gas, water and waste	96	107	122
Manufacture of food, beverages, textiles and clothing	16	16	17
Manufacture of food, beverages, textiles and clothing	16	16	17
Manufacture of wood, petroleum, chemicals and minerals	184	266	279
Manufacture of wood, petroleum, chemicals and minerals	184	266	279
Manufacture of metals, electrical products and machinery	315	329	367
Manufacture of metals, electrical products and machinery	315	329	367
Other manufacturing, repair and installation	43	46	54
Other manufacturing, repair and installation	43	46	54
Manufacturing	541	612	672
Production sector	676	764	843
Construction of buildings	19	20	21
Civil engineering	39	40	40
Specialised construction activities	42	42	43
Construction	100	103	104
Motor trades	34	41	40
Wholesale trade	96	98	89
Retail trade	88	104	102
Wholesale and retail trade; repair of motor vehicles	215	241	231
Land, water and air transport	843	832	820
Warehousing, transport support, postal and courier activities	307	370	399
Transportation and storage	1166	1205	1216
Accommodation and food service activities	104	124	128
Accommodation and food service activities	104	124	128
Information and communication	126	161	188
Information and communication	126	161	188
Financial and insurance activities	250	243	220
Financial and insurance activities	250	243	220
Real estate activities, excluding imputed rental	40	42	46
Owner-occupiers' imputed rental	188	184	187
Real estate activities	228	226	232
Legal and accounting activities	50	53	57
Head offices and management consultancy	15	15	17
Architectural and engineering activities	131	126	123

Other professional, scientific and technical activities	14	13	13
Professional, scientific and technical activities	206	204	207
Rental and leasing activities	28	32	33
Employment activities; tourism and security services	205	212	230
Services to buildings and landscape activities	55	56	59
Office administration and business support activities	7	9	9
Administrative and support service activities	285	300	319
Public administration and defence	165	137	146
Public administration and defence	165	137	146
Education	162	155	157
Education	162	155	157
Human health and residential care activities	48	44	50
Social work activities	17	15	18
Human health and social work activities	64	59	68
Arts, entertainment and recreation	36	32	36
Arts, entertainment and recreation	36	32	36
Membership organisations; repair of household goods	16	15	14
Other personal service activities	38	35	35
Other service activities	53	50	48
Households as employers and own use production	24	24	25
Activities of households	24	24	25
Services sector	3062	3166	3231
All industries	3796	3987	4127
Agriculture, mining, electricity, gas, water and waste	48	47	45
Agriculture, mining, electricity, gas, water and waste	48	47	45
Manufacture of food, beverages, textiles and clothing	34	34	36
Manufacture of food, beverages, textiles and clothing	34	34	36
Manufacture of wood, petroleum, chemicals and minerals	313	402	418
Manufacture of wood, petroleum, chemicals and minerals	313	402	418
Manufacture of metals, electrical products and machinery	105	113	121
Manufacture of metals, electrical products and machinery	105	113	121
Other manufacturing, repair and installation	31	30	33
Other manufacturing, repair and installation	31	30	33
Manufacturing	497	589	621
Production sector	529	618	646
Construction of buildings	84	90	91
Civil engineering	42	43	43
Specialised construction activities	131	134	137
Construction	256	266	271
Motor trades	31	38	36
Wholesale trade	55	56	51
Retail trade	52	61	60
Wholesale and retail trade; repair of motor vehicles	136	154	147
Land, water and air transport	15	17	17
Warehousing, transport support, postal and courier activities	12	14	16
Transportation and storage	26	31	33
Accommodation and food service activities	41	49	50
Accommodation and food service activities	41	49	50
Information and communication	61	78	93
Information and communication	61	78	93
Financial and insurance activities	273	289	243
Financial and insurance activities	273	289	243

Real estate activities, excluding imputed rental	256	269	293
Owner-occupiers' imputed rental	335	333	333
Real estate activities	607	616	636
Legal and accounting activities	11	12	13
Head offices and management consultancy	10	10	11
Architectural and engineering activities	18	17	17
Other professional, scientific and technical activities	67	54	56
Professional, scientific and technical activities	101	88	91
Rental and leasing activities	8	9	9
Employment activities; tourism and security services	9	10	13
Services to buildings and landscape activities	19	19	20
Office administration and business support activities	34	42	40
Administrative and support service activities	65	75	78
Public administration and defence	62	52	55
Public administration and defence	62	52	55
Education	186	179	181
Education	186	179	181
Human health and residential care activities	46	42	47
Social work activities	31	28	34
Human health and social work activities	75	68	80
Arts, entertainment and recreation	32	30	32
Arts, entertainment and recreation	32	30	32
Membership organisations; repair of household goods	27	28	27
Other personal service activities	42	39	39
Other service activities	68	66	65
Households as employers and own use production	29	29	30
Activities of households	29	29	30
Services sector	1682	1726	1757
All industries	2428	2570	2632
Agriculture, mining, electricity, gas, water and waste	30	29	26
Agriculture, mining, electricity, gas, water and waste	30	29	26
Manufacture of food, beverages, textiles and clothing	21	21	22
Manufacture of food, beverages, textiles and clothing	21	21	22
Manufacture of wood, petroleum, chemicals and minerals	59	55	57
Manufacture of wood, petroleum, chemicals and minerals	59	55	57
Manufacture of metals, electrical products and machinery	79	78	87
Manufacture of metals, electrical products and machinery	79	78	87
Other manufacturing, repair and installation	11	10	11
Other manufacturing, repair and installation	11	10	11
Manufacturing	169	163	177
Production sector	196	189	201
Construction of buildings	54	58	59
Civil engineering	46	47	47
Specialised construction activities	67	69	70
Construction	168	175	178
Motor trades	19	22	22
Wholesale trade	57	58	53
Retail trade	72	85	84
Wholesale and retail trade; repair of motor vehicles	147	165	159
Land, water and air transport	58	62	61
Warehousing, transport support, postal and courier activities	25	29	33
Transportation and storage	82	90	94

Accommodation and food service activities	52	62	63
Accommodation and food service activities	52	62	63
Information and communication	111	131	141
Information and communication	111	131	141
Financial and insurance activities	86	86	79
Financial and insurance activities	86	86	79
Real estate activities, excluding imputed rental	78	82	89
Owner-occupiers' imputed rental	464	488	485
Real estate activities	546	574	577
Legal and accounting activities	10	10	11
Head offices and management consultancy	8	8	9
Architectural and engineering activities	55	53	52
Other professional, scientific and technical activities	23	24	26
Professional, scientific and technical activities	96	96	98
Rental and leasing activities	7	8	8
Employment activities; tourism and security services	48	50	58
Services to buildings and landscape activities	14	14	15
Office administration and business support activities	33	42	39
Administrative and support service activities	99	111	117
Public administration and defence	97	80	86
Public administration and defence	97	80	86
Education	212	204	206
Education	212	204	206
Human health and residential care activities	126	115	131
Social work activities	43	39	48
Human health and social work activities	167	153	176
Arts, entertainment and recreation	39	36	40
Arts, entertainment and recreation	39	36	40
Membership organisations; repair of household goods	43	43	41
Other personal service activities	62	58	57
Other service activities	104	99	97
Households as employers and own use production	31	31	32
Activities of households	31	31	32
Services sector	1833	1902	1949
All industries	2198	2264	2327
Agriculture, mining, electricity, gas, water and waste	97	145	190
Agriculture, mining, electricity, gas, water and waste	97	145	190
Manufacture of food, beverages, textiles and clothing	15	14	14
Manufacture of food, beverages, textiles and clothing	15	14	14
Manufacture of wood, petroleum, chemicals and minerals	123	101	107
Manufacture of wood, petroleum, chemicals and minerals	123	101	107
Manufacture of metals, electrical products and machinery	392	346	381
Manufacture of metals, electrical products and machinery	392	346	381
Other manufacturing, repair and installation	15	15	19
Other manufacturing, repair and installation	15	15	19
Manufacturing	526	461	504
Production sector	657	611	686
Construction of buildings	41	47	50
Civil engineering	55	56	60
Specialised construction activities	130	131	140
Construction	221	230	246
Motor trades	88	88	76

Wholesale trade	155	163	162
Retail trade	257	296	293
Wholesale and retail trade; repair of motor vehicles	491	541	526
Land, water and air transport	180	209	202
Warehousing, transport support, postal and courier activities	66	78	86
Transportation and storage	246	287	295
Accommodation and food service activities	164	198	219
Accommodation and food service activities	164	198	219
Information and communication	181	179	203
Information and communication	181	179	203
Financial and insurance activities	214	193	188
Financial and insurance activities	214	193	188
Real estate activities, excluding imputed rental	72	70	76
Owner-occupiers' imputed rental	411	395	383
Real estate activities	489	470	463
Legal and accounting activities	26	26	21
Head offices and management consultancy	7	8	6
Architectural and engineering activities	24	17	14
Other professional, scientific and technical activities	19	15	13
Professional, scientific and technical activities	74	62	52
Rental and leasing activities	16	12	12
Employment activities; tourism and security services	41	37	35
Services to buildings and landscape activities	71	68	77
Office administration and business support activities	132	130	128
Administrative and support service activities	266	252	256
Public administration and defence	1133	1002	972
Public administration and defence	1133	1002	972
Education	374	346	373
Education	374	346	373
Human health and residential care activities	286	273	290
Social work activities	38	34	37
Human health and social work activities	322	306	325
Arts, entertainment and recreation	82	94	99
Arts, entertainment and recreation	82	94	99
Membership organisations; repair of household goods	10	10	8
Other personal service activities	32	33	32
Other service activities	40	42	38
Households as employers and own use production	42	30	26
Activities of households	42	30	26
Services sector	3841	3753	3788
All industries	4739	4606	4740
Agriculture, mining, electricity, gas, water and waste	196	179	170
Agriculture, mining, electricity, gas, water and waste	196	179	170
Manufacture of food, beverages, textiles and clothing	409	227	166
Manufacture of food, beverages, textiles and clothing	409	227	166
Manufacture of wood, petroleum, chemicals and minerals	101	108	81
Manufacture of wood, petroleum, chemicals and minerals	101	108	81
Manufacture of metals, electrical products and machinery	263	287	235
Manufacture of metals, electrical products and machinery	263	287	235
Other manufacturing, repair and installation	58	69	67
Other manufacturing, repair and installation	58	69	67
Manufacturing	680	614	495

Production sector	858	777	647
Construction of buildings	89	105	115
Civil engineering	76	79	86
Specialised construction activities	116	120	132
Construction	285	309	339
Motor trades	69	60	55
Wholesale trade	158	144	151
Retail trade	222	222	231
Wholesale and retail trade; repair of motor vehicles	441	421	432
Land, water and air transport	724	635	686
Warehousing, transport support, postal and courier activities	86	90	101
Transportation and storage	847	787	863
Accommodation and food service activities	105	110	127
Accommodation and food service activities	105	110	127
Information and communication	122	123	151
Information and communication	122	123	151
Financial and insurance activities	646	729	689
Financial and insurance activities	646	729	689
Real estate activities, excluding imputed rental	131	128	141
Owner-occupiers' imputed rental	421	410	414
Real estate activities	557	543	558
Legal and accounting activities	213	218	227
Head offices and management consultancy	24	28	27
Architectural and engineering activities	76	55	57
Other professional, scientific and technical activities	71	58	64
Professional, scientific and technical activities	377	351	365
Rental and leasing activities	9	7	9
Employment activities; tourism and security services	105	99	111
Services to buildings and landscape activities	16	16	23
Office administration and business support activities	4	4	5
Administrative and support service activities	134	126	146
Public administration and defence	643	563	484
Public administration and defence	643	563	484
Education	530	485	464
Education	530	485	464
Human health and residential care activities	314	297	280
Social work activities	92	82	79
Human health and social work activities	402	375	355
Arts, entertainment and recreation	83	98	104
Arts, entertainment and recreation	83	98	104
Membership organisations; repair of household goods	23	24	19
Other personal service activities	51	53	51
Other service activities	72	75	68
Households as employers and own use production	45	32	29
Activities of households	45	32	29
Services sector	5000	4818	4853
All industries	6213	5957	5863
Agriculture, mining, electricity, gas, water and waste	53	53	57
Agriculture, mining, electricity, gas, water and waste	53	53	57
Manufacture of food, beverages, textiles and clothing	36	39	40
Manufacture of food, beverages, textiles and clothing	36	39	40
Manufacture of wood, petroleum, chemicals and minerals	30	29	32

Manufacture of wood, petroleum, chemicals and minerals	30	29	32
Manufacture of metals, electrical products and machinery	74	83	89
Manufacture of metals, electrical products and machinery	74	83	89
Other manufacturing, repair and installation	57	72	98
Other manufacturing, repair and installation	57	72	98
Manufacturing	177	201	235
Production sector	229	255	294
Construction of buildings	49	53	61
Civil engineering	38	37	42
Specialised construction activities	44	42	48
Construction	131	132	151
Motor trades	21	19	19
Wholesale trade	40	37	43
Retail trade	100	102	117
Wholesale and retail trade; repair of motor vehicles	160	158	178
Land, water and air transport	83	85	97
Warehousing, transport support, postal and courier activities	35	37	46
Transportation and storage	115	120	143
Accommodation and food service activities	99	107	128
Accommodation and food service activities	99	107	128
Information and communication	17	19	26
Information and communication	17	19	26
Financial and insurance activities	54	60	75
Financial and insurance activities	54	60	75
Real estate activities, excluding imputed rental	49	48	53
Owner-occupiers' imputed rental	449	453	470
Real estate activities	504	507	529
Legal and accounting activities	15	19	21
Head offices and management consultancy	4	6	6
Architectural and engineering activities	38	34	37
Other professional, scientific and technical activities	23	24	25
Professional, scientific and technical activities	81	82	88
Rental and leasing activities	2	2	3
Employment activities; tourism and security services	21	23	25
Services to buildings and landscape activities	3	4	6
Office administration and business support activities	2	2	3
Administrative and support service activities	28	30	36
Public administration and defence	242	225	230
Public administration and defence	242	225	230
Education	112	109	124
Education	112	109	124
Human health and residential care activities	81	80	93
Social work activities	66	63	71
Human health and social work activities	147	143	165
Arts, entertainment and recreation	43	48	56
Arts, entertainment and recreation	43	48	56
Membership organisations; repair of household goods	7	8	9
Other personal service activities	16	17	19
Other service activities	22	24	26
Households as employers and own use production	19	14	15
Activities of households	19	14	15
Services sector	1608	1615	1782

All industries	1961	2003	2231
Agriculture, mining, electricity, gas, water and waste	25	34	41
Agriculture, mining, electricity, gas, water and waste	25	34	41
Manufacture of food, beverages, textiles and clothing	62	60	59
Manufacture of food, beverages, textiles and clothing	62	60	59
Manufacture of wood, petroleum, chemicals and minerals	28	25	26
Manufacture of wood, petroleum, chemicals and minerals	28	25	26
Manufacture of metals, electrical products and machinery	296	311	307
Manufacture of metals, electrical products and machinery	296	311	307
Other manufacturing, repair and installation	78	90	105
Other manufacturing, repair and installation	78	90	105
Manufacturing	464	484	492
Production sector	506	533	545
Construction of buildings	155	158	160
Civil engineering	52	47	47
Specialised construction activities	134	119	122
Construction	340	323	329
Motor trades	58	53	46
Wholesale trade	303	290	289
Retail trade	143	149	148
Wholesale and retail trade; repair of motor vehicles	488	479	470
Land, water and air transport	82	90	87
Warehousing, transport support, postal and courier activities	91	96	107
Transportation and storage	169	181	191
Accommodation and food service activities	53	59	64
Accommodation and food service activities	53	59	64
Information and communication	44	57	83
Information and communication	44	57	83
Financial and insurance activities	254	170	162
Financial and insurance activities	254	170	162
Real estate activities, excluding imputed rental	46	45	50
Owner-occupiers' imputed rental	370	374	375
Real estate activities	416	420	425
Legal and accounting activities	59	71	74
Head offices and management consultancy	22	30	29
Architectural and engineering activities	110	95	97
Other professional, scientific and technical activities	31	29	33
Professional, scientific and technical activities	219	221	227
Rental and leasing activities	4	4	5
Employment activities; tourism and security services	28	32	37
Services to buildings and landscape activities	10	12	17
Office administration and business support activities	3	4	4
Administrative and support service activities	45	51	62
Public administration and defence	220	208	199
Public administration and defence	220	208	199
Education	132	130	138
Education	132	130	138
Human health and residential care activities	56	57	61
Social work activities	17	16	17
Human health and social work activities	72	72	78
Arts, entertainment and recreation	30	36	41
Arts, entertainment and recreation	30	36	41

Membership organisations; repair of household goods	7	7	6
Other personal service activities	33	38	40
Other service activities	39	44	44
Households as employers and own use production	24	19	19
Activities of households	24	19	19
Services sector	2108	2084	2152
All industries	2959	2952	3039
Agriculture, mining, electricity, gas, water and waste	24	25	23
Agriculture, mining, electricity, gas, water and waste	24	25	23
Manufacture of food, beverages, textiles and clothing	28	27	27
Manufacture of food, beverages, textiles and clothing	28	27	27
Manufacture of wood, petroleum, chemicals and minerals	48	44	44
Manufacture of wood, petroleum, chemicals and minerals	48	44	44
Manufacture of metals, electrical products and machinery	165	159	161
Manufacture of metals, electrical products and machinery	165	159	161
Other manufacturing, repair and installation	12	14	16
Other manufacturing, repair and installation	12	14	16
Manufacturing	250	240	243
Production sector	274	265	266
Construction of buildings	65	66	67
Civil engineering	42	38	38
Specialised construction activities	77	68	70
Construction	184	173	176
Motor trades	32	30	26
Wholesale trade	163	156	156
Retail trade	110	115	114
Wholesale and retail trade; repair of motor vehicles	307	303	298
Land, water and air transport	129	140	136
Warehousing, transport support, postal and courier activities	53	58	62
Transportation and storage	181	197	200
Accommodation and food service activities	38	41	45
Accommodation and food service activities	38	41	45
Information and communication	40	45	50
Information and communication	40	45	50
Financial and insurance activities	112	161	146
Financial and insurance activities	112	161	146
Real estate activities, excluding imputed rental	34	33	37
Owner-occupiers' imputed rental	238	233	231
Real estate activities	273	268	269
Legal and accounting activities	15	19	19
Head offices and management consultancy	18	25	24
Architectural and engineering activities	19	16	16
Other professional, scientific and technical activities	36	36	34
Professional, scientific and technical activities	85	94	92
Rental and leasing activities	3	3	3
Employment activities; tourism and security services	18	20	22
Services to buildings and landscape activities	6	7	10
Office administration and business support activities	6	7	9
Administrative and support service activities	32	36	42
Public administration and defence	335	317	303
Public administration and defence	335	317	303
Education	146	144	154

Education	146	144	154
Human health and residential care activities	41	41	44
Social work activities	9	9	9
Human health and social work activities	49	50	53
Arts, entertainment and recreation	13	16	19
Arts, entertainment and recreation	13	16	19
Membership organisations; repair of household goods	5	5	4
Other personal service activities	42	48	50
Other service activities	47	53	54
Households as employers and own use production	23	18	17
Activities of households	23	18	17
Services sector	1666	1723	1730
All industries	2135	2167	2178
Agriculture, mining, electricity, gas, water and waste	3	4	4
Agriculture, mining, electricity, gas, water and waste	3	4	4
Manufacture of food, beverages, textiles and clothing	23	22	21
Manufacture of food, beverages, textiles and clothing	23	22	21
Manufacture of wood, petroleum, chemicals and minerals	95	85	84
Manufacture of wood, petroleum, chemicals and minerals	95	85	84
Manufacture of metals, electrical products and machinery	43	40	35
Manufacture of metals, electrical products and machinery	43	40	35
Other manufacturing, repair and installation	35	43	56
Other manufacturing, repair and installation	35	43	56
Manufacturing	190	187	198
Production sector	189	186	197
Construction of buildings	6	6	6
Civil engineering	2	2	2
Specialised construction activities	21	18	19
Construction	28	26	27
Motor trades	4	4	4
Wholesale trade	29	27	27
Retail trade	44	46	46
Wholesale and retail trade; repair of motor vehicles	77	78	77
Land, water and air transport	5	6	5
Warehousing, transport support, postal and courier activities	6	7	8
Transportation and storage	11	12	13
Accommodation and food service activities	18	19	22
Accommodation and food service activities	18	19	22
Information and communication	6	9	12
Information and communication	6	9	12
Financial and insurance activities	6	8	9
Financial and insurance activities	6	8	9
Real estate activities, excluding imputed rental	15	15	17
Owner-occupiers' imputed rental	201	203	194
Real estate activities	217	219	211
Legal and accounting activities	4	5	5
Head offices and management consultancy	2	3	2
Architectural and engineering activities	5	5	5
Other professional, scientific and technical activities	9	8	9
Professional, scientific and technical activities	19	18	20
Rental and leasing activities	0	0	0
Employment activities; tourism and security services	2	2	3

Services to buildings and landscape activities	2	2	3
Office administration and business support activities	1	1	2
Administrative and support service activities	5	6	7
Public administration and defence	184	174	166
Public administration and defence	184	174	166
Education	85	84	90
Education	85	84	90
Human health and residential care activities	31	31	33
Social work activities	3	3	3
Human health and social work activities	34	34	36
Arts, entertainment and recreation	16	21	24
Arts, entertainment and recreation	16	21	24
Membership organisations; repair of household goods	2	2	2
Other personal service activities	12	14	15
Other service activities	14	16	16
Households as employers and own use production	17	13	12
Activities of households	17	13	12
Services sector	664	672	679
All industries	879	881	900
Agriculture, mining, electricity, gas, water and waste	179	222	238
Agriculture, mining, electricity, gas, water and waste	179	222	238
Manufacture of food, beverages, textiles and clothing	38	37	35
Manufacture of food, beverages, textiles and clothing	38	37	35
Manufacture of wood, petroleum, chemicals and minerals	58	54	54
Manufacture of wood, petroleum, chemicals and minerals	58	54	54
Manufacture of metals, electrical products and machinery	467	465	520
Manufacture of metals, electrical products and machinery	467	465	520
Other manufacturing, repair and installation	35	39	45
Other manufacturing, repair and installation	35	39	45
Manufacturing	621	618	682
Production sector	813	840	921
Construction of buildings	28	28	29
Civil engineering	22	20	20
Specialised construction activities	63	56	57
Construction	113	104	106
Motor trades	21	19	16
Wholesale trade	74	70	70
Retail trade	95	100	99
Wholesale and retail trade; repair of motor vehicles	191	191	187
Land, water and air transport	9	9	9
Warehousing, transport support, postal and courier activities	11	12	13
Transportation and storage	20	21	22
Accommodation and food service activities	41	45	48
Accommodation and food service activities	41	45	48
Information and communication	43	56	83
Information and communication	43	56	83
Financial and insurance activities	16	22	24
Financial and insurance activities	16	22	24
Real estate activities, excluding imputed rental	22	22	24
Owner-occupiers' imputed rental	376	386	398
Real estate activities	398	408	422
Legal and accounting activities	10	12	13

Head offices and management consultancy	7	10	9
Architectural and engineering activities	22	19	20
Other professional, scientific and technical activities	20	20	20
Professional, scientific and technical activities	60	61	62
Rental and leasing activities	2	2	2
Employment activities; tourism and security services	29	33	39
Services to buildings and landscape activities	14	16	23
Office administration and business support activities	49	60	73
Administrative and support service activities	91	107	130
Public administration and defence	106	100	96
Public administration and defence	106	100	96
Education	145	144	153
Education	145	144	153
Human health and residential care activities	61	61	67
Social work activities	11	11	11
Human health and social work activities	71	71	78
Arts, entertainment and recreation	22	29	33
Arts, entertainment and recreation	22	29	33
Membership organisations; repair of household goods	36	33	23
Other personal service activities	32	36	38
Other service activities	67	69	61
Households as employers and own use production	25	20	19
Activities of households	25	20	19
Services sector	1214	1269	1353
All industries	2063	2136	2297
Agriculture, mining, electricity, gas, water and waste	4	4	4
Agriculture, mining, electricity, gas, water and waste	4	4	4
Manufacture of food, beverages, textiles and clothing	30	35	34
Manufacture of food, beverages, textiles and clothing	30	35	34
Manufacture of wood, petroleum, chemicals and minerals	236	232	243
Manufacture of wood, petroleum, chemicals and minerals	236	232	243
Manufacture of metals, electrical products and machinery	87	88	86
Manufacture of metals, electrical products and machinery	87	88	86
Other manufacturing, repair and installation	19	21	26
Other manufacturing, repair and installation	19	21	26
Manufacturing	363	367	381
Production sector	78	79	82
Construction of buildings	39	39	40
Civil engineering	27	24	24
Specialised construction activities	47	42	43
Construction	112	104	106
Motor trades	18	17	14
Wholesale trade	97	93	91
Retail trade	85	89	87
Wholesale and retail trade; repair of motor vehicles	205	205	198
Land, water and air transport	25	27	26
Warehousing, transport support, postal and courier activities	15	16	17
Transportation and storage	39	42	43
Accommodation and food service activities	102	112	124
Accommodation and food service activities	102	112	124
Information and communication	34	39	48
Information and communication	34	39	48

Financial and insurance activities	87	94	91
Financial and insurance activities	87	94	91
Real estate activities, excluding imputed rental	68	67	74
Owner-occupiers' imputed rental	329	332	337
Real estate activities	405	407	418
Legal and accounting activities	12	15	15
Head offices and management consultancy	10	14	14
Architectural and engineering activities	45	39	40
Other professional, scientific and technical activities	39	37	41
Professional, scientific and technical activities	103	101	104
Rental and leasing activities	1	1	1
Employment activities; tourism and security services	27	29	31
Services to buildings and landscape activities	12	14	19
Office administration and business support activities	4	5	6
Administrative and support service activities	44	50	58
Public administration and defence	115	109	103
Public administration and defence	115	109	103
Education	150	147	156
Education	150	147	156
Human health and residential care activities	53	53	58
Social work activities	126	121	128
Human health and social work activities	168	163	175
Arts, entertainment and recreation	24	28	30
Arts, entertainment and recreation	24	28	30
Membership organisations; repair of household goods	17	18	15
Other personal service activities	47	52	55
Other service activities	63	69	69
Households as employers and own use production	21	17	16
Activities of households	21	17	16
Services sector	1483	1505	1556
All industries	1337	1352	1398
Agriculture, mining, electricity, gas, water and waste	133	162	171
Agriculture, mining, electricity, gas, water and waste	133	162	171
Manufacture of food, beverages, textiles and clothing	9	10	10
Manufacture of food, beverages, textiles and clothing	9	10	10
Manufacture of wood, petroleum, chemicals and minerals	665	540	590
Manufacture of wood, petroleum, chemicals and minerals	665	540	590
Manufacture of metals, electrical products and machinery	151	148	133
Manufacture of metals, electrical products and machinery	151	148	133
Other manufacturing, repair and installation	44	48	61
Other manufacturing, repair and installation	44	48	61
Manufacturing	893	780	827
Production sector	1045	956	1012
Construction of buildings	145	145	148
Civil engineering	106	95	96
Specialised construction activities	153	135	138
Construction	403	374	381
Motor trades	33	30	26
Wholesale trade	261	250	246
Retail trade	103	107	105
Wholesale and retail trade; repair of motor vehicles	396	389	377
Land, water and air transport	82	90	86

Warehousing, transport support, postal and courier activities	29	31	34
Transportation and storage	109	118	118
Accommodation and food service activities	83	92	97
Accommodation and food service activities	83	92	97
Information and communication	23	26	32
Information and communication	23	26	32
Financial and insurance activities	32	33	38
Financial and insurance activities	32	33	38
Real estate activities, excluding imputed rental	116	114	125
Owner-occupiers' imputed rental	705	690	690
Real estate activities	836	819	827
Legal and accounting activities	24	29	30
Head offices and management consultancy	28	38	36
Architectural and engineering activities	203	175	176
Other professional, scientific and technical activities	52	49	53
Professional, scientific and technical activities	314	298	301
Rental and leasing activities	6	6	7
Employment activities; tourism and security services	21	22	23
Services to buildings and landscape activities	5	6	8
Office administration and business support activities	3	4	5
Administrative and support service activities	35	38	43
Public administration and defence	215	203	193
Public administration and defence	215	203	193
Education	218	214	226
Education	218	214	226
Human health and residential care activities	140	138	152
Social work activities	19	18	19
Human health and social work activities	158	156	171
Arts, entertainment and recreation	76	87	94
Arts, entertainment and recreation	76	87	94
Membership organisations; repair of household goods	6	7	7
Other personal service activities	59	65	69
Other service activities	64	72	74
Households as employers and own use production	34	26	25
Activities of households	34	26	25
Services sector	2527	2501	2545
All industries	3872	3743	3845
Agriculture, mining, electricity, gas, water and waste	46	49	48
Agriculture, mining, electricity, gas, water and waste	46	49	48
Manufacture of food, beverages, textiles and clothing	64	67	68
Manufacture of food, beverages, textiles and clothing	64	67	68
Manufacture of wood, petroleum, chemicals and minerals	97	93	100
Manufacture of wood, petroleum, chemicals and minerals	97	93	100
Manufacture of metals, electrical products and machinery	208	208	219
Manufacture of metals, electrical products and machinery	208	208	219
Other manufacturing, repair and installation	36	39	48
Other manufacturing, repair and installation	36	39	48
Manufacturing	397	401	427
Production sector	440	448	473
Construction of buildings	40	41	41
Civil engineering	47	42	43
Specialised construction activities	86	76	78

Construction	174	159	163
Motor trades	34	31	27
Wholesale trade	262	251	246
Retail trade	118	124	120
Wholesale and retail trade; repair of motor vehicles	414	408	396
Land, water and air transport	98	107	103
Warehousing, transport support, postal and courier activities	29	31	34
Transportation and storage	125	136	136
Accommodation and food service activities	47	52	56
Accommodation and food service activities	47	52	56
Information and communication	50	59	70
Information and communication	50	59	70
Financial and insurance activities	74	78	82
Financial and insurance activities	74	78	82
Real estate activities, excluding imputed rental	61	60	66
Owner-occupiers' imputed rental	347	371	390
Real estate activities	416	441	465
Legal and accounting activities	10	12	12
Head offices and management consultancy	18	25	24
Architectural and engineering activities	47	40	41
Other professional, scientific and technical activities	33	30	33
Professional, scientific and technical activities	103	103	105
Rental and leasing activities	6	6	7
Employment activities; tourism and security services	14	16	18
Services to buildings and landscape activities	4	5	7
Office administration and business support activities	4	5	6
Administrative and support service activities	28	31	37
Public administration and defence	211	199	189
Public administration and defence	211	199	189
Education	139	137	145
Education	139	137	145
Human health and residential care activities	66	65	72
Social work activities	13	12	13
Human health and social work activities	78	77	85
Arts, entertainment and recreation	23	27	30
Arts, entertainment and recreation	23	27	30
Membership organisations; repair of household goods	8	10	9
Other personal service activities	44	49	52
Other service activities	51	57	59
Households as employers and own use production	22	17	16
Activities of households	22	17	16
Services sector	1700	1744	1794
All industries	2317	2357	2437
Agriculture, mining, electricity, gas, water and waste	19	20	18
Agriculture, mining, electricity, gas, water and waste	19	20	18
Manufacture of food, beverages, textiles and clothing	48	50	51
Manufacture of food, beverages, textiles and clothing	48	50	51
Manufacture of wood, petroleum, chemicals and minerals	29	27	30
Manufacture of wood, petroleum, chemicals and minerals	29	27	30
Manufacture of metals, electrical products and machinery	98	98	99
Manufacture of metals, electrical products and machinery	98	98	99
Other manufacturing, repair and installation	48	58	76

Other manufacturing, repair and installation	48	58	76
Manufacturing	220	230	253
Production sector	139	146	155
Construction of buildings	104	104	106
Civil engineering	21	19	19
Specialised construction activities	63	56	57
Construction	192	182	186
Motor trades	37	34	29
Wholesale trade	236	226	222
Retail trade	91	95	93
Wholesale and retail trade; repair of motor vehicles	365	357	346
Land, water and air transport	56	55	55
Warehousing, transport support, postal and courier activities	41	45	47
Transportation and storage	101	106	109
Accommodation and food service activities	72	80	85
Accommodation and food service activities	72	80	85
Information and communication	141	184	262
Information and communication	141	184	262
Financial and insurance activities	357	387	369
Financial and insurance activities	357	387	369
Real estate activities, excluding imputed rental	90	89	98
Owner-occupiers' imputed rental	435	455	483
Real estate activities	533	552	589
Legal and accounting activities	27	33	33
Head offices and management consultancy	23	32	30
Architectural and engineering activities	55	48	48
Other professional, scientific and technical activities	67	63	71
Professional, scientific and technical activities	165	168	174
Rental and leasing activities	6	6	7
Employment activities; tourism and security services	68	77	90
Services to buildings and landscape activities	17	20	27
Office administration and business support activities	4	5	5
Administrative and support service activities	95	108	130
Public administration and defence	544	512	487
Public administration and defence	544	512	487
Education	187	184	195
Education	187	184	195
Human health and residential care activities	144	145	155
Social work activities	39	37	39
Human health and social work activities	182	181	193
Arts, entertainment and recreation	32	35	35
Arts, entertainment and recreation	32	35	35
Membership organisations; repair of household goods	16	20	18
Other personal service activities	35	39	41
Other service activities	49	56	57
Households as employers and own use production	21	16	16
Activities of households	21	16	16
Services sector	2577	2682	2849
All industries	2839	2944	3123
Agriculture, mining, electricity, gas, water and waste	104	123	137
Agriculture, mining, electricity, gas, water and waste	104	123	137
Manufacture of food, beverages, textiles and clothing	52	57	58

Manufacture of food, beverages, textiles and clothing	52	57	58
Manufacture of wood, petroleum, chemicals and minerals	909	815	846
Manufacture of wood, petroleum, chemicals and minerals	909	815	846
Manufacture of metals, electrical products and machinery	174	180	180
Manufacture of metals, electrical products and machinery	174	180	180
Other manufacturing, repair and installation	42	51	60
Other manufacturing, repair and installation	42	51	60
Manufacturing	1146	1080	1121
Production sector	1373	1314	1371
Construction of buildings	110	110	112
Civil engineering	63	56	57
Specialised construction activities	89	78	80
Construction	265	249	253
Motor trades	37	34	29
Wholesale trade	495	479	473
Retail trade	142	150	147
Wholesale and retail trade; repair of motor vehicles	679	671	657
Land, water and air transport	24	27	26
Warehousing, transport support, postal and courier activities	51	57	60
Transportation and storage	75	83	86
Accommodation and food service activities	49	54	59
Accommodation and food service activities	49	54	59
Information and communication	188	240	301
Information and communication	188	240	301
Financial and insurance activities	385	411	391
Financial and insurance activities	385	411	391
Real estate activities, excluding imputed rental	206	206	225
Owner-occupiers' imputed rental	256	266	264
Real estate activities	467	478	491
Legal and accounting activities	34	42	43
Head offices and management consultancy	17	23	22
Architectural and engineering activities	74	66	66
Other professional, scientific and technical activities	62	66	73
Professional, scientific and technical activities	184	194	200
Rental and leasing activities	2	2	3
Employment activities; tourism and security services	28	33	39
Services to buildings and landscape activities	2	2	3
Office administration and business support activities	47	60	72
Administrative and support service activities	81	97	115
Public administration and defence	200	186	175
Public administration and defence	200	186	175
Education	218	212	222
Education	218	212	222
Human health and residential care activities	161	159	168
Social work activities	17	17	17
Human health and social work activities	178	176	186
Arts, entertainment and recreation	20	22	25
Arts, entertainment and recreation	20	22	25
Membership organisations; repair of household goods	216	256	260
Other personal service activities	53	55	60
Other service activities	261	303	312
Households as employers and own use production	13	9	9

Activities of households	13	9	9
Services sector	2841	3008	3138
All industries	4328	4429	4616
Agriculture, mining, electricity, gas, water and waste	2	2	2
Agriculture, mining, electricity, gas, water and waste	2	2	2
Manufacture of food, beverages, textiles and clothing	2	2	2
Manufacture of food, beverages, textiles and clothing	2	2	2
Manufacture of wood, petroleum, chemicals and minerals	16	15	16
Manufacture of wood, petroleum, chemicals and minerals	16	15	16
Manufacture of metals, electrical products and machinery	49	54	54
Manufacture of metals, electrical products and machinery	49	54	54
Other manufacturing, repair and installation	5	7	8
Other manufacturing, repair and installation	5	7	8
Manufacturing	71	76	80
Production sector	26	28	28
Construction of buildings	74	75	76
Civil engineering	41	36	37
Specialised construction activities	57	50	51
Construction	171	160	163
Motor trades	56	52	44
Wholesale trade	88	85	84
Retail trade	39	42	41
Wholesale and retail trade; repair of motor vehicles	190	186	176
Land, water and air transport	12	14	13
Warehousing, transport support, postal and courier activities	14	16	17
Transportation and storage	26	28	29
Accommodation and food service activities	53	59	64
Accommodation and food service activities	53	59	64
Information and communication	218	301	421
Information and communication	218	301	421
Financial and insurance activities	15	16	18
Financial and insurance activities	15	16	18
Real estate activities, excluding imputed rental	49	49	54
Owner-occupiers' imputed rental	234	268	267
Real estate activities	286	321	324
Legal and accounting activities	6	7	7
Head offices and management consultancy	6	9	8
Architectural and engineering activities	33	30	30
Other professional, scientific and technical activities	18	17	19
Professional, scientific and technical activities	59	58	60
Rental and leasing activities	109	111	136
Employment activities; tourism and security services	17	19	19
Services to buildings and landscape activities	2	3	4
Office administration and business support activities	2	2	3
Administrative and support service activities	128	132	159
Public administration and defence	92	85	80
Public administration and defence	92	85	80
Education	127	123	129
Education	127	123	129
Human health and residential care activities	51	50	55
Social work activities	9	9	9
Human health and social work activities	61	60	65

Arts, entertainment and recreation	8	9	11
Arts, entertainment and recreation	8	9	11
Membership organisations; repair of household goods	10	10	9
Other personal service activities	18	18	20
Other service activities	27	28	29
Households as employers and own use production	7	5	5
Activities of households	7	5	5
Services sector	1191	1329	1510
All industries	1284	1410	1579
Agriculture, mining, electricity, gas, water and waste	50	54	51
Agriculture, mining, electricity, gas, water and waste	50	54	51
Manufacture of food, beverages, textiles and clothing	1	2	2
Manufacture of food, beverages, textiles and clothing	1	2	2
Manufacture of wood, petroleum, chemicals and minerals	19	17	18
Manufacture of wood, petroleum, chemicals and minerals	19	17	18
Manufacture of metals, electrical products and machinery	75	76	77
Manufacture of metals, electrical products and machinery	75	76	77
Other manufacturing, repair and installation	25	30	36
Other manufacturing, repair and installation	25	30	36
Manufacturing	120	125	133
Production sector	169	178	184
Construction of buildings	32	32	32
Civil engineering	4	4	4
Specialised construction activities	36	31	32
Construction	73	69	70
Motor trades	31	28	24
Wholesale trade	106	102	101
Retail trade	79	84	82
Wholesale and retail trade; repair of motor vehicles	208	208	202
Land, water and air transport	13	15	15
Warehousing, transport support, postal and courier activities	21	23	25
Transportation and storage	32	35	36
Accommodation and food service activities	27	30	32
Accommodation and food service activities	27	30	32
Information and communication	128	154	220
Information and communication	128	154	220
Financial and insurance activities	93	85	78
Financial and insurance activities	93	85	78
Real estate activities, excluding imputed rental	110	110	120
Owner-occupiers' imputed rental	257	267	275
Real estate activities	376	388	404
Legal and accounting activities	11	14	14
Head offices and management consultancy	15	21	20
Architectural and engineering activities	90	80	80
Other professional, scientific and technical activities	34	30	38
Professional, scientific and technical activities	135	130	138
Rental and leasing activities	5	5	6
Employment activities; tourism and security services	16	18	18
Services to buildings and landscape activities	9	11	15
Office administration and business support activities	1	2	2
Administrative and support service activities	30	34	40
Public administration and defence	227	211	199

Public administration and defence	227	211	199
Education	139	135	141
Education	139	135	141
Human health and residential care activities	24	24	25
Social work activities	12	11	11
Human health and social work activities	35	34	36
Arts, entertainment and recreation	14	16	19
Arts, entertainment and recreation	14	16	19
Membership organisations; repair of household goods	7	7	7
Other personal service activities	8	8	9
Other service activities	13	14	15
Households as employers and own use production	8	6	5
Activities of households	8	6	5
Services sector	1312	1339	1439
All industries	1548	1582	1690
Agriculture, mining, electricity, gas, water and waste	223	307	354
Agriculture, mining, electricity, gas, water and waste	223	307	354
Manufacture of food, beverages, textiles and clothing	27	25	24
Manufacture of food, beverages, textiles and clothing	27	25	24
Manufacture of wood, petroleum, chemicals and minerals	182	180	180
Manufacture of wood, petroleum, chemicals and minerals	182	180	180
Manufacture of metals, electrical products and machinery	284	301	330
Manufacture of metals, electrical products and machinery	284	301	330
Other manufacturing, repair and installation	29	33	31
Other manufacturing, repair and installation	29	33	31
Manufacturing	524	542	568
Production sector	800	883	949
Construction of buildings	76	84	82
Civil engineering	61	69	69
Specialised construction activities	190	214	207
Construction	328	368	359
Motor trades	53	60	55
Wholesale trade	155	131	131
Retail trade	239	248	245
Wholesale and retail trade; repair of motor vehicles	428	424	417
Land, water and air transport	151	153	143
Warehousing, transport support, postal and courier activities	89	89	88
Transportation and storage	238	240	230
Accommodation and food service activities	95	100	105
Accommodation and food service activities	95	100	105
Information and communication	50	64	75
Information and communication	50	64	75
Financial and insurance activities	290	259	261
Financial and insurance activities	290	259	261
Real estate activities, excluding imputed rental	76	73	74
Owner-occupiers' imputed rental	609	581	561
Real estate activities	687	655	636
Legal and accounting activities	17	13	18
Head offices and management consultancy	7	6	9
Architectural and engineering activities	71	71	70
Other professional, scientific and technical activities	18	18	23
Professional, scientific and technical activities	118	114	124

Rental and leasing activities	17	21	26
Employment activities; tourism and security services	35	32	42
Services to buildings and landscape activities	21	21	27
Office administration and business support activities	12	9	10
Administrative and support service activities	83	81	102
Public administration and defence	195	198	202
Public administration and defence	195	198	202
Education	242	272	254
Education	242	272	254
Human health and residential care activities	187	204	212
Social work activities	114	123	141
Human health and social work activities	296	322	346
Arts, entertainment and recreation	53	63	83
Arts, entertainment and recreation	53	63	83
Membership organisations; repair of household goods	28	35	40
Other personal service activities	30	37	48
Other service activities	59	73	88
Households as employers and own use production	22	23	26
Activities of households	22	23	26
Services sector	2787	2820	2888
All industries	3881	4029	4153
Agriculture, mining, electricity, gas, water and waste	102	102	92
Agriculture, mining, electricity, gas, water and waste	102	102	92
Manufacture of food, beverages, textiles and clothing	10	11	11
Manufacture of food, beverages, textiles and clothing	10	11	11
Manufacture of wood, petroleum, chemicals and minerals	352	373	358
Manufacture of wood, petroleum, chemicals and minerals	352	373	358
Manufacture of metals, electrical products and machinery	27	30	29
Manufacture of metals, electrical products and machinery	27	30	29
Other manufacturing, repair and installation	61	71	64
Other manufacturing, repair and installation	61	71	64
Manufacturing	436	473	448
Production sector	558	597	563
Construction of buildings	102	105	92
Civil engineering	40	43	38
Specialised construction activities	98	102	89
Construction	239	248	217
Motor trades	105	126	117
Wholesale trade	101	89	91
Retail trade	214	232	233
Wholesale and retail trade; repair of motor vehicles	413	440	434
Land, water and air transport	119	125	120
Warehousing, transport support, postal and courier activities	80	83	84
Transportation and storage	199	207	205
Accommodation and food service activities	55	61	64
Accommodation and food service activities	55	61	64
Information and communication	41	48	51
Information and communication	41	48	51
Financial and insurance activities	116	124	151
Financial and insurance activities	116	124	151
Real estate activities, excluding imputed rental	89	85	84
Owner-occupiers' imputed rental	167	169	168

Real estate activities	256	255	254
Legal and accounting activities	68	58	61
Head offices and management consultancy	2	2	2
Architectural and engineering activities	21	23	18
Other professional, scientific and technical activities	16	18	17
Professional, scientific and technical activities	108	102	98
Rental and leasing activities	9	12	11
Employment activities; tourism and security services	24	24	24
Services to buildings and landscape activities	7	8	8
Office administration and business support activities	11	9	8
Administrative and support service activities	53	56	55
Public administration and defence	56	50	51
Public administration and defence	56	50	51
Education	116	114	107
Education	116	114	107
Human health and residential care activities	147	140	146
Social work activities	14	13	15
Human health and social work activities	161	153	160
Arts, entertainment and recreation	24	25	29
Arts, entertainment and recreation	24	25	29
Membership organisations; repair of household goods	2	2	2
Other personal service activities	17	19	22
Other service activities	19	21	24
Households as employers and own use production	17	16	16
Activities of households	17	16	16
Services sector	1596	1640	1664
All industries	2316	2404	2370
Agriculture, mining, electricity, gas, water and waste	11	11	10
Agriculture, mining, electricity, gas, water and waste	11	11	10
Manufacture of food, beverages, textiles and clothing	1	1	1
Manufacture of food, beverages, textiles and clothing	1	1	1
Manufacture of wood, petroleum, chemicals and minerals	111	111	109
Manufacture of wood, petroleum, chemicals and minerals	111	111	109
Manufacture of metals, electrical products and machinery	39	34	35
Manufacture of metals, electrical products and machinery	39	34	35
Other manufacturing, repair and installation	8	9	8
Other manufacturing, repair and installation	8	9	8
Manufacturing	156	151	149
Production sector	167	162	158
Construction of buildings	12	12	11
Civil engineering	31	33	29
Specialised construction activities	47	49	42
Construction	91	95	83
Motor trades	15	18	16
Wholesale trade	17	15	16
Retail trade	75	81	81
Wholesale and retail trade; repair of motor vehicles	106	113	112
Land, water and air transport	94	99	95
Warehousing, transport support, postal and courier activities	25	26	26
Transportation and storage	116	122	119
Accommodation and food service activities	27	30	32
Accommodation and food service activities	27	30	32

Information and communication	9	11	12
Information and communication	9	11	12
Financial and insurance activities	62	74	90
Financial and insurance activities	62	74	90
Real estate activities, excluding imputed rental	23	22	21
Owner-occupiers' imputed rental	174	170	161
Real estate activities	196	191	182
Legal and accounting activities	5	4	4
Head offices and management consultancy	1	1	1
Architectural and engineering activities	4	4	3
Other professional, scientific and technical activities	7	8	8
Professional, scientific and technical activities	16	17	16
Rental and leasing activities	5	6	6
Employment activities; tourism and security services	9	9	10
Services to buildings and landscape activities	4	5	5
Office administration and business support activities	3	3	2
Administrative and support service activities	21	22	22
Public administration and defence	131	116	119
Public administration and defence	131	116	119
Education	114	112	105
Education	114	112	105
Human health and residential care activities	45	42	45
Social work activities	9	9	10
Human health and social work activities	53	51	55
Arts, entertainment and recreation	18	19	22
Arts, entertainment and recreation	18	19	22
Membership organisations; repair of household goods	2	3	3
Other personal service activities	19	21	24
Other service activities	21	23	27
Households as employers and own use production	19	17	18
Activities of households	19	17	18
Services sector	879	890	899
All industries	1139	1146	1141
Agriculture, mining, electricity, gas, water and waste	54	55	50
Agriculture, mining, electricity, gas, water and waste	54	55	50
Manufacture of food, beverages, textiles and clothing	32	37	33
Manufacture of food, beverages, textiles and clothing	32	37	33
Manufacture of wood, petroleum, chemicals and minerals	509	520	487
Manufacture of wood, petroleum, chemicals and minerals	509	520	487
Manufacture of metals, electrical products and machinery	125	109	104
Manufacture of metals, electrical products and machinery	125	109	104
Other manufacturing, repair and installation	11	13	12
Other manufacturing, repair and installation	11	13	12
Manufacturing	673	675	631
Production sector	702	705	657
Construction of buildings	88	90	79
Civil engineering	26	28	25
Specialised construction activities	63	66	57
Construction	180	187	164
Motor trades	24	29	27
Wholesale trade	87	77	78
Retail trade	85	92	93

Wholesale and retail trade; repair of motor vehicles	188	190	190
Land, water and air transport	104	110	103
Warehousing, transport support, postal and courier activities	96	101	99
Transportation and storage	201	212	204
Accommodation and food service activities	44	49	51
Accommodation and food service activities	44	49	51
Information and communication	18	21	21
Information and communication	18	21	21
Financial and insurance activities	51	55	66
Financial and insurance activities	51	55	66
Real estate activities, excluding imputed rental	131	126	124
Owner-occupiers' imputed rental	343	335	342
Real estate activities	479	466	472
Legal and accounting activities	5	5	5
Head offices and management consultancy	2	2	3
Architectural and engineering activities	15	17	13
Other professional, scientific and technical activities	21	24	23
Professional, scientific and technical activities	43	47	42
Rental and leasing activities	4	6	5
Employment activities; tourism and security services	8	8	9
Services to buildings and landscape activities	9	10	10
Office administration and business support activities	15	13	11
Administrative and support service activities	35	36	34
Public administration and defence	138	123	126
Public administration and defence	138	123	126
Education	137	135	127
Education	137	135	127
Human health and residential care activities	43	41	42
Social work activities	27	25	29
Human health and social work activities	69	65	70
Arts, entertainment and recreation	31	33	38
Arts, entertainment and recreation	31	33	38
Membership organisations; repair of household goods	9	10	10
Other personal service activities	33	36	42
Other service activities	41	46	52
Households as employers and own use production	24	22	23
Activities of households	24	22	23
Services sector	1463	1468	1479
All industries	2324	2337	2278
Agriculture, mining, electricity, gas, water and waste	79	80	76
Agriculture, mining, electricity, gas, water and waste	79	80	76
Manufacture of food, beverages, textiles and clothing	4	4	4
Manufacture of food, beverages, textiles and clothing	4	4	4
Manufacture of wood, petroleum, chemicals and minerals	96	100	97
Manufacture of wood, petroleum, chemicals and minerals	96	100	97
Manufacture of metals, electrical products and machinery	121	119	112
Manufacture of metals, electrical products and machinery	121	119	112
Other manufacturing, repair and installation	18	21	19
Other manufacturing, repair and installation	18	21	19
Manufacturing	234	240	226
Production sector	311	317	300
Construction of buildings	89	86	79

Civil engineering	30	30	28
Specialised construction activities	94	93	84
Construction	220	216	197
Motor trades	57	68	64
Wholesale trade	62	54	56
Retail trade	126	136	140
Wholesale and retail trade; repair of motor vehicles	238	253	255
Land, water and air transport	20	21	20
Warehousing, transport support, postal and courier activities	15	15	17
Transportation and storage	33	35	36
Accommodation and food service activities	66	73	79
Accommodation and food service activities	66	73	79
Information and communication	57	69	80
Information and communication	57	69	80
Financial and insurance activities	271	269	245
Financial and insurance activities	271	269	245
Real estate activities, excluding imputed rental	50	48	48
Owner-occupiers' imputed rental	341	329	344
Real estate activities	391	378	393
Legal and accounting activities	25	19	22
Head offices and management consultancy	8	7	8
Architectural and engineering activities	10	10	8
Other professional, scientific and technical activities	21	21	22
Professional, scientific and technical activities	61	56	58
Rental and leasing activities	3	3	3
Employment activities; tourism and security services	28	25	26
Services to buildings and landscape activities	5	5	5
Office administration and business support activities	21	16	14
Administrative and support service activities	53	47	47
Public administration and defence	214	189	195
Public administration and defence	214	189	195
Education	420	413	389
Education	420	413	389
Human health and residential care activities	160	153	157
Social work activities	24	23	26
Human health and social work activities	183	175	182
Arts, entertainment and recreation	21	22	28
Arts, entertainment and recreation	21	22	28
Membership organisations; repair of household goods	92	104	115
Other personal service activities	23	25	32
Other service activities	116	130	147
Households as employers and own use production	17	15	17
Activities of households	17	15	17
Services sector	2067	2067	2114
All industries	2584	2588	2600
Agriculture, mining, electricity, gas, water and waste	39	41	41
Agriculture, mining, electricity, gas, water and waste	39	41	41
Manufacture of food, beverages, textiles and clothing	46	51	46
Manufacture of food, beverages, textiles and clothing	46	51	46
Manufacture of wood, petroleum, chemicals and minerals	90	94	90
Manufacture of wood, petroleum, chemicals and minerals	90	94	90
Manufacture of metals, electrical products and machinery	94	87	86

Manufacture of metals, electrical products and machinery	94	87	86
Other manufacturing, repair and installation	3	4	4
Other manufacturing, repair and installation	3	4	4
Manufacturing	230	232	222
Production sector	266	270	260
Construction of buildings	28	27	25
Civil engineering	14	14	13
Specialised construction activities	78	77	70
Construction	121	119	109
Motor trades	14	17	16
Wholesale trade	26	23	24
Retail trade	57	62	64
Wholesale and retail trade; repair of motor vehicles	96	101	103
Land, water and air transport	1479	1524	1559
Warehousing, transport support, postal and courier activities	56	59	59
Transportation and storage	1477	1526	1555
Accommodation and food service activities	41	45	48
Accommodation and food service activities	41	45	48
Information and communication	12	13	14
Information and communication	12	13	14
Financial and insurance activities	6	8	12
Financial and insurance activities	6	8	12
Real estate activities, excluding imputed rental	22	21	21
Owner-occupiers' imputed rental	294	293	285
Real estate activities	317	315	307
Legal and accounting activities	5	4	4
Head offices and management consultancy	2	2	2
Architectural and engineering activities	4	4	3
Other professional, scientific and technical activities	49	56	55
Professional, scientific and technical activities	58	65	63
Rental and leasing activities	7	9	9
Employment activities; tourism and security services	9	8	9
Services to buildings and landscape activities	7	8	8
Office administration and business support activities	1	1	1
Administrative and support service activities	24	25	26
Public administration and defence	158	140	145
Public administration and defence	158	140	145
Education	125	123	116
Education	125	123	116
Human health and residential care activities	61	58	60
Social work activities	20	19	22
Human health and social work activities	81	77	82
Arts, entertainment and recreation	16	17	21
Arts, entertainment and recreation	16	17	21
Membership organisations; repair of household goods	3	4	4
Other personal service activities	11	12	15
Other service activities	14	15	19
Households as employers and own use production	13	12	13
Activities of households	13	12	13
Services sector	1947	1981	2006
All industries	2342	2377	2376
Agriculture, mining, electricity, gas, water and waste	305	282	274

Agriculture, mining, electricity, gas, water and waste	305	282	274
Manufacture of food, beverages, textiles and clothing	27	30	34
Manufacture of food, beverages, textiles and clothing	27	30	34
Manufacture of wood, petroleum, chemicals and minerals	73	84	83
Manufacture of wood, petroleum, chemicals and minerals	73	84	83
Manufacture of metals, electrical products and machinery	52	47	44
Manufacture of metals, electrical products and machinery	52	47	44
Other manufacturing, repair and installation	27	29	26
Other manufacturing, repair and installation	27	29	26
Manufacturing	182	195	192
Production sector	509	507	497
Construction of buildings	58	56	52
Civil engineering	55	55	51
Specialised construction activities	40	39	35
Construction	159	156	143
Motor trades	13	16	15
Wholesale trade	17	15	16
Retail trade	87	94	96
Wholesale and retail trade; repair of motor vehicles	116	124	126
Land, water and air transport	216	232	222
Warehousing, transport support, postal and courier activities	13	14	14
Transportation and storage	228	244	235
Accommodation and food service activities	48	54	57
Accommodation and food service activities	48	54	57
Information and communication	17	19	20
Information and communication	17	19	20
Financial and insurance activities	34	44	63
Financial and insurance activities	34	44	63
Real estate activities, excluding imputed rental	20	20	20
Owner-occupiers' imputed rental	312	311	315
Real estate activities	334	332	335
Legal and accounting activities	6	4	5
Head offices and management consultancy	6	6	7
Architectural and engineering activities	5	5	4
Other professional, scientific and technical activities	7	7	7
Professional, scientific and technical activities	23	22	23
Rental and leasing activities	30	37	38
Employment activities; tourism and security services	68	60	62
Services to buildings and landscape activities	11	12	12
Office administration and business support activities	4	3	3
Administrative and support service activities	102	104	107
Public administration and defence	226	200	206
Public administration and defence	226	200	206
Education	125	123	116
Education	125	123	116
Human health and residential care activities	61	59	61
Social work activities	31	29	34
Human health and social work activities	91	86	93
Arts, entertainment and recreation	22	24	30
Arts, entertainment and recreation	22	24	30
Membership organisations; repair of household goods	1	1	1
Other personal service activities	12	13	17

Other service activities	13	15	19
Households as employers and own use production	12	11	12
Activities of households	12	11	12
Services sector	1375	1391	1427
All industries	2011	2023	2042
Agriculture, mining, electricity, gas, water and waste	83	77	74
Agriculture, mining, electricity, gas, water and waste	83	77	74
Manufacture of food, beverages, textiles and clothing	8	8	7
Manufacture of food, beverages, textiles and clothing	8	8	7
Manufacture of wood, petroleum, chemicals and minerals	129	143	140
Manufacture of wood, petroleum, chemicals and minerals	129	143	140
Manufacture of metals, electrical products and machinery	147	156	163
Manufacture of metals, electrical products and machinery	147	156	163
Other manufacturing, repair and installation	31	35	31
Other manufacturing, repair and installation	31	35	31
Manufacturing	320	349	348
Production sector	401	426	421
Construction of buildings	58	56	51
Civil engineering	12	12	11
Specialised construction activities	71	70	63
Construction	143	140	128
Motor trades	11	13	12
Wholesale trade	33	29	30
Retail trade	112	122	125
Wholesale and retail trade; repair of motor vehicles	153	161	165
Land, water and air transport	49	52	50
Warehousing, transport support, postal and courier activities	13	14	14
Transportation and storage	61	65	64
Accommodation and food service activities	42	47	51
Accommodation and food service activities	42	47	51
Information and communication	9	11	13
Information and communication	9	11	13
Financial and insurance activities	14	18	27
Financial and insurance activities	14	18	27
Real estate activities, excluding imputed rental	38	36	36
Owner-occupiers' imputed rental	599	610	590
Real estate activities	638	649	628
Legal and accounting activities	9	7	8
Head offices and management consultancy	2	2	2
Architectural and engineering activities	2	2	2
Other professional, scientific and technical activities	10	11	11
Professional, scientific and technical activities	23	22	22
Rental and leasing activities	6	7	7
Employment activities; tourism and security services	11	10	10
Services to buildings and landscape activities	4	5	5
Office administration and business support activities	8	6	6
Administrative and support service activities	29	28	28
Public administration and defence	80	70	73
Public administration and defence	80	70	73
Education	184	181	171
Education	184	181	171
Human health and residential care activities	99	94	96

Social work activities	35	33	39
Human health and social work activities	132	126	133
Arts, entertainment and recreation	31	33	40
Arts, entertainment and recreation	31	33	40
Membership organisations; repair of household goods	2	3	3
Other personal service activities	9	10	12
Other service activities	11	12	15
Households as employers and own use production	16	15	16
Activities of households	16	15	16
Services sector	1426	1444	1452
All industries	1955	1997	1989
Agriculture, mining, electricity, gas, water and waste	46	46	45
Agriculture, mining, electricity, gas, water and waste	46	46	45
Manufacture of food, beverages, textiles and clothing	44	45	41
Manufacture of food, beverages, textiles and clothing	44	45	41
Manufacture of wood, petroleum, chemicals and minerals	201	229	224
Manufacture of wood, petroleum, chemicals and minerals	201	229	224
Manufacture of metals, electrical products and machinery	48	45	44
Manufacture of metals, electrical products and machinery	48	45	44
Other manufacturing, repair and installation	54	62	56
Other manufacturing, repair and installation	54	62	56
Manufacturing	336	369	356
Production sector	374	406	392
Construction of buildings	32	32	29
Civil engineering	91	92	84
Specialised construction activities	91	90	81
Construction	217	216	195
Motor trades	54	64	60
Wholesale trade	163	142	146
Retail trade	130	139	142
Wholesale and retail trade; repair of motor vehicles	335	335	338
Land, water and air transport	105	111	105
Warehousing, transport support, postal and courier activities	53	55	54
Transportation and storage	157	165	159
Accommodation and food service activities	70	77	81
Accommodation and food service activities	70	77	81
Information and communication	39	45	48
Information and communication	39	45	48
Financial and insurance activities	43	48	60
Financial and insurance activities	43	48	60
Real estate activities, excluding imputed rental	93	90	91
Owner-occupiers' imputed rental	224	227	230
Real estate activities	315	315	319
Legal and accounting activities	23	20	21
Head offices and management consultancy	11	11	13
Architectural and engineering activities	14	15	12
Other professional, scientific and technical activities	68	73	75
Professional, scientific and technical activities	111	112	113
Rental and leasing activities	10	13	13
Employment activities; tourism and security services	26	25	27
Services to buildings and landscape activities	13	15	15
Office administration and business support activities	12	10	8

Administrative and support service activities	61	61	64
Public administration and defence	87	78	80
Public administration and defence	87	78	80
Education	126	126	117
Education	126	126	117
Human health and residential care activities	114	111	112
Social work activities	32	30	35
Human health and social work activities	144	140	146
Arts, entertainment and recreation	20	21	25
Arts, entertainment and recreation	20	21	25
Membership organisations; repair of household goods	4	4	4
Other personal service activities	54	59	71
Other service activities	58	63	76
Households as employers and own use production	14	13	14
Activities of households	14	13	14
Services sector	1552	1575	1611
All industries	2144	2205	2207
Agriculture, mining, electricity, gas, water and waste	122	120	110
Agriculture, mining, electricity, gas, water and waste	122	120	110
Manufacture of food, beverages, textiles and clothing	24	24	22
Manufacture of food, beverages, textiles and clothing	24	24	22
Manufacture of wood, petroleum, chemicals and minerals	303	294	285
Manufacture of wood, petroleum, chemicals and minerals	303	294	285
Manufacture of metals, electrical products and machinery	67	60	60
Manufacture of metals, electrical products and machinery	67	60	60
Other manufacturing, repair and installation	14	16	14
Other manufacturing, repair and installation	14	16	14
Manufacturing	405	389	377
Production sector	516	500	478
Construction of buildings	91	88	80
Civil engineering	99	99	90
Specialised construction activities	123	123	110
Construction	313	311	280
Motor trades	72	85	80
Wholesale trade	130	113	116
Retail trade	129	138	140
Wholesale and retail trade; repair of motor vehicles	326	333	333
Land, water and air transport	52	55	52
Warehousing, transport support, postal and courier activities	49	50	53
Transportation and storage	99	102	103
Accommodation and food service activities	87	96	102
Accommodation and food service activities	87	96	102
Information and communication	73	84	90
Information and communication	73	84	90
Financial and insurance activities	86	100	128
Financial and insurance activities	86	100	128
Real estate activities, excluding imputed rental	69	67	68
Owner-occupiers' imputed rental	303	302	289
Real estate activities	370	368	355
Legal and accounting activities	43	36	39
Head offices and management consultancy	8	8	9
Architectural and engineering activities	30	32	25

Other professional, scientific and technical activities	30	33	33
Professional, scientific and technical activities	109	107	102
Rental and leasing activities	15	20	19
Employment activities; tourism and security services	55	52	54
Services to buildings and landscape activities	14	15	15
Office administration and business support activities	10	8	7
Administrative and support service activities	92	94	95
Public administration and defence	542	488	499
Public administration and defence	542	488	499
Education	176	176	165
Education	176	176	165
Human health and residential care activities	142	138	141
Social work activities	43	41	47
Human health and social work activities	183	177	185
Arts, entertainment and recreation	52	55	67
Arts, entertainment and recreation	52	55	67
Membership organisations; repair of household goods	3	4	4
Other personal service activities	44	48	59
Other service activities	48	53	63
Households as employers and own use production	19	18	19
Activities of households	19	18	19
Services sector	2207	2209	2254
All industries	3012	2993	2989
Agriculture, mining, electricity, gas, water and waste	41	38	37
Agriculture, mining, electricity, gas, water and waste	41	38	37
Manufacture of food, beverages, textiles and clothing	27	28	24
Manufacture of food, beverages, textiles and clothing	27	28	24
Manufacture of wood, petroleum, chemicals and minerals	91	93	89
Manufacture of wood, petroleum, chemicals and minerals	91	93	89
Manufacture of metals, electrical products and machinery	77	81	76
Manufacture of metals, electrical products and machinery	77	81	76
Other manufacturing, repair and installation	22	27	24
Other manufacturing, repair and installation	22	27	24
Manufacturing	218	229	212
Production sector	257	264	247
Construction of buildings	222	221	201
Civil engineering	17	17	16
Specialised construction activities	52	53	48
Construction	296	296	269
Motor trades	28	33	31
Wholesale trade	90	79	81
Retail trade	68	74	74
Wholesale and retail trade; repair of motor vehicles	180	183	182
Land, water and air transport	278	287	286
Warehousing, transport support, postal and courier activities	14	15	15
Transportation and storage	285	294	294
Accommodation and food service activities	40	44	47
Accommodation and food service activities	40	44	47
Information and communication	63	76	89
Information and communication	63	76	89
Financial and insurance activities	68	66	60
Financial and insurance activities	68	66	60

Real estate activities, excluding imputed rental	193	186	186
Owner-occupiers' imputed rental	192	188	182
Real estate activities	382	372	365
Legal and accounting activities	30	25	28
Head offices and management consultancy	18	18	21
Architectural and engineering activities	19	21	17
Other professional, scientific and technical activities	41	44	43
Professional, scientific and technical activities	104	104	106
Rental and leasing activities	3	4	4
Employment activities; tourism and security services	29	27	32
Services to buildings and landscape activities	24	27	28
Office administration and business support activities	29	24	22
Administrative and support service activities	80	77	84
Public administration and defence	41	37	38
Public administration and defence	41	37	38
Education	138	137	128
Education	138	137	128
Human health and residential care activities	60	58	60
Social work activities	22	21	24
Human health and social work activities	82	78	84
Arts, entertainment and recreation	33	35	42
Arts, entertainment and recreation	33	35	42
Membership organisations; repair of household goods	15	16	17
Other personal service activities	33	35	41
Other service activities	48	52	58
Households as employers and own use production	17	15	16
Activities of households	17	15	16
Services sector	1444	1458	1492
All industries	1993	2016	2006
Agriculture, mining, electricity, gas, water and waste	153	151	133
Agriculture, mining, electricity, gas, water and waste	153	151	133
Manufacture of food, beverages, textiles and clothing	21	22	19
Manufacture of food, beverages, textiles and clothing	21	22	19
Manufacture of wood, petroleum, chemicals and minerals	394	402	386
Manufacture of wood, petroleum, chemicals and minerals	394	402	386
Manufacture of metals, electrical products and machinery	75	77	74
Manufacture of metals, electrical products and machinery	75	77	74
Other manufacturing, repair and installation	17	21	19
Other manufacturing, repair and installation	17	21	19
Manufacturing	506	521	496
Production sector	615	627	589
Construction of buildings	93	92	84
Civil engineering	58	60	55
Specialised construction activities	63	64	58
Construction	223	225	205
Motor trades	62	74	69
Wholesale trade	173	153	155
Retail trade	105	114	114
Wholesale and retail trade; repair of motor vehicles	327	330	327
Land, water and air transport	97	103	97
Warehousing, transport support, postal and courier activities	71	73	76
Transportation and storage	166	174	172

Accommodation and food service activities	41	45	48
Accommodation and food service activities	41	45	48
Information and communication	74	85	87
Information and communication	74	85	87
Financial and insurance activities	157	186	242
Financial and insurance activities	157	186	242
Real estate activities, excluding imputed rental	69	66	67
Owner-occupiers' imputed rental	318	316	324
Real estate activities	388	385	393
Legal and accounting activities	16	14	16
Head offices and management consultancy	28	28	34
Architectural and engineering activities	68	73	60
Other professional, scientific and technical activities	31	34	35
Professional, scientific and technical activities	146	152	145
Rental and leasing activities	19	25	26
Employment activities; tourism and security services	71	68	73
Services to buildings and landscape activities	11	13	13
Office administration and business support activities	14	11	10
Administrative and support service activities	114	115	122
Public administration and defence	215	191	196
Public administration and defence	215	191	196
Education	186	184	172
Education	186	184	172
Human health and residential care activities	60	57	59
Social work activities	41	39	45
Human health and social work activities	99	94	102
Arts, entertainment and recreation	21	23	27
Arts, entertainment and recreation	21	23	27
Membership organisations; repair of household goods	10	12	12
Other personal service activities	24	26	31
Other service activities	35	37	42
Households as employers and own use production	16	15	15
Activities of households	16	15	15
Services sector	1956	1990	2044
All industries	2797	2846	2838
Agriculture, mining, electricity, gas, water and waste	39	38	35
Agriculture, mining, electricity, gas, water and waste	39	38	35
Manufacture of food, beverages, textiles and clothing	70	72	60
Manufacture of food, beverages, textiles and clothing	70	72	60
Manufacture of wood, petroleum, chemicals and minerals	68	68	65
Manufacture of wood, petroleum, chemicals and minerals	68	68	65
Manufacture of metals, electrical products and machinery	39	41	42
Manufacture of metals, electrical products and machinery	39	41	42
Other manufacturing, repair and installation	14	16	14
Other manufacturing, repair and installation	14	16	14
Manufacturing	188	195	178
Production sector	223	229	210
Construction of buildings	41	41	37
Civil engineering	30	31	28
Specialised construction activities	36	37	33
Construction	108	109	99
Motor trades	51	62	57

Wholesale trade	133	117	119
Retail trade	137	149	149
Wholesale and retail trade; repair of motor vehicles	311	320	317
Land, water and air transport	22	23	22
Warehousing, transport support, postal and courier activities	31	33	32
Transportation and storage	53	56	54
Accommodation and food service activities	42	47	49
Accommodation and food service activities	42	47	49
Information and communication	111	124	132
Information and communication	111	124	132
Financial and insurance activities	408	395	347
Financial and insurance activities	408	395	347
Real estate activities, excluding imputed rental	64	62	62
Owner-occupiers' imputed rental	318	332	335
Real estate activities	385	398	401
Legal and accounting activities	46	39	44
Head offices and management consultancy	24	24	29
Architectural and engineering activities	9	10	8
Other professional, scientific and technical activities	66	70	71
Professional, scientific and technical activities	141	137	147
Rental and leasing activities	6	8	8
Employment activities; tourism and security services	64	60	65
Services to buildings and landscape activities	6	6	7
Office administration and business support activities	27	22	20
Administrative and support service activities	98	92	96
Public administration and defence	74	66	68
Public administration and defence	74	66	68
Education	170	168	157
Education	170	168	157
Human health and residential care activities	128	122	124
Social work activities	19	18	21
Human health and social work activities	146	140	144
Arts, entertainment and recreation	16	17	20
Arts, entertainment and recreation	16	17	20
Membership organisations; repair of household goods	54	59	52
Other personal service activities	25	27	32
Other service activities	79	85	83
Households as employers and own use production	16	14	15
Activities of households	16	14	15
Services sector	1932	1953	1952
All industries	2263	2292	2260

omic activity takes place.

Volume measures in 2016 pounds^{1,2}

2001	2002	2003	2004	2005	2006	2007	2008	2009
8	10	12	12	14	13	14	14	12
8	10	12	12	14	13	14	14	12
1	1	1	1	1	1	1	1	1
1	1	1	1	1	1	1	1	1
25	24	22	24	23	24	23	23	23
25	24	22	24	23	24	23	23	23
111	110	101	91	90	91	88	82	78
111	110	101	91	90	91	88	82	78
6	6	5	4	4	5	5	5	6
6	6	5	4	4	5	5	5	6
141	137	126	117	116	119	114	110	106
144	143	134	127	127	129	125	121	115
15	16	18	18	20	19	21	18	16
24	24	26	25	25	24	26	27	21
116	119	123	118	119	121	142	147	108
157	162	170	163	167	167	193	196	148
390	479	494	470	457	491	510	492	434
464	507	503	478	501	490	546	503	425
190	197	194	199	208	211	225	222	210
1026	1160	1168	1125	1145	1170	1257	1195	1049
19	20	19	20	21	24	23	21	18
46	46	53	54	65	68	66	60	57
65	67	72	74	87	92	90	81	76
80	83	82	89	89	96	95	88	83
80	83	82	89	89	96	95	88	83
389	417	443	462	522	561	562	574	586
389	417	443	462	522	561	562	574	586
142	151	178	151	149	160	177	158	189
142	151	178	151	149	160	177	158	189
120	137	144	137	143	135	133	131	130
339	345	345	326	335	336	318	329	334
462	481	486	460	475	471	448	460	464
8	7	9	7	9	10	9	9	10
33	30	51	58	65	69	69	71	61
71	64	73	76	84	86	96	88	80
263	272	322	354	378	354	348	325	272
371	371	453	494	535	518	523	493	422
221	235	251	238	227	229	244	265	238
44	39	42	42	43	51	65	68	59
10	10	11	11	12	13	14	13	12
23	25	27	25	28	26	24	21	19
289	294	315	302	298	311	344	366	326
75	81	77	68	72	68	71	78	74
75	81	77	68	72	68	71	78	74
228	220	224	212	214	206	202	193	190
228	220	224	212	214	206	202	193	190
83	85	84	78	86	82	87	91	102
28	28	28	28	30	33	32	26	25
113	114	114	106	118	116	119	118	128

34	42	43	41	43	39	37	30	26
34	42	43	41	43	39	37	30	26
8	10	9	10	10	11	10	8	9
20	19	19	18	17	17	20	22	22
28	30	28	28	28	28	30	31	32
19	21	23	19	23	22	19	22	20
19	21	23	19	23	22	19	22	20
3259	3464	3669	3626	3800	3868	3996	3914	3668
3564	3775	3981	3926	4106	4176	4328	4244	3948
270	284	291	294	303	285	264	233	223
270	284	291	294	303	285	264	233	223
74	74	69	65	63	59	54	54	42
74	74	69	65	63	59	54	54	42
125	128	134	126	135	125	119	83	73
125	128	134	126	135	125	119	83	73
560	537	405	577	575	623	728	885	836
560	537	405	577	575	623	728	885	836
30	28	25	21	23	25	26	27	30
30	28	25	21	23	25	26	27	30
811	791	663	802	810	844	934	1046	979
1071	1059	928	1076	1091	1114	1189	1277	1199
203	216	238	232	267	245	270	241	207
72	75	79	77	77	73	80	82	63
111	114	118	113	114	116	136	140	104
391	410	441	427	467	442	496	471	383
106	130	134	128	124	133	139	133	118
348	379	377	358	375	367	409	377	318
215	222	219	225	234	239	254	251	237
657	718	716	697	721	726	786	748	661
51	54	52	54	58	65	63	57	49
82	85	99	106	121	121	114	99	93
133	139	151	159	179	187	178	157	143
159	165	163	178	177	190	189	175	165
159	165	163	178	177	190	189	175	165
788	828	854	977	1123	1204	1187	1241	1299
788	828	854	977	1123	1204	1187	1241	1299
85	69	77	70	71	68	87	88	83
85	69	77	70	71	68	87	88	83
355	404	426	403	421	398	391	387	383
500	499	493	490	540	532	510	524	538
858	896	905	885	958	931	900	914	926
49	45	57	47	59	61	60	57	61
28	25	44	50	56	59	59	61	52
31	28	32	33	37	37	42	38	35
54	57	62	60	67	67	64	59	52
157	149	191	190	218	224	227	217	202
42	45	48	46	44	44	47	51	46
29	27	33	31	38	42	44	40	34
46	47	51	50	56	59	62	59	53
66	69	75	69	77	72	66	59	55
177	182	200	189	207	209	210	203	181
276	295	280	249	263	251	260	286	273

276	295	280	249	263	251	260	286	273
327	315	322	304	307	295	290	276	273
327	315	322	304	307	295	290	276	273
86	86	85	76	88	82	86	88	95
31	31	31	30	32	35	34	28	27
116	116	115	106	120	116	120	115	122
49	66	66	66	65	60	57	51	47
49	66	66	66	65	60	57	51	47
167	180	145	139	150	149	158	149	163
64	62	62	59	55	55	63	72	71
226	237	203	194	202	202	218	218	231
24	28	30	26	31	30	26	31	27
24	28	30	26	31	30	26	31	27
3886	4061	4156	4207	4569	4630	4680	4659	4565
5336	5525	5541	5705	6134	6190	6365	6389	6131
456	453	572	587	640	609	606	529	492
456	453	572	587	640	609	606	529	492
118	120	98	62	72	63	56	60	52
118	120	98	62	72	63	56	60	52
307	292	274	268	252	264	273	282	276
307	292	274	268	252	264	273	282	276
55	51	44	45	47	49	49	51	48
55	51	44	45	47	49	49	51	48
98	90	80	67	71	83	87	96	110
98	90	80	67	71	83	87	96	110
578	553	497	438	438	458	464	488	488
985	959	1020	979	1030	1018	1021	960	921
42	45	49	48	55	51	56	50	43
67	69	73	71	72	68	74	76	59
70	71	74	71	71	73	86	88	65
179	186	197	190	200	193	218	215	169
60	74	76	72	70	76	78	76	67
121	132	131	124	130	127	142	131	110
197	204	201	206	215	219	232	230	218
379	410	408	403	417	423	454	438	396
121	127	122	126	137	154	149	134	115
51	53	62	67	76	76	71	61	58
170	178	183	191	210	228	219	195	172
140	144	142	156	154	166	165	153	145
140	144	142	156	154	166	165	153	145
953	989	1022	1183	1367	1461	1445	1513	1598
953	989	1022	1183	1367	1461	1445	1513	1598
459	318	333	317	325	282	409	440	369
459	318	333	317	325	282	409	440	369
100	113	120	113	118	112	110	109	108
436	443	435	423	450	432	414	428	428
539	556	553	535	568	544	523	537	536
158	148	186	154	191	199	197	187	200
36	32	55	63	71	75	75	77	66
40	36	41	43	48	48	54	50	45
73	76	89	95	102	97	94	88	74
297	283	361	354	408	416	417	398	380

25	26	28	27	25	26	27	30	27
56	50	53	52	54	64	81	86	76
16	16	17	17	19	20	21	20	18
25	27	29	27	30	28	26	23	21
114	109	117	113	118	129	150	155	137
361	385	366	325	344	327	339	374	356
361	385	366	325	344	327	339	374	356
228	220	224	212	214	206	203	193	190
228	220	224	212	214	206	203	193	190
307	312	309	284	318	302	319	332	370
57	57	57	56	60	65	63	52	50
363	368	365	339	377	365	380	383	420
90	104	108	99	110	103	101	95	89
90	104	108	99	110	103	101	95	89
18	24	21	26	27	28	26	19	22
49	47	47	45	42	42	48	55	54
65	72	68	72	70	72	75	73	76
25	28	30	26	31	30	26	31	27
25	28	30	26	31	30	26	31	27
3985	4030	4171	4259	4669	4727	4861	4928	4857
5138	5163	5375	5419	5893	5933	6096	6101	5944
137	147	149	150	171	147	138	115	116
137	147	149	150	171	147	138	115	116
398	398	370	347	336	315	288	286	220
398	398	370	347	336	315	288	286	220
550	548	537	525	504	535	488	525	557
550	548	537	525	504	535	488	525	557
194	186	165	152	152	155	150	143	134
194	186	165	152	152	155	150	143	134
21	19	18	16	19	18	19	18	21
21	19	18	16	19	18	19	18	21
1172	1161	1101	1051	1021	1029	949	977	933
1306	1304	1245	1195	1186	1172	1082	1085	1041
50	53	59	57	66	60	67	59	51
8	8	9	9	9	8	9	9	7
151	155	161	153	155	158	185	191	141
209	217	229	220	231	228	263	262	202
582	714	738	702	682	733	761	734	647
349	380	378	358	376	368	410	378	319
172	178	175	180	187	191	203	200	190
1099	1267	1284	1234	1242	1286	1368	1307	1151
118	123	116	120	128	144	143	146	123
245	252	293	309	358	362	344	302	285
358	370	404	424	479	501	483	446	406
60	62	61	66	64	68	70	66	61
60	62	61	66	64	68	70	66	61
1268	1319	1371	1580	1827	1950	1935	2017	2129
1268	1319	1371	1580	1827	1950	1935	2017	2129
93	107	112	136	142	177	186	159	146
93	107	112	136	142	177	186	159	146
83	94	99	94	98	93	91	90	89
279	286	290	297	320	311	287	303	312

361	377	385	389	417	403	377	393	401
21	20	25	21	26	27	26	25	27
43	38	66	75	84	89	89	91	78
38	34	39	41	45	46	52	47	43
135	142	165	174	184	174	169	157	135
230	228	288	305	334	331	331	315	277
226	241	257	244	233	235	250	272	244
52	47	48	46	48	54	68	73	67
27	27	30	29	33	34	36	34	31
54	57	62	57	64	59	54	49	45
353	365	390	368	368	375	403	424	382
161	172	164	145	154	146	151	167	159
161	172	164	145	154	146	151	167	159
215	207	212	200	202	194	191	182	180
215	207	212	200	202	194	191	182	180
164	168	166	153	170	162	172	179	200
41	41	41	41	43	47	46	37	36
202	205	203	190	210	205	213	213	233
43	49	52	46	52	48	45	36	30
43	49	52	46	52	48	45	36	30
28	32	26	28	29	30	30	26	29
26	25	25	24	22	22	26	29	28
52	56	50	51	51	52	55	54	57
20	23	25	21	26	26	22	27	24
20	23	25	21	26	26	22	27	24
4436	4718	4934	5133	5566	5768	5848	5832	5657
5877	6171	6351	6500	6947	7138	7178	7162	6888
298	296	311	314	333	305	278	224	230
298	296	311	314	333	305	278	224	230
23	23	21	20	20	19	18	17	15
23	23	21	20	20	19	18	17	15
156	144	139	149	140	153	139	144	148
156	144	139	149	140	153	139	144	148
84	79	71	67	69	71	67	64	62
84	79	71	67	69	71	67	64	62
38	36	33	29	32	33	34	34	40
38	36	33	29	32	33	34	34	40
303	283	264	268	264	278	262	263	270
586	560	548	555	564	562	522	477	490
56	59	65	64	73	67	74	66	57
255	264	278	270	273	257	283	288	223
74	76	79	75	76	77	90	93	69
380	394	418	405	419	399	446	445	348
39	48	50	47	46	49	51	50	44
356	388	386	366	384	375	418	386	325
150	155	153	157	164	167	177	175	166
529	574	570	553	576	574	627	592	519
33	35	33	34	36	40	40	40	34
160	156	170	168	214	230	232	219	213
197	194	207	206	257	277	279	266	254
152	156	154	166	163	173	175	166	155
152	156	154	166	163	173	175	166	155

519	555	593	574	636	688	696	705	702
519	555	593	574	636	688	696	705	702
73	55	57	59	61	58	76	78	66
73	55	57	59	61	58	76	78	66
202	229	242	229	239	226	222	220	218
687	668	645	606	642	637	593	618	651
899	898	883	830	877	862	811	837	871
54	51	64	53	65	68	67	64	69
80	72	124	142	159	168	168	173	148
50	45	51	53	59	60	68	62	56
237	251	294	310	325	308	301	279	241
411	409	523	554	603	602	602	576	511
23	25	27	25	24	24	26	28	25
45	40	42	41	43	49	62	65	59
19	19	21	20	23	24	25	24	21
73	77	84	77	86	80	74	66	61
150	150	162	152	163	168	179	177	160
173	185	175	156	165	157	162	179	170
173	185	175	156	165	157	162	179	170
294	283	289	273	276	265	261	248	245
294	283	289	273	276	265	261	248	245
126	127	126	114	130	122	129	133	147
60	60	60	59	63	69	66	54	53
184	185	184	172	191	188	193	186	199
147	188	191	185	189	177	171	158	148
147	188	191	185	189	177	171	158	148
22	31	27	35	36	38	33	23	28
163	158	157	150	140	141	161	182	180
182	188	183	186	177	181	196	205	208
23	26	28	24	29	28	24	28	25
23	26	28	24	29	28	24	28	25
3776	3888	4087	3994	4272	4316	4379	4323	4153
4707	4816	5034	4932	5241	5265	5345	5253	4992
82	87	109	106	117	114	115	104	96
82	87	109	106	117	114	115	104	96
2	2	2	1	1	1	1	1	1
2	2	2	1	1	1	1	1	1
38	38	36	34	35	34	32	31	31
38	38	36	34	35	34	32	31	31
201	187	158	156	153	166	161	159	154
201	187	158	156	153	166	161	159	154
36	33	32	28	34	32	33	32	39
36	33	32	28	34	32	33	32	39
274	257	226	216	220	230	224	221	222
329	318	309	298	312	318	313	299	292
86	91	100	98	113	103	114	102	87
17	17	18	18	18	17	19	19	15
112	115	119	114	115	117	137	142	105
210	218	233	225	242	234	266	258	205
38	47	48	46	45	48	50	48	42
160	175	174	165	173	169	188	174	146
159	164	162	166	173	177	188	185	176

357	385	383	377	391	393	426	407	364
23	25	24	24	26	29	28	26	22
12	13	15	16	18	18	16	14	13
35	37	38	40	44	47	45	39	35
81	83	82	90	90	96	95	89	84
81	83	82	90	90	96	95	89	84
763	824	907	817	894	966	993	985	965
763	824	907	817	894	966	993	985	965
502	593	621	757	795	1002	1044	884	816
502	593	621	757	795	1002	1044	884	816
116	131	139	131	137	130	127	126	125
657	651	648	621	642	627	595	610	605
780	784	786	752	779	758	722	737	731
11	10	13	11	14	14	14	13	14
20	18	30	35	39	41	41	42	36
96	87	99	103	114	117	131	119	109
73	75	84	85	97	91	87	81	68
200	189	226	235	264	264	274	257	228
7	7	8	7	7	7	8	8	7
22	20	22	22	24	27	33	34	29
43	44	48	46	52	55	57	55	49
53	56	61	56	63	58	54	48	44
118	118	129	123	136	140	147	141	125
79	84	80	71	75	71	74	81	78
79	84	80	71	75	71	74	81	78
403	388	396	374	378	363	358	340	336
403	388	396	374	378	363	358	340	336
90	91	90	81	93	87	92	93	102
30	30	30	30	32	35	34	28	27
122	122	121	112	126	122	126	122	130
44	60	60	61	59	55	54	54	53
44	60	60	61	59	55	54	54	53
40	48	41	45	48	49	47	39	44
62	60	59	57	53	53	61	69	68
98	106	98	100	99	101	107	105	110
25	29	31	26	32	31	26	31	27
25	29	31	26	32	31	26	31	27
3492	3663	3844	3781	4017	4253	4340	4136	3957
4028	4197	4383	4303	4568	4804	4919	4693	4454
73	74	95	95	104	105	105	111	93
73	74	95	95	104	105	105	111	93
118	124	102	139	128	121	125	136	120
118	124	102	139	128	121	125	136	120
387	362	359	390	358	316	282	253	232
387	362	359	390	358	316	282	253	232
364	387	383	344	290	283	330	268	202
364	387	383	344	290	283	330	268	202
77	75	63	69	61	68	88	102	106
77	75	63	69	61	68	88	102	106
906	911	867	914	813	770	813	756	659
976	982	960	1006	917	875	917	869	753
192	163	184	175	178	181	177	155	133

40	33	36	34	30	32	31	31	24
147	120	128	119	106	120	124	126	93
378	315	346	327	315	333	332	311	251
1106	1380	1494	1214	1111	1256	1307	1465	1227
396	439	457	370	366	376	420	450	361
389	408	422	369	363	389	413	476	427
1863	2189	2329	1921	1811	1987	2105	2352	1981
91	99	99	87	89	110	108	114	93
229	237	285	254	282	304	292	302	272
319	335	383	340	369	413	400	417	366
145	153	158	148	140	158	157	168	151
145	153	158	148	140	158	157	168	151
641	548	672	745	792	769	859	787	842
641	548	672	745	792	769	859	787	842
362	346	374	507	499	539	603	620	682
362	346	374	507	499	539	603	620	682
209	233	247	237	255	243	252	248	238
419	476	509	541	570	565	555	589	562
619	700	747	774	820	806	801	835	799
149	146	172	156	184	180	208	209	233
103	98	160	201	212	210	247	270	240
68	65	70	81	85	81	106	103	98
37	41	43	46	48	44	50	49	44
346	339	439	489	533	519	617	639	622
56	64	64	67	61	57	72	83	77
83	79	80	86	85	93	137	153	139
31	33	34	37	39	38	47	48	44
55	61	63	64	68	59	64	61	58
213	221	225	237	235	235	311	338	312
276	315	304	309	295	309	354	400	399
276	315	304	309	295	309	354	400	399
467	480	498	539	491	521	565	552	571
467	480	498	539	491	521	565	552	571
210	227	229	240	243	254	296	316	369
29	31	31	36	34	41	44	37	37
240	260	262	278	279	297	342	355	410
127	157	167	154	149	160	141	143	130
127	157	167	154	149	160	141	143	130
100	132	123	145	147	181	147	121	144
84	76	79	70	64	76	80	106	104
179	208	201	218	216	261	231	225	249
30	33	37	30	36	41	32	45	40
30	33	37	30	36	41	32	45	40
5725	6167	6721	6599	6590	6918	7473	7832	7462
7024	7419	7986	7885	7788	8098	8695	8995	8460
47	65	69	63	62	67	74	98	89
47	65	69	63	62	67	74	98	89
64	60	53	65	61	53	52	45	38
64	60	53	65	61	53	52	45	38
152	146	133	151	138	127	136	132	124
152	146	133	151	138	127	136	132	124
217	199	186	196	181	179	183	145	125

217	199	186	196	181	179	183	145	125
43	39	32	36	37	35	41	38	38
43	39	32	36	37	35	41	38	38
473	441	402	447	415	394	411	358	323
513	501	466	503	472	456	479	456	413
37	40	41	40	43	43	42	35	36
110	117	114	113	105	109	104	101	92
66	69	67	64	60	67	69	67	59
211	225	221	216	208	220	215	203	188
46	55	60	54	47	55	58	55	55
163	173	181	162	151	162	185	168	161
158	159	165	159	148	165	179	175	188
362	381	398	368	340	376	415	392	397
60	60	61	60	58	66	64	56	55
17	17	21	21	22	24	23	20	21
78	78	84	83	80	91	88	77	77
77	78	81	83	74	88	89	81	87
77	78	81	83	74	88	89	81	87
114	99	107	124	131	123	130	127	127
114	99	107	124	131	123	130	127	127
569	523	513	616	512	594	605	711	751
569	523	513	616	512	594	605	711	751
150	167	176	171	167	157	159	164	159
486	486	480	497	510	509	489	524	533
634	646	646	661	673	664	644	686	692
22	19	21	19	23	22	22	24	26
16	13	20	25	28	27	27	33	28
27	22	22	25	28	26	29	31	28
63	61	61	63	69	62	62	67	59
124	109	121	130	145	134	139	154	139
29	28	27	28	26	24	26	33	29
52	42	40	42	43	45	59	74	64
41	37	37	39	43	41	44	49	43
85	81	79	79	88	73	69	72	66
192	172	167	172	182	171	188	219	194
295	316	307	306	319	307	306	373	340
295	316	307	306	319	307	306	373	340
326	315	329	349	346	337	319	336	318
326	315	329	349	346	337	319	336	318
213	217	220	227	250	240	244	281	300
37	37	38	43	45	49	46	42	38
249	254	258	268	294	287	288	322	338
47	53	57	55	52	46	44	48	40
47	53	57	55	52	46	44	48	40
21	26	24	29	29	29	25	20	22
81	70	72	66	60	56	63	84	74
98	95	95	96	90	86	89	103	95
27	28	31	25	30	27	22	31	24
27	28	31	25	30	27	22	31	24
3091	3053	3112	3214	3184	3248	3298	3578	3532
3806	3768	3784	3920	3850	3910	3978	4226	4124
41	42	42	41	48	58	57	51	37

41	42	42	41	48	58	57	51	37
3	3	2	3	3	3	3	3	3
3	3	2	3	3	3	3	3	3
341	371	380	370	364	322	290	313	326
341	371	380	370	364	322	290	313	326
67	62	58	55	51	48	50	37	29
67	62	58	55	51	48	50	37	29
34	30	27	30	33	29	33	28	30
34	30	27	30	33	29	33	28	30
447	465	465	456	448	400	379	378	384
492	513	512	502	503	467	445	438	427
93	102	104	102	109	110	106	89	91
9	10	10	9	9	9	9	8	8
30	31	30	29	27	30	31	30	27
135	146	146	144	149	153	149	131	129
19	23	25	22	19	23	24	23	23
54	57	60	53	50	54	61	56	53
78	78	81	78	73	81	88	86	92
152	159	167	155	143	159	175	166	170
20	20	21	20	19	22	21	19	18
8	8	10	10	10	11	10	9	9
28	28	30	30	29	33	32	27	28
39	40	41	43	39	46	46	41	45
39	40	41	43	39	46	46	41	45
152	140	149	171	182	180	186	173	168
152	140	149	171	182	180	186	173	168
6	9	10	14	12	21	13	12	16
6	9	10	14	12	21	13	12	16
119	133	140	136	133	125	126	130	126
495	469	453	463	451	463	441	486	500
616	599	587	595	580	588	564	616	628
16	14	15	14	17	16	16	18	19
21	17	27	33	37	35	36	43	37
14	11	12	13	14	13	15	16	15
49	46	47	52	57	49	49	53	45
100	88	102	115	128	117	119	134	118
3	2	2	2	2	2	2	3	3
28	23	23	23	25	25	30	37	33
12	11	11	11	13	12	13	15	13
15	14	14	14	15	13	12	13	11
56	50	48	49	54	51	57	66	59
48	51	49	49	51	49	49	60	55
48	51	49	49	51	49	49	60	55
175	169	177	187	186	181	171	180	171
175	169	177	187	186	181	171	180	171
97	97	99	100	113	107	108	122	127
3	3	3	3	3	3	3	3	3
100	101	102	103	117	111	112	126	131
36	43	48	49	42	36	37	38	33
36	43	48	49	42	36	37	38	33
44	56	51	63	63	62	54	43	46
40	35	36	33	30	28	31	41	37

81	90	86	97	93	91	86	84	83
15	15	17	14	16	15	12	17	13
15	15	17	14	16	15	12	17	13
1565	1533	1568	1630	1640	1644	1634	1711	1687
2154	2149	2186	2240	2256	2239	2207	2262	2226
28	30	29	28	30	33	33	32	28
28	30	29	28	30	33	33	32	28
7	6	5	6	6	5	5	5	5
7	6	5	6	6	5	5	5	5
30	27	23	28	26	23	27	22	18
30	27	23	28	26	23	27	22	18
41	40	42	51	45	50	50	43	42
41	40	42	51	45	50	50	43	42
5	4	4	4	4	4	4	4	4
5	4	4	4	4	4	4	4	4
77	73	72	87	79	81	85	73	68
107	104	102	118	110	115	119	105	96
112	122	125	123	131	132	127	107	109
14	15	15	15	14	14	14	13	12
61	65	62	60	56	63	64	63	55
185	200	199	196	200	208	203	182	176
51	60	66	59	51	60	64	61	61
116	123	129	115	108	115	131	120	114
90	90	93	90	84	94	102	99	107
258	275	289	265	244	271	299	282	283
17	17	17	17	16	19	18	17	16
31	32	41	43	41	43	40	32	33
47	49	58	59	56	61	57	49	49
101	100	103	104	90	104	110	104	109
101	100	103	104	90	104	110	104	109
147	144	140	138	143	151	152	139	131
147	144	140	138	143	151	152	139	131
5	9	9	13	11	21	13	12	15
5	9	9	13	11	21	13	12	15
169	188	198	193	188	177	179	184	179
347	324	324	328	332	340	349	366	357
518	507	514	514	516	517	528	552	538
35	29	33	29	36	34	34	38	40
32	26	41	51	56	53	54	65	55
22	18	18	21	23	21	24	26	23
271	263	271	294	306	262	258	278	241
341	317	346	379	405	357	357	393	347
23	22	22	22	21	19	21	27	23
81	69	56	51	51	48	64	88	87
11	10	10	10	11	11	11	13	11
29	28	27	27	30	25	24	25	22
141	129	117	115	117	106	121	151	142
45	49	47	47	49	47	47	57	52
45	49	47	47	49	47	47	57	52
88	85	89	94	93	91	86	91	86
88	85	89	94	93	91	86	91	86
71	70	71	72	82	77	78	87	89

30	31	31	35	37	40	37	34	31
101	101	102	106	118	116	114	121	121
26	29	32	31	29	25	24	24	19
26	29	32	31	29	25	24	24	19
8	10	9	11	11	11	9	8	8
51	44	45	42	37	35	40	52	46
57	53	54	53	49	46	49	60	54
10	10	12	10	11	10	9	12	9
10	10	12	10	11	10	9	12	9
1842	1814	1871	1893	1902	1896	1940	2012	1922
2145	2126	2181	2218	2222	2231	2273	2306	2201
57	64	64	63	65	62	67	76	82
57	64	64	63	65	62	67	76	82
26	25	22	28	26	22	23	19	17
26	25	22	28	26	22	23	19	17
177	172	163	183	168	153	159	158	152
177	172	163	183	168	153	159	158	152
370	332	285	281	250	240	257	199	158
370	332	285	281	250	240	257	199	158
122	111	91	101	102	98	112	102	98
122	111	91	101	102	98	112	102	98
677	624	544	579	535	505	544	471	418
670	630	560	589	552	522	561	511	471
180	196	200	198	211	212	204	172	176
43	45	44	43	41	42	40	39	36
122	128	123	119	111	125	127	125	109
343	369	367	361	364	381	374	337	324
289	346	375	336	291	344	365	347	347
322	342	357	319	298	320	364	332	317
195	196	203	196	182	204	221	216	232
819	896	947	862	784	880	963	908	908
176	176	180	177	169	194	189	167	163
120	121	148	147	151	168	162	140	150
303	304	336	331	327	370	359	314	320
98	99	103	106	94	111	113	103	110
98	99	103	106	94	111	113	103	110
487	431	477	535	562	530	564	539	529
487	431	477	535	562	530	564	539	529
74	116	132	146	117	184	125	116	184
74	116	132	146	117	184	125	116	184
127	142	149	145	141	134	135	139	135
595	567	568	573	588	583	555	582	602
715	695	702	704	718	707	678	710	727
135	113	127	114	141	132	132	147	155
35	29	44	55	61	58	59	71	60
42	35	36	40	44	41	46	50	45
120	115	116	124	134	116	113	122	105
319	277	311	326	371	340	346	385	360
46	44	43	44	41	38	41	52	46
69	55	54	57	59	63	81	101	86
28	25	25	26	29	28	30	33	29
60	57	56	56	62	52	49	51	46

184	161	157	163	170	165	190	227	198
170	182	177	176	183	176	176	214	195
170	182	177	176	183	176	176	214	195
280	271	283	301	298	290	275	289	274
280	271	283	301	298	290	275	289	274
166	170	172	177	195	187	190	220	235
18	18	19	21	22	24	22	20	19
184	188	190	198	216	211	212	240	254
48	55	59	56	53	46	44	43	35
48	55	59	56	53	46	44	43	35
96	122	112	137	136	135	117	95	102
152	131	135	125	112	106	119	157	138
239	251	244	263	250	243	238	249	239
27	27	30	25	29	26	22	30	24
27	27	30	25	29	26	22	30	24
3907	3876	4075	4126	4130	4211	4277	4349	4324
4913	4866	4994	5066	5039	5109	5205	5189	5113
83	92	99	96	124	101	110	136	105
83	92	99	96	124	101	110	136	105
215	215	200	240	263	233	223	216	185
215	215	200	240	263	233	223	216	185
216	211	203	214	215	207	222	211	210
216	211	203	214	215	207	222	211	210
292	281	293	250	259	247	252	194	174
292	281	293	250	259	247	252	194	174
41	40	41	43	48	49	55	61	63
41	40	41	43	48	49	55	61	63
739	722	711	736	775	724	739	676	626
834	823	817	840	903	833	855	815	736
91	91	92	101	107	92	101	91	88
37	36	34	38	35	31	34	35	30
129	124	118	127	118	113	132	136	113
254	248	242	264	260	236	266	261	232
91	111	121	108	104	110	109	113	104
144	156	163	146	151	145	154	154	135
241	247	257	248	255	256	259	276	272
477	513	539	502	511	511	522	543	510
62	63	64	63	66	70	65	68	61
53	54	68	69	76	75	66	61	60
113	116	130	129	140	143	130	129	119
114	118	123	127	126	134	125	124	123
114	118	123	127	126	134	125	124	123
371	361	404	425	422	426	466	449	478
371	361	404	425	422	426	466	449	478
65	63	63	86	90	98	110	104	114
65	63	63	86	90	98	110	104	114
95	108	112	106	105	103	103	103	100
416	413	419	421	415	427	405	429	422
511	516	525	524	516	527	505	530	520
30	29	36	31	35	41	37	38	45
16	15	24	28	29	34	32	34	33
36	33	36	37	39	44	45	44	45

62	64	68	65	69	76	67	65	63
142	136	161	160	172	195	183	183	187
23	24	25	23	21	24	23	27	27
23	20	21	20	20	26	30	33	32
21	21	22	22	23	27	26	26	26
31	33	35	32	34	35	29	28	28
95	94	98	93	93	108	107	113	112
467	535	522	492	497	494	516	596	578
467	535	522	492	497	494	516	596	578
178	184	193	193	187	187	186	185	186
178	184	193	193	187	187	186	185	186
113	123	125	122	130	129	138	150	172
15	16	16	17	18	20	19	17	16
128	140	142	140	149	150	158	168	189
77	88	87	81	85	79	82	72	55
77	88	87	81	85	79	82	72	55
14	15	12	12	13	14	15	13	13
124	106	103	95	90	93	116	137	119
137	121	114	107	104	107	131	150	132
28	28	30	25	30	30	28	34	26
28	28	30	25	30	30	28	34	26
2854	2955	3093	3045	3085	3157	3212	3341	3294
3927	4012	4136	4133	4230	4210	4318	4406	4254
97	92	104	102	116	88	94	116	114
97	92	104	102	116	88	94	116	114
6	5	4	5	6	5	5	5	5
6	5	4	5	6	5	5	5	5
45	49	52	48	52	49	44	48	54
45	49	52	48	52	49	44	48	54
247	443	439	519	526	500	471	491	380
247	443	439	519	526	500	471	491	380
6	6	6	6	7	7	7	7	8
6	6	6	6	7	7	7	7	8
302	504	503	580	593	562	530	553	451
380	592	598	677	702	649	621	665	556
57	56	57	63	67	57	63	56	54
14	14	13	15	14	12	13	14	12
80	77	73	79	73	70	81	84	70
140	137	133	145	144	131	147	144	128
70	85	93	83	80	84	83	87	79
62	67	70	63	65	62	66	66	58
195	200	208	201	207	207	210	224	220
331	354	373	350	355	357	363	380	360
87	90	92	90	95	99	90	87	79
23	25	31	33	35	33	28	25	24
108	112	121	121	127	130	117	111	101
162	166	173	178	175	185	175	175	172
162	166	173	178	175	185	175	175	172
296	289	318	328	320	327	355	344	362
296	289	318	328	320	327	355	344	362
103	98	102	125	130	138	155	148	174
103	98	102	125	130	138	155	148	174

88	99	103	98	96	95	95	95	92
429	441	453	466	465	489	467	496	457
519	540	555	566	563	587	565	596	552
76	73	92	78	89	103	95	97	114
28	25	41	47	50	58	54	59	56
32	29	32	33	35	39	41	39	40
90	96	106	106	105	113	101	98	96
210	204	252	249	263	297	276	279	291
10	11	11	10	9	10	10	12	12
45	41	44	42	44	55	59	63	62
21	22	23	22	23	27	26	27	26
29	30	32	29	31	32	27	26	26
105	102	108	102	106	124	123	128	127
347	397	387	364	369	366	382	442	429
347	397	387	364	369	366	382	442	429
1116	1153	1208	1211	1170	1173	1164	1161	1169
1116	1153	1208	1211	1170	1173	1164	1161	1169
481	527	536	523	557	555	591	647	739
127	136	140	147	151	170	166	142	140
596	650	662	656	693	707	740	775	865
74	84	87	87	82	77	86	80	66
74	84	87	87	82	77	86	80	66
17	20	18	21	22	24	23	17	18
51	44	42	39	37	38	48	57	49
66	64	60	61	61	63	72	74	67
28	29	31	26	32	31	29	36	27
28	29	31	26	32	31	29	36	27
4009	4186	4397	4377	4413	4540	4577	4703	4745
4481	4859	5073	5130	5184	5256	5292	5447	5389
64	86	87	79	112	96	103	125	90
64	86	87	79	112	96	103	125	90
40	39	36	43	47	42	40	39	34
40	39	36	43	47	42	40	39	34
242	241	264	287	282	262	278	224	205
242	241	264	287	282	262	278	224	205
127	117	109	105	114	112	112	91	91
127	117	109	105	114	112	112	91	91
21	20	19	19	23	21	23	22	24
21	20	19	19	23	21	23	22	24
426	413	425	452	464	435	452	374	354
495	505	517	538	586	540	565	512	450
50	50	51	56	59	51	56	50	48
40	39	37	41	38	34	37	38	33
83	80	76	82	76	73	85	88	73
171	167	162	177	172	157	177	174	154
49	60	65	58	56	59	59	61	56
154	166	174	156	161	155	165	164	144
167	171	178	172	177	177	180	192	188
372	398	418	388	397	394	405	418	390
44	46	47	46	46	46	41	41	38
19	19	23	23	27	27	24	23	23
63	65	71	70	73	72	65	64	60

139	143	149	154	151	160	151	151	148
139	143	149	154	151	160	151	151	148
85	87	108	96	97	99	115	98	102
85	87	108	96	97	99	115	98	102
162	145	159	166	167	162	189	186	247
162	145	159	166	167	162	189	186	247
100	113	117	111	110	108	108	108	104
535	533	533	517	531	549	531	546	536
635	643	646	625	639	656	638	654	641
35	33	42	36	41	47	43	44	52
30	27	45	51	54	63	58	64	61
73	66	72	75	78	89	92	89	90
217	224	254	273	276	290	262	259	243
351	347	410	434	448	489	456	456	443
57	60	62	58	53	59	58	67	66
23	21	22	21	21	27	31	35	34
27	27	28	28	29	34	33	34	33
82	86	90	82	87	90	76	73	74
177	180	188	177	177	199	190	200	199
103	117	114	108	109	108	113	131	127
103	117	114	108	109	108	113	131	127
204	211	221	222	214	215	213	213	214
204	211	221	222	214	215	213	213	214
54	59	60	58	63	62	66	71	80
7	8	8	9	9	10	10	8	8
62	67	68	66	71	71	75	79	88
49	58	58	57	56	53	58	56	48
49	58	58	57	56	53	58	56	48
8	10	9	11	11	12	12	9	9
60	51	50	46	44	45	56	66	57
67	61	58	57	55	57	68	75	67
27	27	28	24	29	28	26	33	25
27	27	28	24	29	28	26	33	25
2440	2492	2661	2611	2654	2745	2738	2783	2763
3077	3135	3312	3296	3380	3411	3448	3444	3351
293	295	339	338	414	314	349	453	410
293	295	339	338	414	314	349	453	410
6	5	5	5	6	5	5	6	5
6	5	5	5	6	5	5	6	5
142	153	168	163	170	156	150	146	155
142	153	168	163	170	156	150	146	155
207	192	171	158	153	155	160	135	117
207	192	171	158	153	155	160	135	117
31	28	29	30	36	32	35	32	39
31	28	29	30	36	32	35	32	39
373	367	360	345	354	339	342	311	307
703	697	726	708	783	683	718	780	738
214	214	216	238	252	217	238	213	206
27	26	25	28	26	23	25	25	22
77	74	70	76	70	68	78	81	68
317	313	311	341	349	308	342	320	297
35	42	46	41	39	42	41	43	39

190	205	215	192	199	192	204	202	177
129	132	137	132	136	136	138	147	145
350	375	394	363	372	366	380	389	358
40	41	42	41	44	46	41	40	36
67	66	78	75	91	94	87	86	86
107	108	121	117	135	139	129	126	122
75	78	81	84	84	89	83	82	81
75	78	81	84	84	89	83	82	81
441	433	489	481	466	473	519	498	518
441	433	489	481	466	473	519	498	518
47	45	46	59	61	65	74	70	81
47	45	46	59	61	65	74	70	81
98	111	115	109	107	105	106	106	102
430	434	425	408	412	435	414	432	420
530	544	537	516	519	542	520	539	523
36	34	44	37	42	48	45	46	54
19	17	28	32	34	40	37	40	38
106	95	104	109	114	129	133	129	130
106	109	123	131	134	142	128	127	119
266	256	298	310	325	361	345	343	341
41	43	44	42	38	43	42	48	48
25	23	22	20	20	24	28	33	35
24	24	25	25	26	31	30	30	30
39	41	43	39	42	43	37	35	35
125	128	132	123	121	136	132	141	142
110	127	123	116	118	117	122	141	137
110	127	123	116	118	117	122	141	137
228	236	247	248	239	240	238	238	239
228	236	247	248	239	240	238	238	239
71	76	77	74	81	79	84	90	101
10	11	11	12	12	13	13	11	11
81	87	89	86	94	93	98	102	113
58	65	64	60	63	61	67	76	68
58	65	64	60	63	61	67	76	68
15	19	16	20	21	22	22	16	17
52	45	43	40	38	39	49	58	50
65	63	59	60	59	62	71	73	66
24	24	26	21	26	26	24	29	22
24	24	26	21	26	26	24	29	22
2477	2529	2683	2624	2663	2755	2785	2830	2792
3435	3482	3662	3618	3720	3701	3795	3861	3767
75	95	93	78	98	80	81	91	76
75	95	93	78	98	80	81	91	76
32	31	29	35	38	34	32	32	27
32	31	29	35	38	34	32	32	27
119	114	111	123	124	115	125	105	94
119	114	111	123	124	115	125	105	94
191	178	162	153	152	151	154	129	113
191	178	162	153	152	151	154	129	113
58	55	52	53	62	57	63	58	64
58	55	52	53	62	57	63	58	64
388	366	344	358	370	351	368	317	294

458	461	436	431	467	429	447	410	370
53	53	54	59	63	54	59	53	51
18	17	17	18	17	15	16	17	15
65	63	60	65	60	58	67	69	58
136	133	130	142	140	127	143	139	124
22	27	30	26	25	27	27	28	25
48	52	55	49	51	49	52	52	45
86	88	92	89	91	92	93	99	97
155	165	173	162	165	165	168	175	165
28	29	30	29	31	33	30	29	26
48	46	54	51	63	66	63	63	63
76	76	84	80	94	99	93	92	89
68	69	72	74	72	75	72	73	71
68	69	72	74	72	75	72	73	71
53	54	66	62	63	64	74	64	68
53	54	66	62	63	64	74	64	68
49	46	48	60	62	65	74	70	83
49	46	48	60	62	65	74	70	83
63	71	74	70	69	68	68	68	66
349	360	363	357	350	364	357	366	356
412	429	435	426	418	432	425	434	422
17	16	20	17	19	22	21	21	25
12	11	18	20	21	25	23	25	24
25	22	25	26	27	30	31	30	31
32	33	34	31	35	40	35	34	33
83	78	94	93	101	116	110	111	112
20	21	21	20	18	20	20	23	23
40	38	34	29	28	34	40	48	52
12	12	13	12	13	15	15	15	15
26	27	29	26	28	29	24	23	24
103	104	104	95	94	105	105	115	119
93	106	104	98	99	98	102	118	115
93	106	104	98	99	98	102	118	115
133	138	145	145	140	140	139	139	140
133	138	145	145	140	140	139	139	140
63	67	67	64	72	69	73	77	84
7	7	7	8	8	9	9	8	8
70	75	76	72	80	79	83	85	92
96	120	113	113	111	107	117	134	121
96	120	113	113	111	107	117	134	121
16	17	14	14	15	16	17	15	15
42	36	35	32	31	32	40	47	41
58	53	49	47	47	48	57	62	56
20	20	21	18	22	22	21	25	19
20	20	21	18	22	22	21	25	19
1459	1519	1582	1539	1565	1613	1638	1690	1666
2048	2107	2141	2105	2164	2162	2222	2235	2158
282	320	371	381	376	379	400	476	343
282	320	371	381	376	379	400	476	343
34	29	29	26	26	22	22	23	22
34	29	29	26	26	22	22	23	22
91	97	113	108	94	79	86	96	91

91	97	113	108	94	79	86	96	91
61	50	57	67	57	51	52	60	58
61	50	57	67	57	51	52	60	58
28	26	27	25	28	24	24	23	22
28	26	27	25	28	24	24	23	22
215	204	228	226	205	177	184	201	192
511	526	597	603	570	534	561	646	528
109	119	128	122	112	122	123	126	98
21	21	19	18	18	19	18	20	20
163	171	153	149	155	177	174	184	166
298	316	307	294	290	322	320	334	286
34	39	39	38	37	32	27	25	24
88	95	87	89	80	105	105	87	85
327	355	346	353	364	349	323	311	356
447	485	469	477	478	484	454	423	463
93	113	115	108	103	113	115	112	107
48	53	56	52	55	50	47	40	34
140	164	170	159	155	163	162	153	142
243	270	286	252	277	282	307	293	294
243	270	286	252	277	282	307	293	294
271	297	286	294	321	303	298	330	324
271	297	286	294	321	303	298	330	324
595	674	694	733	711	832	861	838	725
595	674	694	733	711	832	861	838	725
201	208	220	207	212	210	211	213	215
923	975	984	963	1011	1005	1026	1054	1048
1120	1179	1197	1166	1221	1213	1236	1266	1262
72	73	78	71	79	82	92	91	78
32	26	29	37	37	49	53	54	47
49	51	53	48	53	56	63	57	49
57	54	50	44	47	49	54	53	47
208	203	209	204	219	241	267	260	226
19	25	27	22	22	23	27	27	20
201	196	184	154	161	177	230	240	189
41	43	41	39	42	38	36	33	26
103	98	106	93	102	87	84	80	71
352	350	348	298	314	318	373	376	303
267	269	280	286	290	282	273	315	320
267	269	280	286	290	282	273	315	320
645	661	613	603	675	673	689	706	676
645	661	613	603	675	673	689	706	676
287	298	287	296	333	339	383	439	485
115	120	116	118	117	106	102	92	80
396	411	398	407	445	442	483	531	567
142	170	200	193	204	177	158	172	160
142	170	200	193	204	177	158	172	160
93	93	90	84	97	93	85	87	104
67	61	70	72	74	59	60	69	67
158	153	158	153	169	152	144	155	171
58	51	57	53	56	45	45	54	54
58	51	57	53	56	45	45	54	54
5023	5305	5316	5210	5482	5546	5695	5821	5663

5789	6104	6160	6043	6296	6371	6540	6745	6451
14	11	11	11	14	17	20	21	19
14	11	11	11	14	17	20	21	19
9	9	10	8	7	7	7	8	7
9	9	10	8	7	7	7	8	7
31	33	32	29	28	27	29	36	35
31	33	32	29	28	27	29	36	35
26	25	27	28	27	30	28	33	27
26	25	27	28	27	30	28	33	27
83	88	88	83	91	91	89	95	72
83	88	88	83	91	91	89	95	72
156	164	166	156	161	163	161	180	147
169	173	175	166	174	179	181	200	165
9	10	11	11	9	11	12	11	8
6	7	6	6	6	6	7	7	6
24	27	25	26	25	31	32	31	26
39	44	41	43	40	48	51	49	40
33	35	36	38	38	33	29	29	25
52	53	50	55	50	67	68	61	54
131	135	134	149	156	150	141	146	152
215	223	220	242	244	249	237	236	230
37	41	42	46	43	45	45	45	38
22	23	25	24	26	24	23	22	17
58	63	66	70	68	69	68	67	55
70	74	80	76	84	85	94	98	90
70	74	80	76	84	85	94	98	90
41	37	39	40	44	44	45	48	47
41	37	39	40	44	44	45	48	47
129	143	121	118	123	131	137	146	173
129	143	121	118	123	131	137	146	173
47	49	51	48	51	51	50	52	51
253	266	286	300	311	310	290	313	303
299	314	336	349	362	360	339	365	354
32	30	30	33	37	43	45	46	42
5	4	4	6	6	9	9	10	9
6	6	5	6	7	8	8	8	7
9	8	7	7	7	8	8	9	9
50	46	46	51	57	68	71	72	68
53	64	66	65	64	78	84	87	69
9	8	7	7	7	9	11	12	10
10	10	9	10	11	11	10	9	8
15	13	14	14	16	15	14	14	13
84	91	93	93	94	110	117	120	99
119	119	127	128	120	123	107	121	125
119	119	127	128	120	123	107	121	125
196	199	189	184	190	200	184	184	181
196	199	189	184	190	200	184	184	181
163	167	166	168	176	189	191	215	243
54	56	56	56	51	49	42	37	33
214	220	218	221	225	236	233	252	277
25	32	35	35	37	36	32	28	24
25	32	35	35	37	36	32	28	24

22	23	22	21	23	27	22	21	25
21	20	22	24	24	21	22	21	18
42	42	43	44	46	47	43	41	44
25	23	25	25	26	24	24	24	21
25	23	25	25	26	24	24	24	21
1539	1592	1613	1656	1702	1771	1722	1792	1774
1739	1802	1823	1859	1910	1991	1947	2033	1974
21	18	19	18	20	23	28	26	27
21	18	19	18	20	23	28	26	27
11	10	9	7	6	6	6	7	5
11	10	9	7	6	6	6	7	5
76	79	77	70	62	58	59	67	66
76	79	77	70	62	58	59	67	66
129	118	147	146	116	120	115	153	128
129	118	147	146	116	120	115	153	128
29	31	32	29	30	29	28	31	24
29	31	32	29	30	29	28	31	24
249	243	270	255	217	216	211	260	224
271	262	289	274	238	239	241	287	252
13	15	16	17	14	17	18	17	12
7	7	7	7	6	7	7	7	7
21	24	21	23	22	27	28	27	23
41	46	44	46	42	50	53	51	41
21	23	23	24	24	21	18	18	16
18	18	17	19	17	23	23	21	19
87	90	89	99	103	100	93	97	101
125	130	129	142	145	143	135	136	135
26	29	30	32	30	32	32	32	27
25	26	27	27	29	27	26	24	20
50	54	57	58	58	59	57	56	46
44	47	51	48	54	55	60	63	57
44	47	51	48	54	55	60	63	57
25	23	23	25	28	28	29	31	32
25	23	23	25	28	28	29	31	32
20	26	23	21	21	25	25	25	33
20	26	23	21	21	25	25	25	33
74	76	79	75	79	79	78	81	80
164	186	198	214	225	223	212	226	228
234	259	274	289	304	302	289	307	307
17	16	16	17	19	22	24	24	22
1	1	1	1	1	2	2	2	2
11	10	10	11	12	15	15	14	13
6	5	5	4	5	6	6	6	6
35	32	32	34	38	45	47	47	44
4	5	5	5	5	6	6	6	5
10	9	8	9	9	11	14	15	12
21	19	18	20	22	22	20	18	15
5	5	5	5	5	5	5	5	4
36	34	32	34	36	40	42	42	35
129	128	137	139	130	133	115	130	136
129	128	137	139	130	133	115	130	136
147	149	142	138	143	150	138	139	136

147	149	142	138	143	150	138	139	136
121	125	124	126	131	141	143	160	181
15	16	16	16	14	14	12	10	9
135	139	138	140	145	154	154	170	190
31	44	44	45	46	47	42	37	29
31	44	44	45	46	47	42	37	29
3	3	3	3	3	4	3	3	3
14	13	14	15	15	14	14	13	12
17	16	17	18	18	17	17	16	15
24	22	24	23	24	21	22	21	19
24	22	24	23	24	21	22	21	19
1041	1090	1107	1142	1182	1212	1169	1218	1213
1342	1389	1429	1455	1461	1502	1462	1549	1503
43	39	38	41	44	55	58	55	55
43	39	38	41	44	55	58	55	55
34	38	36	32	35	31	27	19	12
34	38	36	32	35	31	27	19	12
68	70	72	54	37	32	33	39	37
68	70	72	54	37	32	33	39	37
74	71	75	79	75	79	76	88	69
74	71	75	79	75	79	76	88	69
33	35	35	32	32	31	31	35	27
33	35	35	32	32	31	31	35	27
216	220	225	202	184	175	169	184	147
258	259	263	243	228	229	226	238	200
16	19	21	21	18	21	23	22	16
35	39	35	35	34	38	39	39	35
42	48	43	45	44	53	56	55	46
93	105	98	102	95	112	118	115	95
19	21	21	22	22	19	17	17	14
23	23	22	24	22	29	30	27	24
82	84	84	93	97	94	88	91	95
124	129	128	140	143	143	136	136	134
23	26	27	29	27	29	28	28	24
48	49	50	48	53	51	49	47	39
72	75	78	77	80	80	78	76	64
45	47	51	49	55	56	62	64	58
45	47	51	49	55	56	62	64	58
52	45	48	52	56	57	59	61	57
52	45	48	52	56	57	59	61	57
16	21	18	17	17	20	19	20	26
16	21	18	17	17	20	19	20	26
36	37	38	36	38	38	37	39	38
320	322	326	334	354	352	342	365	364
355	357	362	369	392	389	379	404	402
23	21	22	23	27	31	32	33	31
6	4	4	7	7	10	10	11	10
18	17	17	18	20	24	25	24	22
17	15	13	13	14	17	17	17	17
63	57	56	62	68	83	86	85	80
7	8	8	8	8	10	11	11	9
5	5	4	5	5	6	7	8	6

14	13	12	13	15	15	13	12	10
13	11	12	12	13	13	12	11	11
36	34	34	35	37	41	41	41	36
215	214	229	231	217	223	193	218	226
215	214	229	231	217	223	193	218	226
161	163	155	151	156	164	151	151	148
161	163	155	151	156	164	151	151	148
86	88	87	89	92	99	101	113	128
52	53	53	53	49	47	40	36	32
134	138	137	139	139	144	140	148	160
40	42	54	54	55	52	49	46	43
40	42	54	54	55	52	49	46	43
11	11	11	10	11	13	11	10	12
25	23	26	28	28	25	26	25	22
35	34	36	37	39	38	37	34	34
26	24	25	25	26	23	23	23	21
26	24	25	25	26	23	23	23	21
1353	1358	1382	1414	1460	1495	1439	1494	1475
1697	1715	1737	1752	1779	1833	1780	1843	1770
20	23	21	21	23	27	30	29	31
20	23	21	21	23	27	30	29	31
17	17	14	12	11	11	10	11	8
17	17	14	12	11	11	10	11	8
60	65	73	72	72	67	68	65	68
60	65	73	72	72	67	68	65	68
29	27	29	30	28	29	28	33	26
29	27	29	30	28	29	28	33	26
24	26	26	25	26	26	25	27	20
24	26	26	25	26	26	25	27	20
129	135	142	138	136	132	130	135	121
146	156	161	157	158	157	159	164	152
22	25	27	28	24	28	30	28	20
6	7	6	6	6	7	7	7	6
26	30	27	28	27	33	35	34	28
55	63	61	64	58	69	73	70	55
14	15	16	17	17	14	12	12	11
21	22	20	22	20	27	27	25	22
58	60	60	66	69	67	63	65	68
93	97	95	105	106	108	102	102	100
21	24	25	26	25	26	26	26	22
13	14	15	16	16	15	14	13	10
34	37	39	42	41	41	40	39	32
52	55	60	57	63	63	70	73	67
52	55	60	57	63	63	70	73	67
22	19	21	23	25	26	27	27	25
22	19	21	23	25	26	27	27	25
67	75	63	62	65	69	71	75	89
67	75	63	62	65	69	71	75	89
28	29	30	28	30	30	29	30	30
304	307	326	329	341	342	321	360	354
330	333	354	355	369	370	348	389	383
12	11	12	13	14	16	17	18	16

3	2	3	4	4	6	6	6	6
13	12	12	13	14	17	18	16	15
20	20	19	21	24	29	31	34	36
46	43	43	48	54	65	69	71	70
4	5	5	5	5	6	7	7	6
9	8	7	8	8	10	12	13	11
13	12	11	13	14	14	12	12	10
10	9	9	9	10	10	9	9	8
33	31	30	31	34	37	39	39	33
48	48	51	51	48	49	43	48	50
48	48	51	51	48	49	43	48	50
136	138	131	127	132	139	128	128	125
136	138	131	127	132	139	128	128	125
73	75	75	76	79	85	85	95	107
5	5	5	5	5	5	4	4	3
78	80	80	81	84	89	89	98	110
16	19	22	23	23	23	21	19	17
16	19	22	23	23	23	21	19	17
12	12	12	12	13	15	12	12	14
16	15	16	18	18	16	16	16	14
27	27	28	29	30	30	28	27	28
24	22	24	23	24	22	22	22	19
24	22	24	23	24	22	22	22	19
999	1013	1035	1056	1098	1136	1102	1163	1153
1195	1226	1253	1271	1309	1358	1330	1392	1356
61	69	65	61	65	70	80	73	83
61	69	65	61	65	70	80	73	83
58	59	51	42	39	38	36	41	32
58	59	51	42	39	38	36	41	32
133	140	142	118	95	88	91	109	106
133	140	142	118	95	88	91	109	106
96	93	104	106	95	97	94	116	93
96	93	104	106	95	97	94	116	93
20	21	21	19	21	21	21	23	18
20	21	21	19	21	21	21	23	18
313	318	323	286	251	244	242	289	249
371	385	386	346	316	315	323	360	333
67	79	84	87	74	87	94	88	63
297	324	295	296	284	316	327	329	297
106	120	107	114	109	134	141	137	114
455	506	473	483	453	522	546	537	458
43	46	47	50	49	42	37	37	32
51	52	49	53	49	65	66	59	52
150	155	154	170	178	172	161	167	174
244	254	251	275	278	281	266	266	260
16	18	18	19	18	19	19	20	17
27	29	32	34	35	32	30	27	20
43	46	49	52	51	50	48	46	36
78	83	90	86	96	98	109	112	101
78	83	90	86	96	98	109	112	101
79	69	71	76	83	84	86	88	84
79	69	71	76	83	84	86	88	84

29	38	33	31	31	36	35	37	47
29	38	33	31	31	36	35	37	47
45	46	48	46	48	48	47	49	48
536	525	555	552	586	580	542	581	575
581	571	603	598	635	628	589	631	623
25	23	23	25	29	33	35	35	33
8	6	6	10	10	15	15	16	15
33	32	31	33	37	44	46	43	40
29	26	23	23	25	28	28	28	28
94	86	84	92	102	123	127	125	119
9	11	11	11	11	13	14	15	12
27	24	22	23	26	31	37	39	33
38	35	33	37	41	41	36	34	28
43	38	39	40	45	43	39	38	37
108	99	97	102	111	119	121	121	106
70	70	75	75	71	73	63	71	74
70	70	75	75	71	73	63	71	74
203	206	196	190	197	207	190	191	187
203	206	196	190	197	207	190	191	187
92	95	94	95	100	107	108	121	137
32	33	33	33	30	29	25	22	20
123	127	126	128	130	136	134	144	158
33	36	44	44	45	44	40	38	35
33	36	44	44	45	44	40	38	35
17	18	17	17	18	21	17	16	19
43	40	44	48	48	43	44	42	37
59	56	60	62	64	62	61	57	56
40	36	39	38	39	36	36	35	31
40	36	39	38	39	36	36	35	31
1772	1757	1795	1834	1922	1968	1898	1956	1912
2581	2626	2634	2646	2681	2795	2757	2839	2691
78	76	86	81	88	78	73	68	58
78	76	86	81	88	78	73	68	58
20	20	18	15	13	13	14	13	11
20	20	18	15	13	13	14	13	11
155	150	149	161	142	151	179	153	119
155	150	149	161	142	151	179	153	119
42	37	39	38	35	37	40	36	30
42	37	39	38	35	37	40	36	30
11	11	10	9	10	10	11	10	8
11	11	10	9	10	10	11	10	8
228	219	216	224	201	212	246	213	170
316	305	312	316	298	299	329	290	236
145	182	192	203	178	169	196	179	140
20	24	21	22	22	19	22	21	21
39	47	41	44	44	44	49	47	42
207	256	258	274	246	235	270	250	205
173	187	195	184	175	154	141	142	123
224	228	218	215	189	255	271	243	217
135	140	141	140	141	139	136	141	148
532	555	554	541	506	550	550	528	488
79	85	88	88	79	83	83	81	68

53	53	53	43	47	47	48	48	42
132	138	142	131	126	130	132	129	109
68	72	79	68	73	76	88	91	83
68	72	79	68	73	76	88	91	83
296	266	282	248	272	276	279	289	267
296	266	282	248	272	276	279	289	267
53	56	56	57	53	60	64	66	73
53	56	56	57	53	60	64	66	73
148	152	161	154	158	158	157	167	160
757	694	657	651	668	686	670	739	743
907	844	810	799	820	840	822	902	901
24	23	25	26	29	30	31	32	32
120	91	106	155	156	206	209	220	217
42	41	45	46	52	54	56	53	52
92	81	82	84	92	98	102	105	107
268	227	251	308	325	388	398	410	407
20	24	28	26	26	27	30	31	26
32	30	30	30	32	34	44	46	40
20	19	19	21	23	20	18	17	15
81	71	82	80	90	76	68	68	68
138	130	141	141	151	145	153	155	142
64	64	69	67	66	70	67	76	78
64	64	69	67	66	70	67	76	78
200	204	196	185	199	216	221	222	215
200	204	196	185	199	216	221	222	215
56	58	59	57	62	69	77	83	93
38	39	39	38	36	36	35	31	27
92	95	96	93	97	104	110	113	119
58	62	75	69	76	79	70	71	67
58	62	75	69	76	79	70	71	67
22	24	22	19	22	28	24	25	29
57	55	58	56	60	60	62	66	62
77	78	79	74	81	86	85	90	91
29	27	29	25	28	28	28	31	29
29	27	29	25	28	28	28	31	29
2898	2786	2837	2804	2877	3052	3077	3179	3070
3420	3339	3398	3384	3416	3583	3671	3717	3512
61	60	67	62	66	58	55	50	44
61	60	67	62	66	58	55	50	44
75	76	69	57	50	48	51	47	42
75	76	69	57	50	48	51	47	42
28	29	30	28	26	23	28	24	25
28	29	30	28	26	23	28	24	25
109	99	104	97	93	98	108	100	89
109	99	104	97	93	98	108	100	89
162	137	111	102	110	127	157	166	160
162	137	111	102	110	127	157	166	160
370	338	311	282	278	298	346	340	319
437	402	381	347	346	359	404	393	366
103	130	137	144	127	120	139	128	100
34	39	35	36	36	32	36	35	35
49	59	52	56	56	55	63	59	54

189	231	227	241	221	211	241	225	189
94	102	107	101	96	84	77	77	67
137	139	133	132	116	156	166	148	133
218	225	227	226	228	224	219	228	238
447	464	465	457	437	463	461	453	436
33	36	37	37	35	37	37	35	29
55	56	59	51	54	52	53	51	42
89	92	96	87	89	89	89	85	71
81	85	93	80	86	91	105	107	98
81	85	93	80	86	91	105	107	98
209	189	201	189	213	218	220	236	225
209	189	201	189	213	218	220	236	225
212	213	209	217	190	216	248	262	300
212	213	209	217	190	216	248	262	300
160	164	174	166	171	171	170	181	174
557	530	556	528	526	509	487	512	499
726	700	735	698	700	682	657	692	672
72	68	76	77	88	90	93	96	96
38	29	34	49	50	66	67	70	69
147	144	156	160	179	187	195	184	180
46	42	43	45	50	53	55	58	61
303	283	310	335	370	400	415	412	410
16	20	23	21	21	22	24	25	21
47	43	43	41	43	47	59	63	55
28	26	27	29	32	28	25	24	21
25	22	26	25	28	24	21	21	21
107	103	109	107	114	114	124	128	114
262	263	283	278	271	287	277	313	322
262	263	283	278	271	287	277	313	322
360	367	352	332	358	388	398	399	386
360	367	352	332	358	388	398	399	386
154	159	159	156	170	189	212	237	265
41	42	42	41	39	39	37	33	29
192	198	198	195	207	226	248	270	294
91	104	120	109	120	129	115	122	116
91	104	120	109	120	129	115	122	116
48	51	46	40	48	57	54	51	57
66	64	68	65	70	69	72	77	72
112	114	112	103	116	126	125	126	129
31	29	30	26	28	28	29	32	30
31	29	30	26	28	28	29	32	30
3169	3139	3254	3169	3273	3426	3482	3606	3561
3797	3770	3859	3749	3833	3988	4120	4215	4107
65	61	68	59	68	57	59	54	46
65	61	68	59	68	57	59	54	46
8	8	7	6	5	5	5	5	4
8	8	7	6	5	5	5	5	4
130	114	103	123	111	124	141	107	85
130	114	103	123	111	124	141	107	85
379	336	355	351	343	403	435	405	353
379	336	355	351	343	403	435	405	353
51	48	44	39	39	40	48	46	41

51	48	44	39	39	40	48	46	41
574	510	510	531	507	582	641	566	485
645	576	582	594	579	645	706	625	537
28	36	37	40	35	33	38	35	27
17	20	18	18	18	16	18	18	18
43	52	46	50	49	49	55	53	48
89	108	101	108	102	98	112	105	92
27	29	31	29	28	24	22	22	19
96	98	93	92	81	109	116	104	93
126	131	132	131	132	129	127	132	138
256	264	262	259	247	271	273	266	258
7	7	7	7	6	7	7	7	6
25	26	28	25	25	24	24	23	18
31	32	34	31	31	30	30	29	23
58	61	67	57	61	64	73	76	70
58	61	67	57	61	64	73	76	70
157	141	149	141	159	162	164	175	167
157	141	149	141	159	162	164	175	167
121	144	145	147	143	162	158	157	173
121	144	145	147	143	162	158	157	173
53	55	58	55	57	57	57	60	58
343	328	332	326	334	334	314	343	333
398	384	390	382	391	392	371	403	391
13	12	14	14	16	16	17	17	17
16	12	14	21	21	28	28	30	29
37	36	40	41	45	47	49	47	46
90	95	104	122	138	153	169	188	208
156	156	172	199	222	247	266	285	306
6	7	8	8	8	8	9	9	8
38	35	35	34	38	40	47	50	45
20	19	19	20	23	20	18	17	15
13	11	13	13	14	12	11	11	11
73	70	73	72	79	78	84	87	78
55	55	59	58	57	60	58	65	67
55	55	59	58	57	60	58	65	67
113	115	111	104	112	122	125	125	121
113	115	111	104	112	122	125	125	121
140	144	144	142	154	171	193	217	243
29	30	30	29	28	28	27	24	21
167	172	172	169	181	197	219	240	264
20	26	28	25	28	30	27	27	24
20	26	28	25	28	30	27	27	24
12	13	12	10	12	15	13	13	16
35	34	36	35	37	37	38	41	38
46	46	47	44	48	51	50	53	54
19	18	19	16	18	18	18	20	19
19	18	19	16	18	18	18	20	19
1634	1639	1689	1681	1759	1865	1903	1999	2006
2364	2313	2364	2374	2433	2601	2711	2729	2640
94	91	96	79	81	74	80	79	75
94	91	96	79	81	74	80	79	75
5	5	5	4	4	3	4	4	3

5	5	5	4	4	3	4	4	3
45	45	45	45	41	41	49	42	38
45	45	45	45	41	41	49	42	38
54	48	53	50	44	46	49	46	40
54	48	53	50	44	46	49	46	40
10	10	9	8	9	9	10	8	7
10	10	9	8	9	9	10	8	7
114	109	112	108	98	100	113	101	89
207	199	206	186	178	174	194	180	163
144	181	190	201	176	168	194	178	139
17	19	17	18	18	16	18	17	17
64	77	67	73	72	72	81	77	70
235	290	289	307	278	267	306	284	235
106	114	119	113	107	94	86	87	75
45	46	44	43	38	51	54	49	44
122	126	127	127	127	125	123	128	133
271	285	289	281	271	270	263	262	250
14	15	15	15	14	14	15	14	12
49	49	51	42	46	45	46	45	38
63	64	66	57	59	59	60	59	50
50	53	58	50	54	57	66	67	61
50	53	58	50	54	57	66	67	61
139	124	134	124	139	142	143	153	144
139	124	134	124	139	142	143	153	144
52	55	54	57	57	60	61	62	65
52	55	54	57	57	60	61	62	65
99	101	107	102	106	106	105	111	107
534	521	518	502	517	526	504	524	486
635	623	624	604	622	632	607	634	590
24	23	25	26	29	30	31	32	32
17	13	15	22	22	29	29	31	30
83	81	88	90	101	105	110	104	101
31	30	30	30	33	35	35	37	40
155	146	158	169	187	201	208	206	205
8	9	11	10	10	11	11	12	10
19	18	18	18	20	21	24	25	23
23	22	23	24	27	24	21	20	17
29	26	30	29	33	28	25	25	25
75	72	78	77	85	79	79	80	73
58	58	63	62	60	64	61	69	71
58	58	63	62	60	64	61	69	71
256	261	250	236	254	276	283	284	275
256	261	250	236	254	276	283	284	275
442	432	473	445	482	550	562	517	566
96	99	99	96	92	91	87	77	68
532	525	567	537	570	638	647	593	634
35	38	47	42	46	48	44	47	46
35	38	47	42	46	48	44	47	46
51	55	52	45	53	65	55	60	72
38	37	39	38	40	40	42	45	42
88	91	91	82	92	105	97	104	115
27	26	27	23	25	25	26	29	27

27	26	27	23	25	25	26	29	27
2404	2381	2470	2375	2496	2630	2621	2617	2577
2844	2863	2958	2862	2954	3075	3122	3083	2981
6	5	6	5	7	6	7	7	6
6	5	6	5	7	6	7	7	6
5	5	4	4	3	3	3	3	2
5	5	4	4	3	3	3	3	2
45	41	38	41	37	40	47	38	34
45	41	38	41	37	40	47	38	34
82	76	82	77	71	74	82	77	67
82	76	82	77	71	74	82	77	67
5	4	4	3	3	4	5	5	4
5	4	4	3	3	4	5	5	4
135	125	125	123	114	119	135	121	106
143	131	132	129	122	127	143	130	113
36	45	48	50	44	42	49	45	35
7	9	8	8	8	7	8	8	8
125	150	132	144	142	141	160	151	137
167	203	186	201	192	188	214	201	177
14	16	16	15	15	13	12	12	10
280	285	272	270	237	319	339	304	272
82	85	85	85	85	84	82	86	89
368	377	367	363	331	408	426	395	365
13	14	15	15	13	14	14	14	11
77	77	78	64	70	70	71	70	60
89	90	92	78	82	82	84	83	71
49	51	56	49	52	55	64	65	59
49	51	56	49	52	55	64	65	59
271	243	258	247	280	285	288	310	295
271	243	258	247	280	285	288	310	295
343	429	432	436	440	492	462	448	485
343	429	432	436	440	492	462	448	485
151	155	164	157	162	162	161	171	164
452	445	441	422	459	454	405	457	456
600	595	598	571	616	610	556	620	614
46	44	49	50	57	58	60	62	62
14	10	12	17	18	23	24	25	25
120	117	127	131	146	152	159	150	147
457	408	393	372	404	379	356	336	300
570	522	530	527	578	574	563	540	503
12	15	17	16	15	17	18	19	16
77	70	70	62	69	74	86	94	85
17	16	16	17	19	17	15	14	12
26	23	27	26	29	25	22	22	22
127	120	127	119	130	130	138	146	133
65	65	70	69	67	71	69	78	80
65	65	70	69	67	71	69	78	80
111	113	108	102	110	119	122	123	119
111	113	108	102	110	119	122	123	119
52	54	54	53	58	64	72	80	89
9	9	9	9	9	9	8	7	6
61	63	63	62	66	73	80	88	96

108	138	148	136	150	162	143	143	124
108	138	148	136	150	162	143	143	124
15	16	16	13	16	20	16	18	22
46	44	47	46	48	48	50	54	50
60	60	62	58	63	67	66	71	72
21	20	21	18	20	20	21	23	22
21	20	21	18	20	20	21	23	22
2878	2880	2927	2832	2985	3156	3098	3144	3042
3195	3220	3251	3167	3306	3478	3463	3484	3341
506	572	618	457	319	283	331	405	461
506	572	618	457	319	283	331	405	461
2	2	1	1	1	1	1	1	1
2	2	1	1	1	1	1	1	1
59	57	55	57	56	57	66	51	53
59	57	55	57	56	57	66	51	53
58	56	60	56	53	51	58	55	45
58	56	60	56	53	51	58	55	45
13	13	12	11	11	11	13	11	9
13	13	12	11	11	11	13	11	9
133	128	129	126	122	122	140	119	109
648	696	738	592	464	434	503	546	582
135	170	179	189	166	158	182	167	131
3	3	3	3	3	3	3	3	3
65	78	69	75	74	73	83	79	71
206	254	254	270	245	236	271	251	206
31	33	35	33	31	28	25	25	22
242	247	236	234	205	276	294	263	235
134	139	140	139	140	137	135	140	146
404	416	408	403	374	440	452	428	402
36	40	41	41	40	42	42	39	32
49	49	50	41	45	45	45	45	38
87	90	92	82	86	86	88	84	71
55	58	64	55	59	61	71	73	67
55	58	64	55	59	61	71	73	67
541	496	510	470	537	539	546	605	596
541	496	510	470	537	539	546	605	596
89	90	88	91	79	91	105	111	128
89	90	88	91	79	91	105	111	128
65	66	70	67	69	69	69	73	70
318	300	305	305	316	312	294	316	308
384	366	374	373	386	381	362	388	378
89	84	94	95	109	111	114	119	118
107	81	94	138	139	184	186	196	193
34	33	36	37	41	43	45	42	41
183	186	202	232	262	290	318	350	383
391	368	408	486	532	609	644	688	722
32	39	45	42	42	45	48	50	42
88	81	80	80	83	91	115	123	106
23	22	23	24	27	23	21	20	17
15	13	15	15	17	14	13	13	13
146	144	150	148	154	161	187	196	170
54	54	58	57	55	59	57	64	66

54	54	58	57	55	59	57	64	66
190	194	186	175	189	205	210	211	204
190	194	186	175	189	205	210	211	204
153	158	158	156	169	187	212	238	266
8	8	8	8	7	7	7	6	5
160	166	165	163	176	195	219	245	272
42	43	52	48	54	57	47	48	45
42	43	52	48	54	57	47	48	45
32	34	32	27	32	40	35	36	43
31	30	32	31	33	33	34	37	34
61	63	63	57	64	71	68	71	76
18	17	18	16	17	17	17	19	18
18	17	18	16	17	17	17	19	18
2554	2480	2563	2579	2730	2943	3054	3218	3207
3349	3339	3455	3397	3465	3667	3867	4047	4011
83	76	86	81	86	76	69	63	51
83	76	86	81	86	76	69	63	51
8	8	8	7	7	6	7	8	7
8	8	8	7	7	6	7	8	7
13	14	14	13	11	9	11	10	10
13	14	14	13	11	9	11	10	10
36	32	35	33	30	32	35	33	29
36	32	35	33	30	32	35	33	29
24	21	18	16	18	20	24	24	23
24	21	18	16	18	20	24	24	23
74	68	68	62	59	61	69	67	62
159	147	155	145	145	138	141	132	114
14	18	19	20	18	17	19	18	14
38	44	39	40	40	36	40	39	38
109	132	116	126	124	123	139	132	120
159	191	172	184	179	174	197	187	170
17	18	19	18	17	15	14	14	12
65	66	63	62	55	74	78	70	63
151	156	158	157	158	155	152	158	165
240	248	247	245	237	252	252	250	248
229	267	250	262	349	349	348	276	239
159	155	151	115	133	135	140	145	130
405	426	407	366	461	464	469	405	357
132	139	152	132	143	151	175	177	160
132	139	152	132	143	151	175	177	160
245	226	238	219	247	252	255	275	268
245	226	238	219	247	252	255	275	268
34	40	40	41	40	45	44	44	48
34	40	40	41	40	45	44	44	48
152	156	165	158	162	162	161	171	164
389	386	402	398	399	400	372	396	373
545	544	568	559	564	565	533	567	536
8	8	9	9	10	10	11	11	11
5	4	5	7	7	9	9	10	10
38	37	40	41	46	48	50	47	46
225	176	170	157	170	178	183	179	165
264	219	219	213	233	246	254	247	233

9	11	13	12	12	12	13	14	12
31	29	29	28	31	33	39	42	37
29	28	29	31	34	30	27	25	22
13	11	13	13	14	12	11	11	11
76	73	77	77	84	82	88	90	80
85	85	92	90	88	93	90	101	104
85	85	92	90	88	93	90	101	104
104	106	101	96	103	112	115	115	111
104	106	101	96	103	112	115	115	111
39	40	40	40	43	48	53	59	66
2	2	2	2	2	2	2	1	1
41	42	42	42	45	50	56	62	68
23	29	31	29	32	34	30	30	26
23	29	31	29	32	34	30	30	26
5	5	5	4	5	6	5	5	6
23	22	23	23	24	24	25	27	25
26	25	26	25	27	28	28	30	30
21	20	21	18	20	20	20	23	21
21	20	21	18	20	20	20	23	21
2202	2166	2216	2113	2272	2344	2357	2383	2268
2508	2489	2529	2426	2581	2639	2678	2684	2533
20	28	31	27	25	19	23	23	31
20	28	31	27	25	19	23	23	31
5	3	3	3	2	2	3	2	1
5	3	3	3	2	2	3	2	1
41	36	42	19	15	12	12	13	7
41	36	42	19	15	12	12	13	7
7	6	6	7	7	8	8	7	3
7	6	6	7	7	8	8	7	3
2	2	2	2	2	2	2	2	1
2	2	2	2	2	2	2	2	1
58	51	58	31	26	23	24	24	12
87	86	96	62	54	44	50	49	44
24	30	30	32	29	28	32	33	27
2	2	2	2	2	2	2	2	2
33	39	33	36	37	37	41	43	41
61	74	68	73	71	69	78	81	73
27	30	32	30	30	24	22	22	19
22	22	21	21	19	25	26	23	21
51	54	54	54	57	53	52	53	55
99	105	106	104	105	101	100	98	94
10	11	12	11	11	11	11	11	9
7	8	9	8	8	7	7	7	5
17	18	20	19	19	18	18	17	14
23	25	27	24	27	27	31	31	28
23	25	27	24	27	27	31	31	28
37	34	35	31	35	35	36	37	36
37	34	35	31	35	35	36	37	36
71	115	109	100	75	124	100	99	114
71	115	109	100	75	124	100	99	114
32	33	35	33	35	35	34	35	35
321	304	306	305	319	313	298	319	304

354	337	340	338	353	348	331	355	338
19	18	20	19	22	22	23	25	25
2	2	2	3	3	4	4	5	4
61	61	65	64	72	75	81	80	71
17	14	14	12	13	14	15	15	13
97	93	98	97	110	114	122	124	111
4	5	6	6	5	6	7	7	5
24	22	21	21	22	24	33	36	28
15	15	15	15	17	15	14	13	11
98	88	99	94	106	89	83	86	78
131	121	129	124	137	126	133	140	120
41	41	44	43	42	43	43	47	46
41	41	44	43	42	43	43	47	46
202	204	198	185	200	210	222	219	200
202	204	198	185	200	210	222	219	200
120	123	125	122	132	142	165	182	192
20	21	21	20	19	18	18	16	13
139	142	144	141	151	160	183	198	206
31	36	40	37	41	45	37	38	33
31	36	40	37	41	45	37	38	33
5	5	5	4	5	6	5	6	6
21	20	21	21	22	22	23	24	21
25	26	26	25	27	28	28	29	28
21	20	20	18	20	20	20	23	20
21	20	20	18	20	20	20	23	20
1290	1299	1326	1278	1340	1389	1401	1452	1382
1435	1454	1485	1411	1464	1505	1531	1585	1501
7	8	8	8	9	8	9	8	8
7	8	8	8	9	8	9	8	8
18	17	18	16	14	15	17	15	9
18	17	18	16	14	15	17	15	9
103	94	52	54	50	49	53	50	62
103	94	52	54	50	49	53	50	62
49	46	55	58	54	57	60	60	31
49	46	55	58	54	57	60	60	31
28	28	29	30	30	33	34	29	15
28	28	29	30	30	33	34	29	15
221	207	174	179	169	175	186	174	130
112	109	96	97	99	98	106	98	81
172	213	217	230	208	200	228	233	193
23	27	23	24	24	22	24	26	27
44	52	44	48	49	49	55	58	56
240	292	285	303	282	272	308	318	275
11	13	13	12	12	10	9	9	8
76	78	75	74	69	87	92	82	73
64	67	68	67	71	66	64	66	69
147	153	152	150	148	159	162	154	147
6	6	7	7	6	6	6	6	5
28	29	29	23	27	25	26	26	22
34	35	35	29	33	31	32	32	28
28	30	33	29	32	31	36	37	34
28	30	33	29	32	31	36	37	34

278	250	264	249	281	284	288	301	296
278	250	264	249	281	284	288	301	296
249	321	294	292	244	344	296	301	296
249	321	294	292	244	344	296	301	296
205	209	224	211	219	219	217	224	220
384	369	371	365	383	392	380	403	407
591	577	590	573	600	610	596	627	628
95	90	97	93	108	110	114	125	121
186	143	164	231	236	310	326	358	319
125	124	131	131	147	153	166	163	144
25	23	22	21	23	24	25	27	24
416	365	400	468	504	590	625	665	602
4	5	6	5	5	5	6	7	5
74	67	65	55	60	65	80	92	75
21	20	20	21	23	20	19	18	15
15	13	15	14	16	14	13	13	12
109	102	104	93	102	102	115	127	104
90	89	97	94	92	94	94	104	101
90	89	97	94	92	94	94	104	101
197	199	193	180	195	204	216	213	194
197	199	193	180	195	204	216	213	194
75	77	78	76	83	89	103	113	119
16	16	17	16	15	15	15	13	11
90	92	94	91	97	103	117	126	130
31	36	43	39	42	45	40	42	38
31	36	43	39	42	45	40	42	38
23	26	24	21	24	31	25	27	31
39	39	41	40	42	43	43	46	41
61	63	63	58	64	72	67	72	72
25	24	24	22	23	24	24	26	24
25	24	24	22	23	24	24	26	24
2354	2291	2371	2384	2505	2755	2795	2915	2780
2563	2545	2591	2620	2716	2933	3019	3124	2929
86	99	104	113	113	90	92	75	79
86	99	104	113	113	90	92	75	79
5	4	4	3	3	3	3	3	1
5	4	4	3	3	3	3	3	1
71	65	74	41	34	30	33	35	20
71	65	74	41	34	30	33	35	20
82	71	89	95	78	88	89	89	50
82	71	89	95	78	88	89	89	50
72	64	62	65	70	81	89	87	49
72	64	62	65	70	81	89	87	49
235	209	232	200	182	199	211	212	119
322	309	338	315	297	293	306	289	202
158	195	199	210	190	183	209	213	176
17	20	17	18	18	17	18	20	21
68	80	68	74	76	76	85	90	86
253	307	296	315	295	287	324	335	292
166	182	191	179	179	148	136	135	116
747	772	741	731	675	854	909	808	719
105	110	112	111	117	108	106	110	114

990	1034	1014	994	945	1082	1121	1027	924
24	27	25	20	19	21	23	26	20
37	39	42	37	40	36	36	34	27
59	63	64	54	57	56	58	58	47
42	45	49	42	48	47	55	56	50
42	45	49	42	48	47	55	56	50
210	190	202	179	198	199	203	208	201
210	190	202	179	198	199	203	208	201
1605	2084	1909	1888	1574	2223	1914	1945	1931
1605	2084	1909	1888	1574	2223	1914	1945	1931
131	134	143	134	140	139	138	143	140
507	491	504	495	514	522	492	507	524
639	624	644	629	653	661	628	648	664
147	139	150	143	166	170	176	192	187
10	8	9	12	13	17	18	19	17
72	71	75	75	84	88	95	94	83
33	30	29	28	31	32	33	35	32
249	235	250	247	280	292	307	324	303
6	8	9	8	8	9	10	11	8
47	44	42	41	43	47	62	69	54
22	21	21	22	25	22	20	20	16
47	42	47	45	51	43	40	41	37
113	106	109	106	114	113	129	138	113
209	207	226	220	215	220	219	243	236
209	207	226	220	215	220	219	243	236
270	273	265	248	268	281	297	292	267
270	273	265	248	268	281	297	292	267
186	190	193	188	205	220	255	280	295
38	39	40	38	36	35	34	30	25
221	226	230	223	239	253	288	308	319
35	44	48	44	49	53	46	45	39
35	44	48	44	49	53	46	45	39
11	12	11	9	11	14	12	12	13
114	113	118	115	121	124	125	133	119
124	124	128	123	132	137	137	144	131
39	37	38	34	37	38	37	42	38
39	37	38	34	37	38	37	42	38
4543	4838	4814	4665	4540	5342	5222	5252	5026
5094	5427	5422	5272	5111	5907	5839	5866	5513
50	61	65	59	60	49	58	55	69
50	61	65	59	60	49	58	55	69
8	7	6	6	5	5	6	5	3
8	7	6	6	5	5	6	5	3
42	43	49	51	44	46	51	47	31
42	43	49	51	44	46	51	47	31
30	27	30	34	32	37	37	35	18
30	27	30	34	32	37	37	35	18
24	22	22	23	24	27	29	28	15
24	22	22	23	24	27	29	28	15
102	98	107	112	104	115	123	115	68
161	168	183	180	174	172	192	180	148
76	93	95	101	91	88	100	102	85

43	49	43	44	45	41	45	49	51
54	64	55	60	61	61	68	72	69
172	206	193	205	196	190	213	222	202
20	22	23	22	22	18	17	16	14
19	20	19	19	17	22	23	21	18
55	57	58	58	61	56	55	57	59
93	99	100	98	100	96	95	94	91
25	28	28	24	23	25	26	27	22
32	32	32	24	29	28	29	29	26
57	59	58	48	52	52	54	56	48
37	39	43	37	42	41	48	49	44
37	39	43	37	42	41	48	49	44
39	36	37	34	38	39	39	40	40
39	36	37	34	38	39	39	40	40
2	4	4	3	2	4	3	3	4
2	4	4	3	2	4	3	3	4
31	32	34	32	34	34	33	34	34
321	317	315	302	306	308	296	310	316
353	349	348	334	339	340	328	344	349
5	5	5	5	6	6	6	7	7
6	5	5	8	8	10	11	12	10
13	12	13	13	15	15	17	17	15
15	15	14	13	14	15	15	17	17
38	36	37	39	43	47	50	52	49
12	15	17	15	15	16	18	20	15
16	15	14	14	15	16	21	23	18
16	15	15	16	18	16	14	14	11
9	8	9	9	10	8	8	8	7
48	49	50	49	52	52	60	64	50
55	55	60	58	57	58	58	64	62
55	55	60	58	57	58	58	64	62
218	220	214	200	216	227	240	236	216
218	220	214	200	216	227	240	236	216
46	47	48	47	51	55	63	68	72
7	7	7	7	6	6	6	5	4
53	54	55	53	57	61	69	74	76
21	23	27	25	27	30	26	27	25
21	23	27	25	27	30	26	27	25
19	21	19	17	20	24	22	21	23
30	30	32	31	32	33	33	36	32
49	51	50	46	51	57	55	56	55
24	23	24	21	23	23	23	26	23
24	23	24	21	23	23	23	26	23
1079	1085	1097	1038	1091	1116	1139	1177	1125
1400	1445	1457	1408	1448	1464	1529	1567	1465
55	50	63	67	90	95	87	89	54
55	50	63	67	90	95	87	89	54
9	8	6	6	8	8	7	7	7
9	8	6	6	8	8	7	7	7
35	33	26	25	28	28	27	24	30
35	33	26	25	28	28	27	24	30
49	42	39	41	48	59	51	45	46

49	42	39	41	48	59	51	45	46
36	34	27	27	33	35	32	26	25
36	34	27	27	33	35	32	26	25
128	116	98	99	117	129	116	100	107
184	168	158	162	201	218	198	181	158
26	28	33	34	28	30	31	29	21
48	48	49	49	46	46	45	46	41
54	57	56	60	55	61	61	60	50
128	132	138	143	128	137	137	134	111
17	16	17	19	18	15	14	13	13
35	32	31	36	31	41	44	36	38
77	72	75	86	85	81	81	78	94
128	120	123	141	134	137	139	128	144
11	11	11	13	12	12	13	12	12
21	19	21	20	21	20	21	18	18
32	30	32	33	33	33	34	31	30
24	23	26	26	28	28	33	31	33
24	23	26	26	28	28	33	31	33
46	52	47	46	49	56	55	56	54
46	52	47	46	49	56	55	56	54
97	87	87	90	87	104	117	115	101
97	87	87	90	87	104	117	115	101
10	11	11	11	11	11	11	11	11
185	191	191	195	203	204	194	201	194
196	202	202	205	215	215	205	212	205
4	3	3	3	4	4	5	5	4
3	2	2	3	3	5	5	5	5
63	63	61	62	66	76	83	75	70
13	12	10	10	10	11	11	11	10
82	81	77	79	84	98	105	96	90
5	6	6	5	5	6	7	7	6
8	7	6	6	6	8	10	10	9
10	9	9	9	10	9	9	8	7
10	9	10	9	10	9	9	8	8
29	29	27	27	28	30	33	32	28
46	47	50	51	50	50	43	46	51
46	47	50	51	50	50	43	46	51
61	62	59	58	64	65	59	57	58
61	62	59	58	64	65	59	57	58
42	43	43	44	49	51	50	54	64
9	9	9	9	9	8	7	6	5
50	52	51	53	57	59	57	60	69
5	6	6	6	7	7	6	6	5
5	6	6	6	7	7	6	6	5
6	6	6	5	6	7	6	6	7
19	18	18	19	20	19	18	19	16
24	24	24	24	25	26	24	25	23
17	16	16	15	16	16	15	16	14
17	16	16	15	16	16	15	16	14
838	837	829	858	881	931	929	916	912
1146	1134	1123	1161	1205	1280	1260	1230	1182
37	44	44	40	49	45	47	53	46

37	44	44	40	49	45	47	53	46
5	5	4	4	5	5	4	4	4
5	5	4	4	5	5	4	4	4
57	54	45	36	32	27	26	23	27
57	54	45	36	32	27	26	23	27
96	82	72	77	89	99	88	76	77
96	82	72	77	89	99	88	76	77
13	12	9	9	12	13	12	10	10
13	12	9	9	12	13	12	10	10
172	154	131	127	138	144	130	112	118
203	194	172	163	183	184	173	164	162
56	61	73	75	62	65	67	63	46
21	21	22	22	20	20	20	20	18
99	104	103	109	101	112	112	110	92
180	189	201	209	185	200	202	196	157
41	40	43	47	44	38	35	33	32
32	30	29	33	29	38	41	34	35
167	156	161	186	184	176	175	169	203
241	228	234	268	259	253	252	237	271
64	65	70	78	70	74	78	73	72
22	21	25	27	26	24	24	20	17
85	85	93	104	95	97	101	92	89
129	125	140	138	144	143	166	163	175
129	125	140	138	144	143	166	163	175
73	81	77	71	72	84	82	80	73
73	81	77	71	72	84	82	80	73
20	23	23	23	22	29	29	26	24
20	23	23	23	22	29	29	26	24
75	79	80	78	80	80	79	81	80
474	505	517	536	542	523	504	521	523
547	583	596	615	622	602	581	600	602
16	16	16	16	18	20	21	21	20
3	2	2	3	3	5	5	5	5
14	14	14	14	15	17	19	17	16
16	18	15	14	14	17	17	19	23
48	49	46	47	49	58	62	62	62
28	36	36	34	32	38	42	42	34
19	18	16	15	16	19	23	24	20
11	11	10	10	11	11	10	9	8
41	37	38	37	39	37	34	33	31
94	98	96	92	93	101	108	106	91
96	96	103	106	104	104	88	96	105
96	96	103	106	104	104	88	96	105
149	153	145	143	156	161	144	139	143
149	153	145	143	156	161	144	139	143
65	67	66	68	75	79	78	83	98
29	30	30	31	30	28	23	20	19
92	96	95	98	104	106	101	103	117
42	57	56	55	58	63	53	53	42
42	57	56	55	58	63	53	53	42
9	9	8	7	9	10	9	8	8
26	25	26	27	27	27	26	27	23

34	34	33	33	35	36	34	35	31
41	39	39	37	39	38	35	39	33
41	39	39	37	39	38	35	39	33
1687	1737	1764	1821	1844	1867	1833	1827	1855
2061	2111	2130	2186	2207	2247	2205	2184	2171
65	81	74	67	73	65	66	72	68
65	81	74	67	73	65	66	72	68
100	95	77	78	102	107	93	83	89
100	95	77	78	102	107	93	83	89
42	40	33	29	30	29	28	23	29
42	40	33	29	30	29	28	23	29
110	115	104	106	134	124	125	126	115
110	115	104	106	134	124	125	126	115
20	19	15	15	19	20	19	15	16
20	19	15	15	19	20	19	15	16
273	269	228	228	285	281	265	245	248
339	351	302	295	357	346	331	318	317
69	74	89	91	75	80	82	77	56
67	67	68	68	63	63	62	63	57
94	98	97	103	95	105	106	103	86
224	234	249	257	228	243	245	238	194
42	41	44	48	45	39	36	34	33
74	68	66	76	66	86	93	77	80
153	143	148	170	169	161	160	155	186
267	251	257	294	279	285	288	265	298
38	39	42	46	42	44	46	44	43
33	31	33	33	34	32	33	30	28
71	69	74	78	75	76	79	73	71
130	124	140	139	146	147	172	166	175
130	124	140	139	146	147	172	166	175
156	173	164	152	153	177	174	169	152
156	173	164	152	153	177	174	169	152
42	43	43	43	40	52	56	54	50
42	43	43	43	40	52	56	54	50
182	193	196	191	194	195	193	197	196
435	435	450	482	496	493	448	450	474
615	623	642	673	692	689	638	643	668
31	30	30	30	33	38	41	40	37
16	13	13	19	18	27	28	28	27
26	26	25	25	27	31	34	31	29
33	31	26	25	26	30	32	32	32
103	98	93	100	105	127	136	132	126
6	8	8	7	7	8	9	9	7
25	24	21	20	20	24	32	33	27
57	56	51	54	57	55	51	46	39
34	31	31	30	32	30	28	27	26
113	110	102	102	106	111	117	113	98
385	388	413	424	418	420	356	386	421
385	388	413	424	418	420	356	386	421
213	218	207	204	222	229	206	198	204
213	218	207	204	222	229	206	198	204
135	140	138	143	157	165	163	175	208

32	33	33	33	32	30	25	21	20
164	169	168	173	186	192	186	195	226
42	44	52	51	54	55	46	49	44
42	44	52	51	54	55	46	49	44
19	21	19	17	19	24	19	20	22
41	40	41	42	43	42	41	43	36
59	59	58	58	61	65	58	62	58
31	29	29	28	29	28	27	29	25
31	29	29	28	29	28	27	29	25
2367	2370	2403	2488	2536	2627	2523	2514	2597
2925	2950	2950	3036	3115	3213	3096	3068	3104
60	93	120	122	86	87	76	86	107
60	93	120	122	86	87	76	86	107
5	5	4	4	5	6	5	5	6
5	5	4	4	5	6	5	5	6
564	729	780	785	738	694	760	809	507
564	729	780	785	738	694	760	809	507
69	58	54	55	59	67	58	51	53
69	58	54	55	59	67	58	51	53
6	5	4	4	5	6	5	4	5
6	5	4	4	5	6	5	4	5
641	791	835	841	803	772	824	862	568
747	935	1004	1012	942	909	954	1004	697
17	19	22	23	19	20	21	19	14
5	5	5	5	4	4	4	4	4
60	62	62	66	61	68	68	66	55
81	85	89	93	83	91	92	89	72
25	25	26	29	27	23	22	20	20
32	30	29	33	29	37	40	34	35
167	156	161	186	184	175	174	169	203
224	211	216	248	240	236	237	223	257
24	24	25	26	24	25	27	26	25
156	139	137	122	139	137	144	138	143
176	159	159	145	159	158	167	161	165
57	55	61	61	65	67	78	74	77
57	55	61	61	65	67	78	74	77
88	99	89	87	91	105	102	105	101
88	99	89	87	91	105	102	105	101
259	275	282	279	273	345	352	330	299
259	275	282	279	273	345	352	330	299
46	49	50	49	50	50	49	50	50
436	432	430	440	451	440	418	430	439
483	481	479	488	500	489	467	480	488
29	29	28	29	31	35	38	38	35
40	31	32	46	45	65	69	69	65
14	15	14	14	15	18	19	17	16
21	19	16	15	15	18	18	18	17
106	95	92	110	112	145	154	152	143
5	7	7	7	6	7	8	8	7
125	116	101	86	89	108	133	141	121
9	9	8	9	9	9	9	8	6
11	10	10	10	10	10	9	9	8

145	138	123	109	113	131	155	161	139
169	171	182	187	184	185	156	170	185
169	171	182	187	184	185	156	170	185
144	147	140	138	150	155	139	134	137
144	147	140	138	150	155	139	134	137
293	296	307	309	339	361	340	334	391
45	47	46	47	45	43	36	30	28
335	338	349	353	381	402	374	363	419
22	31	30	29	31	34	28	28	21
22	31	30	29	31	34	28	28	21
2	3	2	2	2	3	2	2	2
35	34	35	36	37	36	35	37	31
37	37	37	38	39	39	37	39	34
28	27	27	25	27	26	24	27	23
28	27	27	25	27	26	24	27	23
2260	2241	2241	2283	2354	2505	2458	2429	2489
3060	3202	3258	3314	3335	3491	3470	3471	3268
115	143	175	182	150	154	132	171	202
115	143	175	182	150	154	132	171	202
17	17	14	11	15	15	14	12	11
17	17	14	11	15	15	14	12	11
278	359	389	340	345	306	342	370	215
278	359	389	340	345	306	342	370	215
331	278	290	258	270	311	284	280	285
331	278	290	258	270	311	284	280	285
46	37	30	26	39	46	45	51	46
46	37	30	26	39	46	45	51	46
624	623	644	567	605	636	628	649	526
783	804	853	776	791	829	799	859	746
19	21	24	25	21	22	24	22	17
40	40	40	40	37	38	39	39	39
45	46	45	48	44	50	52	50	46
104	108	111	114	103	112	116	110	102
44	43	48	57	55	46	42	39	39
98	90	91	113	102	130	138	114	119
123	115	122	152	157	145	143	137	167
265	249	260	323	316	322	324	290	326
750	731	671	637	611	703	791	844	767
442	397	418	419	481	453	465	431	440
1175	1117	1069	1033	1050	1131	1239	1270	1197
135	128	149	160	177	173	200	190	204
135	128	149	160	177	173	200	190	204
230	258	227	201	211	239	231	250	221
230	258	227	201	211	239	231	250	221
230	224	227	229	223	277	296	312	353
230	224	227	229	223	277	296	312	353
45	48	48	48	48	49	48	51	48
195	209	220	229	228	224	209	224	220
240	256	269	278	277	273	257	275	268
62	60	59	60	65	75	78	77	75
20	15	16	23	22	33	34	34	32
136	136	130	135	143	168	178	160	151

15	15	13	13	14	16	16	16	15
229	222	214	229	241	289	303	284	270
34	43	44	42	39	47	51	51	41
258	237	212	188	199	239	276	290	254
71	69	63	67	71	70	63	57	48
9	8	9	8	9	9	8	7	7
359	353	325	305	315	363	398	404	348
155	155	168	173	170	171	145	168	183
155	155	168	173	170	171	145	168	183
168	170	165	163	177	182	163	168	173
168	170	165	163	177	182	163	168	173
54	56	56	58	64	67	66	76	90
20	21	21	21	20	19	16	15	14
74	75	76	79	84	86	82	91	104
33	48	48	46	48	51	42	42	31
33	48	48	46	48	51	42	42	31
13	14	13	12	13	16	13	13	14
38	38	40	41	41	39	37	40	34
49	51	52	51	53	54	49	53	47
27	26	26	24	25	24	23	26	22
27	26	26	24	25	24	23	26	22
3367	3320	3250	3268	3340	3615	3734	3798	3721
4213	4185	4157	4118	4196	4521	4626	4732	4552
48	55	55	51	72	58	62	75	65
48	55	55	51	72	58	62	75	65
39	39	33	27	36	36	32	27	25
39	39	33	27	36	36	32	27	25
409	503	524	458	480	466	514	536	366
409	503	524	458	480	466	514	536	366
119	106	98	90	109	122	111	96	87
119	106	98	90	109	122	111	96	87
33	31	26	23	30	31	30	26	24
33	31	26	23	30	31	30	26	24
612	690	688	602	666	671	697	692	508
640	723	721	635	721	710	740	750	562
84	91	107	110	90	98	104	95	77
44	44	44	44	41	42	42	42	42
141	147	144	152	141	159	166	157	146
268	282	294	305	270	298	311	293	262
41	40	44	52	51	42	39	36	36
56	52	52	65	59	74	79	65	68
73	68	72	90	93	86	84	81	99
169	159	167	207	202	203	202	182	203
17	17	17	20	18	19	20	19	18
18	17	20	23	24	21	21	18	16
34	33	36	42	41	40	40	36	34
53	51	59	63	69	67	77	74	80
53	51	59	63	69	67	77	74	80
114	127	117	114	121	139	137	158	145
114	127	117	114	121	139	137	158	145
261	271	278	277	281	347	352	360	398
261	271	278	277	281	347	352	360	398

288	306	309	309	309	311	307	324	307
344	348	351	365	376	360	341	373	338
645	664	671	688	701	684	658	710	654
14	13	13	13	14	16	17	17	16
13	10	11	16	15	22	23	23	22
18	18	18	18	19	23	24	22	20
73	78	75	88	94	118	130	138	148
112	114	111	130	136	171	186	191	197
10	12	12	12	11	13	14	14	12
15	14	12	12	12	15	19	19	16
24	24	21	23	24	24	22	19	16
43	39	40	39	42	40	36	34	33
86	84	80	81	83	88	89	86	76
59	58	63	65	64	65	55	63	69
59	58	63	65	64	65	55	63	69
193	195	189	187	203	210	188	194	199
193	195	189	187	203	210	188	194	199
51	53	53	55	60	64	62	71	85
37	38	39	40	38	36	30	27	26
87	89	90	92	97	98	92	98	110
30	36	41	39	40	42	35	37	32
30	36	41	39	40	42	35	37	32
24	27	25	23	25	31	24	26	28
42	43	45	46	46	44	42	45	38
64	68	69	67	69	74	65	70	66
32	32	33	31	32	31	29	32	27
32	32	33	31	32	31	29	32	27
1898	1934	1948	2040	2099	2221	2172	2255	2250
2766	2892	2919	2943	3041	3189	3179	3251	3049
27	29	31	30	45	38	40	49	38
27	29	31	30	45	38	40	49	38
20	20	17	14	16	17	17	16	15
20	20	17	14	16	17	17	16	15
56	54	46	38	42	43	42	36	41
56	54	46	38	42	43	42	36	41
85	76	73	66	81	94	86	79	74
85	76	73	66	81	94	86	79	74
11	10	9	8	10	11	10	9	8
11	10	9	8	10	11	10	9	8
172	159	144	125	148	164	155	139	138
196	185	173	152	191	200	194	188	175
54	59	69	71	58	63	67	62	49
47	48	47	47	44	45	46	45	45
72	75	73	78	72	81	85	80	75
176	184	193	199	176	192	200	189	170
24	24	26	31	30	25	23	21	21
58	54	54	67	61	77	82	68	71
101	94	100	125	129	119	117	112	137
184	172	181	224	222	223	224	202	231
59	58	57	61	60	64	68	65	62
36	34	38	42	45	41	41	35	34
94	91	94	102	104	104	108	101	96

67	64	74	79	87	85	98	94	101
67	64	74	79	87	85	98	94	101
173	190	180	169	176	203	199	223	196
173	190	180	169	176	203	199	223	196
81	82	83	83	78	102	109	114	135
81	82	83	83	78	102	109	114	135
88	93	94	94	94	95	93	99	93
479	493	489	499	504	494	457	479	454
569	589	585	595	600	590	551	577	547
12	12	11	12	13	15	15	15	15
11	8	9	13	12	18	18	19	18
57	57	55	57	60	71	75	67	63
25	21	18	17	18	21	21	20	18
106	100	95	101	105	128	134	124	117
9	11	11	10	10	12	13	13	10
64	59	51	48	48	59	73	76	65
18	17	16	17	18	18	16	14	12
43	39	39	39	41	39	36	34	32
128	122	114	111	113	126	136	135	119
91	91	99	101	100	100	85	98	107
91	91	99	101	100	100	85	98	107
220	222	216	213	232	239	214	221	226
220	222	216	213	232	239	214	221	226
142	145	147	152	166	175	173	200	236
52	54	55	55	53	50	42	38	36
191	196	199	204	218	224	214	238	273
37	43	52	49	50	51	43	45	39
37	43	52	49	50	51	43	45	39
36	41	39	35	38	46	36	39	42
62	62	66	67	67	65	62	67	55
97	102	103	99	103	110	97	104	98
34	33	34	32	33	32	30	34	29
34	33	34	32	33	32	30	34	29
2065	2087	2090	2153	2209	2310	2242	2312	2313
2437	2455	2454	2505	2577	2703	2638	2692	2662
193	210	179	130	155	138	154	155	175
193	210	179	130	155	138	154	155	175
11	11	13	11	14	14	14	13	9
11	11	13	11	14	14	14	13	9
110	111	132	132	140	131	135	127	108
110	111	132	132	140	131	135	127	108
334	317	309	369	394	377	431	409	367
334	317	309	369	394	377	431	409	367
18	17	20	17	18	15	16	14	12
18	17	20	17	18	15	16	14	12
456	439	452	511	546	519	578	545	482
632	622	620	660	713	673	750	713	655
50	51	54	58	57	54	53	50	37
59	64	65	63	59	63	70	81	59
134	152	168	178	174	162	157	163	139
239	263	282	295	286	275	274	287	229
108	109	89	77	63	73	87	79	66

166	169	152	119	93	97	83	70	69
301	310	292	297	274	287	279	273	279
566	579	528	490	427	455	447	420	410
197	223	202	191	187	196	180	207	208
78	87	86	83	75	74	79	66	62
279	314	295	282	268	276	267	278	273
207	224	197	190	158	168	161	170	158
207	224	197	190	158	168	161	170	158
305	308	354	385	416	432	477	502	614
305	308	354	385	416	432	477	502	614
220	226	202	189	201	180	239	228	236
220	226	202	189	201	180	239	228	236
91	87	83	82	85	97	96	106	102
401	424	453	466	471	458	438	453	437
493	514	543	556	562	558	536	559	539
26	23	31	31	30	33	34	29	29
8	6	7	8	9	10	11	11	10
20	20	26	23	23	23	22	21	23
24	32	40	42	38	38	39	38	40
75	81	103	103	100	104	105	99	102
19	25	27	22	18	18	20	22	17
43	42	46	46	41	45	56	60	47
100	96	95	98	117	128	137	153	144
127	139	125	138	176	162	166	154	142
291	307	299	307	348	350	380	383	343
962	824	770	740	729	708	706	768	715
962	824	770	740	729	708	706	768	715
398	423	369	391	389	357	353	341	348
398	423	369	391	389	357	353	341	348
303	395	365	398	400	425	431	424	477
45	46	41	40	39	36	34	31	37
346	439	405	437	438	461	465	455	514
120	121	107	100	116	107	107	91	84
120	121	107	100	116	107	107	91	84
11	10	9	9	10	11	9	13	16
46	36	36	38	38	35	32	27	29
54	44	43	45	46	45	39	39	44
35	40	45	37	40	40	32	30	37
35	40	45	37	40	40	32	30	37
4149	4263	4134	4152	4150	4171	4254	4293	4385
5031	5158	5047	5120	5165	5134	5291	5310	5291
172	113	131	115	125	122	144	149	121
172	113	131	115	125	122	144	149	121
144	176	190	173	187	224	203	80	90
144	176	190	173	187	224	203	80	90
79	83	84	87	83	88	88	92	66
79	83	84	87	83	88	88	92	66
212	219	270	236	246	223	241	235	147
212	219	270	236	246	223	241	235	147
56	68	64	75	87	65	71	71	60
56	68	64	75	87	65	71	71	60
444	486	544	513	540	528	539	456	336

595	593	668	623	658	643	675	597	450
102	98	113	129	138	122	106	87	67
75	78	86	88	90	89	88	88	68
112	119	145	163	174	150	129	117	103
293	299	350	389	410	368	327	295	240
93	83	73	58	45	54	67	60	44
185	165	161	115	85	92	81	68	59
284	258	262	243	214	231	233	224	203
553	498	490	413	342	374	379	350	302
896	1136	1115	1139	1142	1061	967	1194	1107
107	114	115	103	90	90	106	89	76
1053	1274	1258	1255	1235	1159	1088	1290	1188
144	138	130	115	91	100	99	102	84
144	138	130	115	91	100	99	102	84
158	183	213	250	252	240	248	158	179
158	183	213	250	252	240	248	158	179
648	729	700	607	599	664	761	829	886
648	729	700	607	599	664	761	829	886
162	154	148	148	153	177	174	179	178
425	459	525	537	538	524	497	481	456
585	616	684	697	702	704	672	659	631
234	216	229	222	256	272	283	234	223
30	23	21	24	31	35	38	40	34
70	72	75	67	77	74	73	66	67
97	129	126	131	137	132	135	125	122
422	431	442	434	494	506	522	460	441
12	16	14	11	10	10	12	12	9
120	124	106	107	113	118	143	147	107
26	25	20	20	28	30	33	35	31
4	4	3	3	5	4	5	4	4
159	168	142	141	153	159	190	196	146
436	386	388	395	413	384	410	444	406
436	386	388	395	413	384	410	444	406
450	494	464	522	550	483	511	492	493
450	494	464	522	550	483	511	492	493
267	357	355	409	436	443	480	471	519
86	92	87	90	94	84	84	77	89
348	445	439	496	527	526	564	548	608
85	98	92	88	94	97	108	101	83
85	98	92	88	94	97	108	101	83
18	17	17	17	16	20	17	27	31
51	44	47	52	47	49	47	44	44
66	60	62	66	61	67	63	70	75
27	35	41	34	33	38	32	34	39
27	35	41	34	33	38	32	34	39
5161	5456	5471	5465	5520	5520	5709	5704	5545
6043	6336	6494	6483	6595	6532	6702	6588	6227
52	53	58	58	64	65	71	70	80
52	53	58	58	64	65	71	70	80
30	28	20	23	28	38	36	50	57
30	28	20	23	28	38	36	50	57
36	28	19	24	29	35	34	50	42

36	28	19	24	29	35	34	50	42
88	67	52	61	70	94	91	131	142
88	67	52	61	70	94	91	131	142
96	72	56	54	49	64	62	80	74
96	72	56	54	49	64	62	80	74
229	178	134	149	161	212	205	287	290
285	231	188	203	222	277	275	358	370
64	65	67	63	57	64	67	56	46
44	48	47	40	35	43	51	53	44
49	55	59	55	50	54	56	52	49
157	169	174	160	143	163	174	160	138
30	28	26	22	23	26	31	30	23
48	46	46	36	36	37	31	28	25
132	127	135	137	161	165	159	166	156
209	200	206	195	220	229	222	226	204
101	105	107	98	121	116	105	125	114
45	50	53	52	61	58	64	59	52
145	156	161	153	184	176	173	186	167
134	142	137	137	142	148	138	140	119
134	142	137	137	142	148	138	140	119
34	40	49	51	55	58	58	50	45
34	40	49	51	55	58	58	50	45
74	61	55	47	47	47	49	58	62
74	61	55	47	47	47	49	58	62
61	60	58	56	58	67	65	74	75
469	477	487	468	487	479	454	496	481
534	541	549	529	550	548	520	571	555
18	18	21	21	22	22	25	20	18
6	5	5	6	7	7	8	8	7
39	41	48	43	46	43	44	39	39
25	29	31	28	31	30	33	29	25
88	92	105	97	106	102	109	97	89
3	4	4	3	3	3	3	3	2
23	27	24	25	24	24	29	29	17
6	6	5	5	7	7	8	9	8
2	2	2	2	3	2	3	2	2
34	39	36	36	37	36	43	43	29
217	188	203	197	208	203	198	216	204
217	188	203	197	208	203	198	216	204
127	136	137	146	156	144	139	135	139
127	136	137	146	156	144	139	135	139
93	115	122	132	141	152	149	149	164
81	85	87	85	89	84	78	71	85
174	200	210	218	232	240	230	223	253
61	64	60	55	66	63	64	60	48
61	64	60	55	66	63	64	60	48
9	9	9	8	10	13	10	18	17
24	21	20	21	24	23	23	20	16
31	29	28	28	33	35	32	38	33
17	22	24	19	23	25	21	21	19
17	22	24	19	23	25	21	21	19
1853	1887	1944	1895	2037	2038	1985	2044	1955

2294	2277	2287	2244	2390	2473	2431	2560	2462
45	58	61	69	70	69	60	51	36
45	58	61	69	70	69	60	51	36
52	58	61	54	62	59	56	46	36
52	58	61	54	62	59	56	46	36
25	27	28	30	27	27	28	28	28
25	27	28	30	27	27	28	28	28
280	259	292	300	273	278	291	278	278
280	259	292	300	273	278	291	278	278
107	107	122	117	101	103	115	103	101
107	107	122	117	101	103	115	103	101
459	444	494	494	456	461	483	450	440
513	506	562	566	527	532	548	506	484
181	189	199	214	214	201	197	175	149
52	59	59	58	55	58	64	70	60
131	153	169	178	179	163	158	155	153
364	401	429	451	450	422	419	399	359
68	72	62	63	63	72	90	86	67
311	327	311	288	274	278	251	226	203
159	170	170	203	230	233	239	248	234
521	552	528	542	554	570	567	550	491
85	87	85	81	89	106	111	123	102
103	116	123	140	152	148	162	141	118
185	200	206	219	238	253	272	264	220
64	72	67	76	77	80	81	89	76
64	72	67	76	77	80	81	89	76
89	93	102	116	126	132	151	169	170
89	93	102	116	126	132	151	169	170
242	225	236	233	256	248	275	271	312
242	225	236	233	256	248	275	271	312
57	54	52	52	54	63	62	67	67
383	385	386	390	401	395	372	385	389
438	438	438	441	454	455	429	447	451
77	70	79	83	87	97	105	88	84
32	25	24	30	35	42	47	49	42
121	122	137	131	139	140	144	131	134
48	62	64	71	70	72	78	72	70
274	275	299	309	327	346	368	336	328
7	9	9	7	7	7	8	8	6
40	39	36	39	37	42	55	58	46
19	18	15	17	22	24	27	30	26
4	4	3	4	5	5	5	5	4
67	68	62	65	66	73	92	97	78
178	155	160	153	151	155	158	167	171
178	155	160	153	151	155	158	167	171
133	144	140	147	146	142	143	134	151
133	144	140	147	146	142	143	134	151
58	74	75	80	80	91	93	90	109
19	20	19	19	18	18	17	15	20
75	92	94	98	98	109	110	105	129
43	47	41	36	40	45	50	46	41
43	47	41	36	40	45	50	46	41

7	7	6	6	6	8	8	11	12
46	42	39	40	41	47	49	45	42
51	47	43	44	46	54	55	56	53
20	27	28	22	24	31	28	29	31
20	27	28	22	24	31	28	29	31
2334	2399	2410	2478	2578	2671	2763	2746	2685
3220	3312	3407	3502	3562	3631	3735	3657	3534
24	29	32	35	41	43	44	44	30
24	29	32	35	41	43	44	44	30
23	25	26	23	26	26	25	21	18
23	25	26	23	26	26	25	21	18
48	43	44	42	40	37	42	43	45
48	43	44	42	40	37	42	43	45
158	139	157	151	145	140	150	142	137
158	139	157	151	145	140	150	142	137
16	16	18	17	15	15	17	15	15
16	16	18	17	15	15	17	15	15
240	218	241	229	222	214	229	217	210
264	247	272	263	264	257	273	261	240
75	79	83	89	90	84	82	73	62
42	48	48	46	45	46	52	56	48
75	88	97	103	103	94	91	89	88
194	216	230	241	239	226	226	219	198
38	40	35	35	35	40	50	48	37
167	176	168	155	148	150	135	122	109
123	131	131	157	177	180	184	192	180
329	349	336	351	365	375	375	367	331
131	141	135	133	148	159	159	176	152
58	72	72	83	93	88	104	95	84
190	219	213	228	254	259	278	283	248
45	51	47	54	54	56	57	64	54
45	51	47	54	54	56	57	64	54
48	49	49	54	60	63	68	72	71
48	49	49	54	60	63	68	72	71
98	93	107	117	157	143	198	173	222
98	93	107	117	157	143	198	173	222
42	40	38	38	40	46	45	49	50
244	257	283	282	290	282	260	269	270
287	298	324	324	333	329	305	317	319
20	18	21	21	23	25	27	23	22
26	20	19	25	29	34	38	40	34
20	21	23	22	24	24	24	22	23
42	48	48	48	51	52	56	52	47
107	103	108	114	124	133	144	136	125
4	5	5	4	4	4	5	5	4
24	25	23	25	24	26	32	33	24
11	11	9	10	13	14	16	17	15
8	8	6	8	10	10	10	9	8
45	48	42	45	48	51	61	62	48
271	236	244	233	230	237	240	254	260
271	236	244	233	230	237	240	254	260
148	160	155	163	162	157	158	149	167

148	160	155	163	162	157	158	149	167
41	53	55	58	59	66	68	65	80
10	10	10	10	10	10	9	8	11
51	64	65	68	68	76	77	74	91
19	22	18	16	19	21	24	22	18
19	22	18	16	19	21	24	22	18
5	4	4	3	4	5	5	6	7
59	53	49	51	52	60	63	58	53
63	57	53	54	56	64	67	64	60
19	26	26	20	22	28	26	27	28
19	26	26	20	22	28	26	27	28
1747	1806	1817	1874	1979	2023	2099	2078	2056
2210	2271	2326	2382	2485	2507	2598	2557	2491
5	6	8	9	12	12	13	14	8
5	6	8	9	12	12	13	14	8
18	20	21	19	21	21	20	17	15
18	20	21	19	21	21	20	17	15
82	75	78	79	77	76	78	83	79
82	75	78	79	77	76	78	83	79
39	32	38	36	36	34	35	31	29
39	32	38	36	36	34	35	31	29
48	44	47	48	45	43	47	50	49
48	44	47	48	45	43	47	50	49
188	171	185	183	179	173	181	182	173
188	173	189	188	188	183	192	194	178
7	7	8	8	8	8	8	7	6
2	3	3	3	3	3	3	3	3
20	24	26	28	28	25	24	24	24
29	33	36	38	38	35	34	33	31
5	5	5	5	5	5	7	7	5
29	31	29	27	26	26	24	21	19
49	53	53	63	71	72	74	77	72
84	89	87	96	103	105	106	106	98
5	5	5	5	5	6	6	7	6
7	8	9	10	11	11	12	10	8
12	14	14	15	16	17	18	17	14
22	24	22	25	26	27	27	31	27
22	24	22	25	26	27	27	31	27
13	13	13	15	18	19	23	28	30
13	13	13	15	18	19	23	28	30
8	8	9	11	13	12	14	13	17
8	8	9	11	13	12	14	13	17
19	18	17	17	18	21	21	22	22
202	210	227	238	237	240	224	228	231
222	229	245	257	257	262	245	250	253
6	5	6	6	6	7	8	6	6
3	2	2	3	3	4	4	4	4
6	6	7	7	7	7	7	7	7
19	28	30	36	34	34	37	35	37
32	41	45	51	50	52	56	53	54
0	1	1	0	0	0	1	1	0
3	3	3	3	3	3	4	4	3

3	3	3	3	4	4	5	5	4
1	1	1	1	2	2	2	2	1
7	8	7	7	8	9	10	11	9
148	129	134	128	126	130	131	139	143
148	129	134	128	126	130	131	139	143
86	93	90	95	94	92	92	87	98
86	93	90	95	94	92	92	87	98
32	40	41	44	44	50	51	49	60
3	3	3	3	3	3	3	3	3
35	44	44	47	47	53	54	52	64
25	28	23	21	24	27	30	28	23
25	28	23	21	24	27	30	28	23
2	2	2	2	2	3	2	4	5
17	16	14	15	15	18	18	17	15
18	17	16	16	17	20	20	21	20
13	18	19	15	16	20	19	20	21
13	18	19	15	16	20	19	20	21
702	739	757	793	811	839	842	850	866
915	942	979	1015	1034	1054	1065	1074	1073
248	372	349	330	322	302	346	318	331
248	372	349	330	322	302	346	318	331
23	26	29	29	29	31	33	31	35
23	26	29	29	29	31	33	31	35
60	55	57	51	48	45	52	52	59
60	55	57	51	48	45	52	52	59
508	482	437	487	472	443	460	475	430
508	482	437	487	472	443	460	475	430
45	45	50	48	42	42	47	42	42
45	45	50	48	42	42	47	42	42
669	637	601	636	610	578	611	619	582
915	974	918	937	903	853	924	906	877
32	34	36	38	38	36	35	31	27
23	26	26	25	24	25	28	30	26
62	72	80	84	84	77	74	73	72
116	131	141	147	147	138	137	134	123
24	25	22	22	22	25	32	30	23
75	79	76	70	67	68	61	55	49
106	114	113	136	154	156	160	166	156
207	220	213	232	247	253	257	256	233
9	9	8	7	7	9	10	9	8
14	13	16	17	18	18	18	15	11
22	22	23	24	25	27	27	24	19
47	55	50	58	59	61	60	64	54
47	55	50	58	59	61	60	64	54
91	95	104	120	130	136	155	173	174
91	95	104	120	130	136	155	173	174
20	21	25	29	36	31	37	34	44
20	21	25	29	36	31	37	34	44
28	26	25	25	26	30	30	32	32
404	402	423	428	447	442	417	425	421
430	428	448	453	473	471	445	455	451
13	12	14	14	15	17	18	15	15

10	8	7	9	11	13	15	15	13
24	25	28	27	28	28	29	27	27
25	29	29	30	31	32	34	31	29
74	73	78	80	86	91	97	89	84
3	3	3	3	2	2	3	3	2
41	41	38	41	39	44	58	61	49
26	25	21	23	30	33	38	41	36
63	69	53	62	85	79	87	78	68
127	132	112	125	143	148	177	175	146
85	74	77	73	72	75	76	80	82
85	74	77	73	72	75	76	80	82
147	159	154	162	161	157	157	148	166
147	159	154	162	161	157	157	148	166
63	77	78	83	83	95	95	93	111
12	13	13	12	12	12	11	10	13
75	90	91	95	95	106	107	103	124
32	38	31	28	34	38	45	42	32
32	38	31	28	34	38	45	42	32
30	26	20	18	20	19	22	19	18
44	40	37	38	40	45	48	44	40
74	66	57	57	60	65	70	63	58
21	28	28	22	24	30	28	29	31
21	28	28	22	24	30	28	29	31
1392	1440	1432	1502	1592	1637	1693	1694	1656
2341	2455	2410	2509	2582	2581	2697	2681	2606
4	6	6	6	6	6	5	5	4
4	6	6	6	6	6	5	5	4
34	40	43	41	54	52	50	46	37
34	40	43	41	54	52	50	46	37
260	236	221	198	189	191	186	218	194
260	236	221	198	189	191	186	218	194
79	68	64	58	60	62	56	65	50
79	68	64	58	60	62	56	65	50
23	20	19	17	15	15	15	17	14
23	20	19	17	15	15	15	17	14
386	358	341	307	313	315	303	341	289
83	82	78	71	72	72	69	76	65
44	46	48	52	53	49	49	42	33
27	30	30	29	28	29	33	35	28
46	53	58	61	63	57	56	53	48
116	130	136	142	145	135	138	129	108
21	22	19	19	19	22	28	26	21
97	102	97	90	86	88	81	70	65
93	100	99	118	134	138	144	144	141
217	230	222	235	248	257	262	250	235
25	25	24	21	22	25	26	25	20
17	18	20	22	24	24	26	22	19
41	43	43	43	46	49	52	47	39
122	135	126	142	145	152	157	174	154
122	135	126	142	145	152	157	174	154
51	54	57	64	69	72	79	97	93
51	54	57	64	69	72	79	97	93

86	90	88	78	79	92	105	109	144
86	90	88	78	79	92	105	109	144
86	81	78	78	80	93	92	103	107
349	355	366	373	378	373	348	373	382
439	442	452	460	466	471	442	478	490
15	13	14	15	17	19	20	18	17
14	10	10	13	16	19	21	23	20
47	44	49	49	54	55	56	53	54
60	75	78	91	92	95	101	99	98
130	135	143	158	170	180	189	184	181
1	2	2	1	1	1	2	2	1
32	32	28	32	32	35	43	45	30
20	19	15	18	23	26	30	34	30
5	5	4	5	7	6	7	7	6
59	58	50	57	63	69	81	87	66
92	78	81	78	77	79	80	87	85
92	78	81	78	77	79	80	87	85
149	158	153	162	162	156	158	153	164
149	158	153	162	162	156	158	153	164
54	65	66	70	70	79	80	80	91
138	142	140	135	133	132	126	115	143
180	195	193	193	192	200	197	187	223
31	33	30	27	30	32	36	33	32
31	33	30	27	30	32	36	33	32
17	17	14	13	15	19	18	26	27
64	58	52	54	58	64	67	60	55
78	73	64	65	70	81	83	85	82
17	23	23	18	21	25	23	24	25
17	23	23	18	21	25	23	24	25
1633	1692	1679	1743	1802	1878	1907	1952	1972
1460	1501	1482	1504	1549	1595	1604	1649	1614
176	253	234	220	222	225	240	227	243
176	253	234	220	222	225	240	227	243
7	7	7	6	7	7	6	8	6
7	7	7	6	7	7	6	8	6
575	664	1058	958	838	651	718	654	494
575	664	1058	958	838	651	718	654	494
132	108	110	93	99	103	93	103	78
132	108	110	93	99	103	93	103	78
52	47	45	39	35	36	35	40	32
52	47	45	39	35	36	35	40	32
796	837	1201	1073	960	789	841	795	603
986	1103	1459	1316	1199	1020	1088	1028	839
165	174	180	193	198	183	183	157	124
105	120	118	114	112	115	132	138	110
147	172	187	197	203	182	181	171	156
418	465	485	506	515	482	494	462	385
38	40	34	35	35	40	51	47	38
262	276	262	242	231	237	217	189	176
112	120	119	142	162	166	173	173	169
413	435	417	422	431	447	445	414	387
81	84	80	72	75	85	88	84	71

32	36	39	44	48	47	53	44	39
112	119	118	116	123	132	141	129	110
95	110	101	117	118	123	125	127	112
95	110	101	117	118	123	125	127	112
32	33	34	38	42	43	48	60	59
32	33	34	38	42	43	48	60	59
52	59	63	61	54	59	54	60	81
52	59	63	61	54	59	54	60	81
145	138	133	132	136	159	156	175	181
697	696	697	706	711	734	689	734	753
849	843	840	849	857	897	848	910	934
29	25	28	31	34	38	41	36	34
38	27	26	34	41	50	55	60	52
208	197	218	216	239	245	248	237	242
74	91	94	108	112	118	126	123	121
356	343	370	390	430	455	473	460	453
9	11	10	9	8	8	10	11	8
24	24	21	24	24	27	32	34	23
8	8	6	7	10	11	12	14	12
4	4	3	4	6	5	6	5	5
45	47	41	44	47	50	60	63	46
171	146	152	145	144	147	150	163	159
171	146	152	145	144	147	150	163	159
217	230	223	235	235	227	230	222	238
217	230	223	235	235	227	230	222	238
143	169	171	181	182	206	208	209	236
20	21	21	20	20	19	19	17	21
162	190	192	200	201	225	227	226	257
96	105	94	84	92	101	112	105	100
96	105	94	84	92	101	112	105	100
7	7	6	6	7	9	8	13	14
79	73	65	67	72	80	84	75	69
84	79	70	72	77	88	91	88	83
27	36	36	28	32	39	36	36	39
27	36	36	28	32	39	36	36	39
2664	2725	2713	2774	2861	3012	3017	3043	3041
3986	4183	4457	4456	4459	4433	4507	4445	4209
47	57	60	59	65	68	71	82	74
47	57	60	59	65	68	71	82	74
55	56	53	47	53	56	49	56	43
55	56	53	47	53	56	49	56	43
101	96	89	86	81	85	83	97	75
101	96	89	86	81	85	83	97	75
205	170	163	162	163	164	155	172	135
205	170	163	162	163	164	155	172	135
43	40	39	34	30	32	31	35	28
43	40	39	34	30	32	31	35	28
395	355	337	319	320	330	310	351	275
439	409	395	376	384	397	381	433	349
46	49	50	54	55	51	51	44	35
47	53	52	51	50	51	58	61	49
83	97	105	111	114	103	102	96	88

177	200	209	218	221	207	212	201	170
39	41	36	36	36	42	53	49	39
263	276	263	242	232	238	218	190	177
129	138	137	163	186	191	199	200	195
433	457	439	447	459	476	476	444	415
96	99	95	85	88	100	104	99	82
32	36	38	43	47	47	52	43	38
128	135	133	129	136	148	157	143	121
55	63	58	66	67	70	72	77	68
55	63	58	66	67	70	72	77	68
75	77	81	91	98	101	112	146	143
75	77	81	91	98	101	112	146	143
97	107	111	105	97	109	108	117	156
97	107	111	105	97	109	108	117	156
77	73	70	70	72	84	82	93	96
389	382	383	392	393	377	365	381	387
472	462	460	470	472	464	450	474	483
12	10	12	13	14	16	17	15	14
25	18	17	22	27	33	36	40	34
48	45	50	50	55	56	57	54	56
54	70	74	88	89	91	97	96	98
134	141	150	169	181	193	204	202	199
9	11	10	9	8	8	10	11	8
18	17	16	17	18	20	25	27	21
7	6	5	6	8	9	10	11	10
5	5	4	5	7	7	7	7	6
38	39	35	37	39	43	51	55	44
168	144	149	143	141	144	147	160	156
168	144	149	143	141	144	147	160	156
139	147	143	150	150	145	147	142	152
139	147	143	150	150	145	147	142	152
68	80	81	85	85	97	97	98	110
14	14	14	14	13	13	13	12	14
81	94	94	98	98	110	110	110	125
30	33	29	26	29	32	36	33	31
30	33	29	26	29	32	36	33	31
9	10	8	8	9	12	11	17	19
59	55	49	51	54	60	63	56	52
66	63	56	57	61	71	72	74	71
17	24	23	18	21	26	24	24	25
17	24	23	18	21	26	24	24	25
1876	1930	1910	1969	2020	2098	2135	2169	2153
2495	2539	2512	2561	2623	2700	2727	2798	2671
15	17	17	17	18	19	21	24	23
15	17	17	17	18	19	21	24	23
41	41	39	34	38	41	35	41	32
41	41	39	34	38	41	35	41	32
28	27	25	26	25	27	26	30	21
28	27	25	26	25	27	26	30	21
95	81	75	68	71	73	67	79	59
95	81	75	68	71	73	67	79	59
65	59	58	50	44	46	45	52	42

65	59	58	50	44	46	45	52	42
226	205	195	175	176	184	170	200	152
138	130	124	114	116	122	118	137	111
119	125	129	139	142	132	132	113	89
21	24	24	23	23	23	26	28	22
61	71	77	81	84	75	75	71	64
205	224	235	248	254	235	237	214	178
42	44	38	39	39	45	57	53	42
237	249	237	219	209	214	197	171	160
99	106	105	125	143	147	153	153	150
381	402	384	388	396	411	412	383	356
58	77	74	91	116	104	98	122	121
44	54	54	62	70	67	81	71	66
106	137	133	159	192	177	183	203	196
84	96	88	101	103	107	109	114	101
84	96	88	101	103	107	109	114	101
283	296	320	370	415	439	501	625	623
283	296	320	370	415	439	501	625	623
346	360	350	309	312	367	423	437	577
346	360	350	309	312	367	423	437	577
113	108	104	103	106	124	121	137	141
491	476	464	469	485	478	461	498	505
609	589	573	578	598	603	583	634	644
33	28	32	34	38	42	45	40	38
31	23	21	28	34	42	46	50	43
56	53	59	59	65	66	67	64	66
108	138	144	170	169	175	185	182	182
222	237	251	284	301	321	339	331	325
9	11	10	8	8	8	10	10	8
90	82	75	84	82	95	126	141	111
29	26	22	25	33	37	42	47	42
4	5	3	4	6	6	6	6	5
131	122	110	122	124	142	184	204	163
432	370	384	367	364	371	379	412	403
432	370	384	367	364	371	379	412	403
186	198	192	202	202	195	197	191	204
186	198	192	202	202	195	197	191	204
145	182	186	199	201	226	231	230	267
42	44	43	41	41	40	39	35	44
186	224	227	240	241	266	270	266	311
36	38	37	33	35	38	43	42	43
36	38	37	33	35	38	43	42	43
18	20	17	16	19	26	23	39	42
47	43	39	40	43	48	50	45	41
62	61	54	54	59	72	71	84	84
17	23	23	18	21	25	23	24	25
17	23	23	18	21	25	23	24	25
2937	3007	2989	3132	3271	3454	3655	3884	3956
3188	3256	3238	3367	3507	3672	3856	4080	4067
140	228	207	194	184	183	186	182	207
140	228	207	194	184	183	186	182	207
41	45	47	53	64	69	70	60	59

41	45	47	53	64	69	70	60	59
854	890	854	948	938	798	700	639	672
854	890	854	948	938	798	700	639	672
148	135	125	159	159	156	171	147	158
148	135	125	159	159	156	171	147	158
50	48	54	53	45	51	58	46	50
50	48	54	53	45	51	58	46	50
1061	1083	1047	1176	1173	1060	997	887	933
1305	1395	1338	1473	1461	1334	1268	1142	1214
126	132	138	147	151	140	139	118	103
62	71	70	68	67	69	77	81	71
86	100	110	116	118	107	105	99	100
279	309	323	338	343	323	326	301	276
43	45	39	41	41	46	59	57	45
497	532	506	475	456	464	423	387	352
155	168	168	203	232	236	246	258	246
701	753	722	730	741	759	741	716	653
24	25	23	21	22	27	29	29	23
55	69	69	81	91	87	103	94	84
79	93	92	102	112	114	131	123	107
57	66	61	71	72	75	77	86	74
57	66	61	71	72	75	77	86	74
320	328	341	399	460	484	555	608	513
320	328	341	399	460	484	555	608	513
398	397	415	400	433	464	546	570	686
398	397	415	400	433	464	546	570	686
255	245	239	242	247	278	271	297	296
261	282	312	335	354	344	325	333	335
512	529	559	588	616	629	600	631	632
41	34	38	41	46	53	56	45	48
22	16	15	20	24	30	33	33	31
75	70	78	78	86	89	90	80	89
84	89	91	100	99	102	104	91	89
220	208	221	238	254	272	280	248	254
3	4	3	3	3	3	3	3	3
37	34	31	35	35	40	53	55	48
3	3	3	3	4	4	5	5	5
56	57	44	54	76	73	78	69	65
101	97	83	96	113	119	142	136	122
156	130	135	127	126	130	131	148	145
156	130	135	127	126	130	131	148	145
213	220	214	222	222	216	217	217	234
213	220	214	222	222	216	217	217	234
158	193	197	208	210	237	241	248	290
19	19	18	18	17	17	16	15	19
177	212	216	226	228	256	259	266	311
25	29	25	22	25	26	30	22	20
25	29	25	22	25	26	30	22	20
243	287	243	229	260	364	306	428	488
69	65	57	58	62	66	68	49	46
302	345	295	280	315	425	369	477	537
10	14	14	11	12	14	13	11	12

10	14	14	11	12	14	13	11	12
3198	3345	3317	3465	3686	3939	4053	4210	4220
4644	4899	4839	5117	5348	5503	5579	5625	5666
2	4	4	4	4	4	4	4	4
2	4	4	4	4	4	4	4	4
1	1	2	2	2	2	2	2	2
1	1	2	2	2	2	2	2	2
14	16	16	19	18	19	21	17	16
14	16	16	19	18	19	21	17	16
44	41	36	46	46	45	48	43	43
44	41	36	46	46	45	48	43	43
6	6	7	7	5	6	7	6	6
6	6	7	7	5	6	7	6	6
65	63	59	71	70	70	77	66	66
26	33	31	33	33	35	37	34	32
85	89	93	100	102	95	94	80	70
40	46	45	44	43	44	50	52	46
55	64	70	74	75	68	67	63	63
180	199	208	218	221	208	210	193	177
64	69	60	62	61	70	89	87	68
88	95	90	84	81	83	75	69	63
43	47	47	57	65	66	68	72	68
202	217	203	210	216	227	243	238	206
12	13	12	11	12	15	16	17	14
16	19	19	22	25	24	27	24	21
28	31	31	33	36	39	43	41	35
62	71	66	76	78	81	83	93	81
62	71	66	76	78	81	83	93	81
444	472	505	576	650	672	769	791	666
444	472	505	576	650	672	769	791	666
23	24	27	28	28	29	29	32	39
23	24	27	28	28	29	29	32	39
61	58	57	58	59	66	65	71	71
261	264	272	277	287	282	266	272	276
323	324	332	337	349	349	331	342	345
7	6	6	7	7	9	9	7	8
8	6	6	8	9	11	12	13	12
34	31	35	35	39	40	41	36	40
32	42	46	55	54	56	60	55	62
77	84	91	103	109	115	121	111	121
166	199	187	164	152	160	188	189	149
19	19	17	20	20	22	26	25	18
4	3	3	3	4	5	6	6	6
2	2	2	2	3	3	3	3	3
190	224	209	188	177	187	219	220	173
71	60	62	58	58	59	60	68	67
71	60	62	58	58	59	60	68	67
124	128	124	129	129	125	126	126	136
124	128	124	129	129	125	126	126	136
52	59	60	63	63	72	72	75	85
10	10	10	9	9	9	9	8	10
62	70	71	73	73	82	82	84	97

11	13	11	9	10	11	12	8	8
11	13	11	9	10	11	12	8	8
10	10	8	8	9	11	10	12	13
23	22	19	20	21	22	23	16	16
33	32	27	27	29	33	33	29	29
5	8	8	6	7	8	7	6	6
5	8	8	6	7	8	7	6	6
1608	1715	1732	1824	1921	1992	2138	2167	1987
1672	1806	1822	1920	2009	2065	2205	2206	2026
39	50	43	42	41	42	60	64	65
39	50	43	42	41	42	60	64	65
1	1	1	1	1	1	1	1	1
1	1	1	1	1	1	1	1	1
15	16	15	18	18	19	20	18	20
15	16	15	18	18	19	20	18	20
61	59	53	62	65	65	73	65	73
61	59	53	62	65	65	73	65	73
29	27	31	30	25	28	32	27	28
29	27	31	30	25	28	32	27	28
107	103	99	110	108	113	127	110	122
146	150	142	153	150	156	186	172	185
36	38	40	42	43	40	40	34	30
4	5	5	5	5	5	5	6	5
34	40	44	46	47	43	42	39	40
77	85	91	96	98	90	89	81	76
35	37	33	34	34	38	49	47	37
106	114	108	101	97	99	90	83	75
87	94	94	114	130	133	138	145	138
221	238	228	243	255	263	271	269	244
16	16	17	20	25	37	45	62	51
23	27	28	33	36	35	40	36	32
36	39	42	48	57	69	84	99	83
31	37	34	39	40	41	42	46	39
31	37	34	39	40	41	42	46	39
250	266	289	348	380	398	445	447	358
250	266	289	348	380	398	445	447	358
91	88	87	79	83	92	109	115	134
91	88	87	79	83	92	109	115	134
136	131	127	129	132	148	145	158	158
274	279	269	278	284	273	261	278	266
415	417	403	415	424	423	407	437	424
14	11	13	14	15	17	18	15	16
20	14	14	18	22	27	30	30	28
91	85	96	95	106	109	110	98	108
70	100	109	136	131	135	144	134	153
184	205	224	256	268	283	296	273	302
7	8	8	7	6	7	8	8	6
19	19	17	19	20	21	25	24	17
15	14	12	13	18	20	23	24	23
2	2	1	2	2	2	2	2	2
42	42	37	40	45	49	56	56	46
177	147	153	144	143	147	149	168	165

177	147	153	144	143	147	149	168	165
135	140	136	141	141	137	138	138	148
135	140	136	141	141	137	138	138	148
24	29	30	31	32	36	36	37	44
12	12	12	12	11	11	11	10	13
35	41	41	43	43	47	47	48	56
18	22	18	16	19	20	23	17	14
18	22	18	16	19	20	23	17	14
7	8	7	6	7	10	9	12	13
10	9	8	8	9	9	10	7	7
16	17	14	14	15	19	17	18	20
6	8	8	6	7	8	7	6	7
6	8	8	6	7	8	7	6	7
1562	1627	1653	1797	1889	1969	2069	2102	1998
1784	1860	1884	2044	2137	2216	2343	2355	2257
379	465	501	419	460	482	413	462	356
379	465	501	419	460	482	413	462	356
23	24	23	19	23	18	15	14	20
23	24	23	19	23	18	15	14	20
195	204	249	167	149	163	157	160	137
195	204	249	167	149	163	157	160	137
350	325	359	341	332	333	345	315	311
350	325	359	341	332	333	345	315	311
32	33	36	30	29	32	31	35	34
32	33	36	30	29	32	31	35	34
604	593	675	553	528	541	543	522	500
1011	1063	1188	980	984	1016	959	980	869
84	94	95	111	105	103	102	98	77
70	74	71	81	78	77	82	94	104
207	225	228	234	231	224	214	236	214
362	395	396	430	417	407	399	429	392
44	44	56	68	61	62	65	53	52
146	138	115	118	116	118	146	132	94
256	276	287	313	319	304	314	289	316
432	445	446	485	483	472	511	461	449
131	132	122	129	127	123	117	108	96
94	99	97	90	107	108	110	102	89
225	232	221	220	235	231	227	209	184
131	134	133	132	136	143	142	130	126
131	134	133	132	136	143	142	130	126
80	87	93	95	100	89	76	77	71
80	87	93	95	100	89	76	77	71
240	221	217	232	218	216	181	225	199
240	221	217	232	218	216	181	225	199
72	80	76	77	94	91	85	85	84
565	585	623	640	661	657	613	643	669
638	665	702	720	753	747	697	728	753
18	18	18	16	21	19	22	21	17
9	8	8	11	13	12	14	16	14
73	64	68	62	81	82	91	87	78
22	21	22	22	26	25	25	24	21
127	114	120	116	146	144	158	155	136

21	20	27	27	31	30	27	28	17
38	35	35	33	38	40	48	51	36
29	28	27	26	31	29	29	28	24
9	9	11	13	19	18	20	23	20
94	90	97	96	115	115	123	129	95
180	187	182	185	204	218	227	229	253
180	187	182	185	204	218	227	229	253
248	261	265	276	256	272	273	261	289
248	261	265	276	256	272	273	261	289
225	256	280	283	294	301	300	328	343
145	143	143	139	135	148	137	122	120
364	394	419	418	426	445	434	449	463
85	80	95	100	108	108	108	98	94
85	80	95	100	108	108	108	98	94
43	40	41	43	50	47	35	39	35
52	48	53	55	57	59	63	63	62
95	88	94	98	107	105	98	103	97
30	38	44	43	34	34	32	36	36
30	38	44	43	34	34	32	36	36
2921	2994	3092	3177	3294	3304	3265	3263	3225
4245	4397	4605	4563	4678	4703	4608	4656	4490
82	86	90	85	122	116	101	110	123
82	86	90	85	122	116	101	110	123
8	8	6	7	8	10	9	10	12
8	8	6	7	8	10	9	10	12
390	399	492	435	362	300	294	288	147
390	399	492	435	362	300	294	288	147
27	26	22	30	35	31	29	30	31
27	26	22	30	35	31	29	30	31
58	56	49	59	61	60	55	65	71
58	56	49	59	61	60	55	65	71
466	471	542	507	451	394	379	388	269
574	583	663	621	594	526	496	515	397
98	103	126	132	134	130	134	149	113
40	40	47	47	49	48	53	71	76
93	95	116	107	113	109	108	137	121
230	238	287	285	295	286	293	353	303
93	94	116	140	125	130	137	115	111
99	96	77	79	77	80	101	93	65
240	264	265	289	290	285	298	282	299
429	452	456	505	490	493	532	486	470
109	108	97	100	95	90	86	81	70
88	94	93	87	101	103	105	99	84
200	207	195	191	199	195	192	181	155
79	82	78	79	79	86	87	80	76
79	82	78	79	79	86	87	80	76
52	57	61	62	69	69	68	89	83
52	57	61	62	69	69	68	89	83
132	135	173	199	195	178	201	190	108
132	135	173	199	195	178	201	190	108
82	90	89	96	109	103	101	103	102
173	182	203	205	213	213	200	204	203

258	275	297	304	323	319	302	308	306
71	78	69	73	95	88	103	102	119
3	3	3	4	5	5	5	6	8
22	21	21	21	28	29	32	31	38
18	18	18	20	24	23	22	21	24
114	119	111	118	153	145	164	162	190
11	11	14	15	18	18	16	17	14
25	26	24	26	30	33	40	43	44
9	10	9	10	12	12	11	11	13
9	10	10	14	21	21	23	26	32
57	61	62	69	86	89	98	105	110
47	48	47	47	52	56	60	62	62
47	48	47	47	52	56	60	62	62
109	113	115	119	110	118	120	117	118
109	113	115	119	110	118	120	117	118
163	182	200	200	207	214	218	243	232
17	16	16	16	15	17	16	14	13
178	197	215	215	222	230	233	257	244
30	27	32	30	37	37	38	32	28
30	27	32	30	37	37	38	32	28
2	2	2	2	2	2	2	2	2
23	20	23	21	23	23	27	27	25
26	22	25	23	25	26	29	29	27
18	21	25	22	19	19	19	21	21
18	21	25	22	19	19	19	21	21
1699	1788	1857	1955	2032	2032	2123	2105	1997
2428	2532	2717	2778	2847	2788	2867	2930	2675
9	10	10	10	12	11	11	11	10
9	10	10	10	12	11	11	11	10
1	1	1	1	1	1	1	1	1
1	1	1	1	1	1	1	1	1
96	117	98	89	94	108	101	111	100
96	117	98	89	94	108	101	111	100
38	31	25	34	34	30	31	36	35
38	31	25	34	34	30	31	36	35
8	7	6	8	8	8	7	8	9
8	7	6	8	8	8	7	8	9
140	150	126	130	136	144	138	155	144
150	161	136	139	147	156	149	166	154
11	12	15	15	16	15	16	17	13
31	31	36	36	38	37	40	54	58
44	45	56	51	54	52	52	66	58
88	90	108	104	109	105	109	138	129
13	13	16	20	18	18	19	16	16
17	16	13	14	13	14	17	16	11
84	92	93	101	102	100	104	99	105
114	122	122	134	132	131	140	130	131
86	86	77	79	74	70	67	63	54
27	29	27	25	29	31	32	31	26
113	116	105	104	104	102	99	94	81
40	41	40	39	40	43	44	41	39
40	41	40	39	40	43	44	41	39

12	12	12	11	13	13	13	15	13
12	12	12	11	13	13	13	15	13
95	76	82	85	89	80	74	61	40
95	76	82	85	89	80	74	61	40
21	23	23	24	28	26	26	26	26
161	167	185	201	216	210	204	208	201
182	190	208	226	243	237	230	235	227
5	5	5	5	6	6	7	7	8
2	2	2	3	3	3	3	4	5
4	3	4	4	5	5	5	5	6
9	9	9	10	12	12	11	11	13
19	19	18	21	25	25	27	27	32
6	6	8	8	10	10	9	9	7
10	10	9	10	12	13	17	20	19
6	6	6	6	8	7	7	7	8
2	3	3	4	6	6	6	7	9
23	24	25	28	33	34	39	42	43
111	113	110	111	122	131	140	144	145
111	113	110	111	122	131	140	144	145
107	111	113	117	108	116	118	115	116
107	111	113	117	108	116	118	115	116
49	53	57	57	58	62	60	66	63
11	11	11	10	10	11	10	9	8
60	64	68	67	68	73	70	75	71
23	21	25	23	28	28	29	25	22
23	21	25	23	28	28	29	25	22
3	2	2	2	3	3	2	2	2
25	22	24	23	25	25	29	29	27
28	24	27	25	27	28	31	31	29
20	24	28	24	20	20	21	23	22
20	24	28	24	20	20	21	23	22
916	932	962	999	1040	1050	1064	1049	1006
1153	1182	1203	1242	1295	1309	1321	1354	1290
46	52	58	56	71	69	72	81	74
46	52	58	56	71	69	72	81	74
25	27	24	25	28	28	23	23	27
25	27	24	25	28	28	23	23	27
497	498	571	537	490	423	416	427	324
497	498	571	537	490	423	416	427	324
99	103	95	95	103	96	96	100	80
99	103	95	95	103	96	96	100	80
11	10	9	11	12	12	12	14	15
11	10	9	11	12	12	12	14	15
625	632	688	660	626	558	543	560	446
648	661	721	691	681	612	602	629	512
85	89	108	113	115	112	115	128	97
26	26	31	31	32	31	35	46	49
60	61	74	68	72	70	69	88	77
174	180	218	218	225	218	224	267	225
21	21	26	32	29	30	31	26	25
85	82	66	68	66	69	86	80	55
96	105	106	116	116	114	119	112	119

195	203	193	209	205	207	230	212	194
93	98	89	94	95	98	96	89	78
105	114	102	91	110	117	122	120	101
199	213	193	186	206	216	218	209	179
62	64	61	62	62	68	68	63	59
62	64	61	62	62	68	68	63	59
21	23	25	25	27	27	27	34	30
21	23	25	25	27	27	27	34	30
61	57	70	78	78	71	76	71	41
61	57	70	78	78	71	76	71	41
120	132	131	141	160	152	148	151	150
370	362	383	398	395	386	370	370	346
500	500	523	546	556	540	519	523	495
6	6	5	6	8	7	8	8	9
3	3	3	5	6	5	6	7	9
15	15	15	15	20	21	23	22	27
25	25	25	27	33	31	30	29	33
48	48	47	52	65	64	67	66	79
5	5	7	7	9	9	8	8	7
9	9	8	9	10	12	15	17	17
12	13	12	13	15	15	15	14	17
12	14	15	20	29	29	32	37	44
37	40	41	48	61	62	69	75	84
117	119	116	117	129	139	148	152	153
117	119	116	117	129	139	148	152	153
129	133	136	140	130	139	143	139	140
129	133	136	140	130	139	143	139	140
47	53	59	60	62	63	65	73	70
31	30	30	29	28	31	30	27	24
78	83	89	89	90	94	95	101	95
39	36	43	40	48	48	49	43	38
39	36	43	40	48	48	49	43	38
11	9	10	9	11	10	8	9	8
44	38	42	39	43	44	50	50	47
54	47	52	48	54	54	59	60	55
26	31	36	32	27	27	27	30	29
26	31	36	32	27	27	27	30	29
1537	1570	1592	1646	1711	1727	1771	1755	1656
2334	2387	2504	2529	2593	2541	2584	2640	2391
72	79	81	79	99	100	119	124	88
72	79	81	79	99	100	119	124	88
3	3	3	3	3	3	2	2	2
3	3	3	3	3	3	2	2	2
92	97	98	77	73	74	70	65	51
92	97	98	77	73	74	70	65	51
126	114	118	140	130	115	116	112	92
126	114	118	140	130	115	116	112	92
19	20	20	21	19	19	20	22	18
19	20	20	21	19	19	20	22	18
237	230	234	234	219	206	204	197	160
307	307	313	311	317	306	323	322	248
87	94	106	117	116	113	116	99	79

31	31	34	36	36	36	39	40	45
91	96	108	105	108	104	103	101	93
216	228	256	268	270	262	267	248	221
52	52	63	71	65	70	74	65	61
63	60	48	45	45	49	62	60	40
146	159	158	160	164	166	176	174	180
256	268	266	272	270	281	308	294	278
19	20	17	17	17	18	18	19	16
18	18	20	19	21	21	21	19	16
35	37	36	36	38	38	38	38	31
98	101	96	89	92	103	105	102	95
98	101	96	89	92	103	105	102	95
86	95	100	107	116	121	116	118	105
86	95	100	107	116	121	116	118	105
227	229	235	206	203	183	152	212	261
227	229	235	206	203	183	152	212	261
46	51	50	53	62	59	57	59	60
350	373	390	400	418	403	394	416	420
398	426	442	455	479	461	452	475	480
27	28	24	25	30	32	36	34	34
11	10	9	14	15	16	18	21	22
11	10	9	9	11	13	15	15	15
25	25	24	26	29	31	32	31	31
71	69	63	72	83	91	100	100	102
3	3	4	4	5	5	5	5	4
29	28	23	25	27	32	41	42	35
7	7	6	6	7	8	8	8	8
16	18	18	24	33	36	42	48	49
53	54	50	57	69	78	92	100	94
181	184	180	180	199	216	226	245	249
181	184	180	180	199	216	226	245	249
396	408	416	428	397	428	433	443	450
396	408	416	428	397	428	433	443	450
178	202	225	227	237	240	249	295	284
28	27	27	26	25	28	26	25	23
205	228	252	253	263	267	275	320	307
26	25	30	28	34	36	38	32	31
26	25	30	28	34	36	38	32	31
110	100	107	97	121	121	99	106	99
30	28	31	29	32	34	40	39	40
140	128	138	126	154	156	140	146	138
18	22	27	23	20	21	22	23	24
18	22	27	23	20	21	22	23	24
2171	2262	2319	2337	2427	2487	2514	2671	2658
2681	2785	2875	2903	3002	3044	3091	3228	3121
40	42	45	45	53	52	58	67	53
40	42	45	45	53	52	58	67	53
41	41	40	38	42	48	47	49	48
41	41	40	38	42	48	47	49	48
86	87	94	81	74	68	63	60	48
86	87	94	81	74	68	63	60	48
88	89	91	100	91	81	85	76	57

88	89	91	100	91	81	85	76	57
4	4	4	4	3	3	4	4	4
4	4	4	4	3	3	4	4	4
217	217	226	217	206	197	195	187	155
254	257	268	260	260	249	254	256	210
28	30	34	37	37	36	37	32	25
14	15	16	17	17	17	18	19	21
76	79	90	87	90	87	86	84	77
118	125	140	142	145	140	142	135	123
13	13	15	17	16	17	18	16	15
26	25	20	19	19	20	26	25	17
66	73	72	73	75	76	80	79	82
105	111	108	109	110	113	124	120	114
1447	1323	1125	1037	937	818	767	782	658
63	68	59	48	60	67	71	74	61
1468	1371	1168	1063	985	881	837	855	718
60	62	58	54	56	63	64	62	57
60	62	58	54	56	63	64	62	57
15	17	18	19	20	20	20	22	19
15	17	18	19	20	20	20	22	19
9	12	16	20	16	18	22	34	35
9	12	16	20	16	18	22	34	35
21	23	22	23	27	26	25	26	27
298	319	343	357	366	360	337	350	347
320	343	367	382	394	387	363	376	374
5	5	5	5	6	6	7	7	7
2	2	2	3	3	4	4	5	5
4	4	3	3	4	5	5	5	6
53	68	83	105	132	107	105	110	132
63	79	93	117	146	122	121	127	150
9	9	10	12	13	14	13	13	9
10	10	8	9	9	11	14	15	13
10	11	9	10	11	12	12	12	12
1	1	1	2	2	2	3	3	3
29	29	28	31	34	39	41	43	36
134	136	133	133	148	160	168	182	184
134	136	133	133	148	160	168	182	184
118	122	124	127	118	127	129	132	134
118	122	124	127	118	127	129	132	134
68	76	84	84	88	90	92	108	104
23	23	23	22	21	24	22	21	19
91	99	107	107	110	114	115	130	124
19	18	22	21	25	26	28	24	24
19	18	22	21	25	26	28	24	24
4	4	4	4	4	4	4	4	4
14	13	15	13	15	16	19	18	18
18	17	18	17	19	20	22	22	22
14	17	20	18	15	16	16	17	18
14	17	20	18	15	16	16	17	18
2007	2069	2055	2066	2086	2023	2000	2078	1994
2380	2451	2470	2474	2495	2416	2401	2473	2328
238	259	267	255	370	382	450	448	312

238	259	267	255	370	382	450	448	312
36	36	31	22	21	21	21	19	15
36	36	31	22	21	21	21	19	15
72	74	77	61	64	55	44	42	35
72	74	77	61	64	55	44	42	35
52	48	51	59	55	48	43	43	32
52	48	51	59	55	48	43	43	32
27	28	28	28	24	23	24	25	21
27	28	28	28	24	23	24	25	21
192	192	192	172	165	148	134	131	104
466	483	490	453	544	529	572	567	413
57	61	69	77	76	74	76	65	51
55	57	61	66	66	65	71	73	82
38	40	46	44	45	44	43	43	39
157	165	184	195	196	191	198	187	176
12	12	15	16	15	16	17	15	14
18	17	14	13	13	14	17	17	11
100	110	109	110	113	115	121	120	124
130	139	137	139	141	144	156	152	150
206	223	183	192	196	215	211	228	193
15	16	16	14	16	17	18	17	14
220	239	198	206	212	232	228	245	207
70	72	68	64	65	74	75	72	67
70	72	68	64	65	74	75	72	67
21	23	24	26	27	28	27	28	24
21	23	24	26	27	28	27	28	24
61	60	62	65	59	64	57	71	91
61	60	62	65	59	64	57	71	91
19	21	20	21	25	24	23	24	24
331	326	336	342	348	350	329	344	350
352	348	358	364	373	374	352	368	375
6	6	5	6	7	7	8	8	8
9	8	7	11	12	13	15	17	18
5	5	5	5	6	7	7	7	8
9	8	8	9	9	10	11	10	10
28	27	24	30	34	37	41	43	44
38	37	45	49	54	60	54	56	40
68	65	53	54	61	70	86	86	70
16	16	14	15	16	18	18	18	18
3	4	4	5	7	8	9	10	10
116	113	111	119	133	151	160	163	132
192	194	190	190	211	228	239	259	263
192	194	190	190	211	228	239	259	263
118	122	124	128	118	128	129	132	134
118	122	124	128	118	128	129	132	134
68	77	85	85	88	91	92	109	104
36	35	35	33	32	36	34	32	29
103	110	119	117	120	126	125	141	134
28	25	31	29	35	37	40	33	32
28	25	31	29	35	37	40	33	32
1	1	1	1	2	2	1	1	1
16	15	17	15	17	18	21	20	21

18	16	18	17	19	20	23	22	23
13	16	19	16	14	15	16	16	17
13	16	19	16	14	15	16	16	17
1462	1499	1480	1509	1561	1655	1667	1744	1689
2068	2129	2133	2146	2269	2353	2407	2471	2290
64	69	70	67	97	99	115	116	85
64	69	70	67	97	99	115	116	85
7	6	6	6	6	6	6	5	5
7	6	6	6	6	6	6	5	5
126	128	135	112	111	96	80	77	64
126	128	135	112	111	96	80	77	64
174	161	169	177	185	171	193	206	143
174	161	169	177	185	171	193	206	143
32	32	33	35	31	30	32	35	30
32	32	33	35	31	30	32	35	30
343	333	349	330	332	302	306	316	237
407	402	420	397	428	399	419	431	321
57	61	69	76	75	73	75	64	51
12	12	13	14	14	14	15	15	17
68	72	81	78	81	78	77	76	69
139	148	166	172	174	169	171	159	139
10	10	12	14	12	13	14	12	12
33	32	26	24	24	26	33	32	22
130	142	141	143	146	148	157	155	161
171	182	177	179	181	186	202	198	193
47	51	42	44	45	50	49	53	45
15	16	16	14	16	17	17	17	14
61	66	57	57	60	66	65	70	59
63	65	62	57	59	66	67	66	61
63	65	62	57	59	66	67	66	61
13	15	16	17	18	18	18	18	17
13	15	16	17	18	18	18	18	17
23	27	32	38	32	36	40	58	63
23	27	32	38	32	36	40	58	63
35	38	38	39	46	44	43	44	45
604	592	598	608	620	615	589	625	626
642	632	637	648	665	659	631	669	671
10	11	9	10	11	12	14	13	13
3	2	2	3	4	4	4	5	5
2	2	2	2	3	3	3	3	3
12	13	13	15	17	18	18	18	19
27	27	26	29	34	36	39	39	40
7	7	9	9	10	11	10	11	8
11	11	9	10	11	13	17	17	15
6	6	6	6	7	7	7	7	7
7	7	7	10	14	15	17	20	20
31	32	31	35	41	46	51	55	50
68	69	67	67	74	80	84	91	93
68	69	67	67	74	80	84	91	93
174	179	183	188	174	188	190	195	198
174	179	183	188	174	188	190	195	198
109	124	138	140	146	147	153	181	175

42	40	40	39	37	42	39	37	34
148	162	177	177	182	187	191	218	208
38	39	46	44	56	61	61	50	47
38	39	46	44	56	61	61	50	47
3	2	3	2	3	3	2	3	2
12	11	12	11	12	13	16	15	15
14	13	15	13	15	16	18	18	18
16	20	25	21	18	19	20	21	22
16	20	25	21	18	19	20	21	22
1500	1538	1555	1580	1621	1673	1688	1778	1751
2036	2076	2129	2137	2209	2231	2265	2353	2210
42	47	51	49	62	61	63	79	62
42	47	51	49	62	61	63	79	62
34	33	26	27	28	31	30	33	38
34	33	26	27	28	31	30	33	38
195	201	175	187	206	227	219	225	219
195	201	175	187	206	227	219	225	219
51	46	47	56	59	53	51	54	43
51	46	47	56	59	53	51	54	43
57	52	49	60	57	54	55	67	65
57	52	49	60	57	54	55	67	65
328	323	290	320	340	353	344	369	355
362	361	332	360	393	405	398	437	407
31	34	39	42	43	42	43	35	27
90	94	103	108	111	109	121	118	130
85	91	106	100	105	101	102	95	85
208	222	251	254	262	255	268	250	242
47	48	61	73	66	67	70	62	60
157	154	127	129	127	130	161	157	110
143	160	165	178	180	174	179	179	193
338	354	345	372	364	363	402	390	356
94	104	91	100	101	106	102	108	95
56	62	56	49	60	64	66	69	59
150	166	147	149	161	169	166	175	152
98	104	101	101	102	110	109	107	102
98	104	101	101	102	110	109	107	102
49	51	54	54	59	60	58	59	57
49	51	54	54	59	60	58	59	57
55	54	66	74	73	67	73	99	98
55	54	66	74	73	67	73	99	98
89	98	97	100	121	113	110	111	111
242	258	290	299	308	314	298	325	314
331	356	389	402	426	427	408	437	425
24	26	24	25	32	32	36	32	32
15	14	14	21	24	24	28	31	33
14	14	13	14	18	20	22	20	21
80	78	75	75	87	86	86	79	72
128	125	120	133	157	159	169	161	157
12	12	15	17	20	21	19	19	13
27	28	26	29	31	38	52	57	49
18	19	18	19	22	23	23	21	22
9	10	11	15	22	22	26	28	29

65	69	69	78	90	100	120	128	113
75	77	75	76	81	86	93	93	96
75	77	75	76	81	86	93	93	96
121	126	128	133	120	125	131	124	128
121	126	128	133	120	125	131	124	128
129	148	165	168	170	167	180	197	193
38	37	37	36	34	36	35	31	28
166	184	202	203	204	203	216	229	223
25	23	28	25	30	29	31	27	25
25	23	28	25	30	29	31	27	25
4	4	4	4	5	5	4	4	4
73	66	75	68	78	78	89	85	79
78	71	80	72	84	83	93	90	84
15	19	23	20	18	18	18	19	18
15	19	23	20	18	18	18	19	18
1665	1753	1795	1868	1946	1976	2076	2123	2020
2240	2339	2377	2484	2603	2639	2745	2812	2671
98	108	113	108	147	145	141	186	154
98	108	113	108	147	145	141	186	154
18	17	13	14	15	16	15	17	19
18	17	13	14	15	16	15	17	19
326	324	408	348	260	199	208	209	129
326	324	408	348	260	199	208	209	129
61	61	60	63	65	54	57	61	49
61	61	60	63	65	54	57	61	49
14	14	13	14	14	12	12	15	14
14	14	13	14	14	12	12	15	14
413	411	487	432	349	281	291	301	212
502	510	589	531	495	424	430	490	369
86	95	110	118	119	116	120	98	76
97	102	112	117	120	118	131	128	140
116	124	144	136	143	137	138	129	116
299	321	367	374	384	373	390	354	328
62	64	81	97	87	89	93	82	80
125	122	101	103	100	103	128	125	88
141	158	163	176	178	172	177	177	191
327	345	345	376	366	365	398	384	359
46	51	45	49	50	52	50	53	47
54	58	63	61	69	67	66	64	54
99	108	106	110	117	118	115	116	100
123	130	127	127	128	138	136	134	129
123	130	127	127	128	138	136	134	129
93	103	110	114	124	125	124	127	128
93	103	110	114	124	125	124	127	128
126	112	128	137	139	126	129	164	172
126	112	128	137	139	126	129	164	172
67	73	73	75	90	84	82	83	83
288	303	343	368	392	387	371	403	399
353	374	415	443	479	470	451	485	481
45	48	45	47	58	59	66	60	58
11	11	10	16	18	18	21	23	25
30	28	28	29	37	40	45	42	44

36	35	35	38	44	45	45	42	41
119	119	115	127	156	161	176	167	168
18	19	23	26	30	31	28	28	20
55	56	51	54	61	70	89	90	75
19	20	18	20	23	23	24	22	22
8	9	9	12	18	18	21	23	24
98	102	100	110	129	141	161	164	141
470	480	470	474	508	536	583	581	601
470	480	470	474	508	536	583	581	601
170	176	180	186	168	176	184	174	180
170	176	180	186	168	176	184	174	180
161	184	205	208	211	208	223	242	238
51	50	50	48	45	49	47	42	39
209	231	253	254	255	255	269	284	276
65	56	69	64	75	73	81	77	71
65	56	69	64	75	73	81	77	71
4	4	4	4	5	4	3	4	3
60	55	62	56	64	64	73	70	65
65	59	66	60	70	69	77	75	69
21	25	31	26	23	23	23	25	24
21	25	31	26	23	23	23	25	24
2294	2388	2483	2586	2717	2753	2890	2939	2878
3072	3193	3409	3461	3573	3539	3700	3762	3567
33	37	40	36	48	49	50	48	69
33	37	40	36	48	49	50	48	69
20	19	20	20	21	22	21	19	18
20	19	20	20	21	22	21	19	18
88	89	98	88	89	84	80	85	73
88	89	98	88	89	84	80	85	73
79	73	75	83	85	70	73	70	67
79	73	75	83	85	70	73	70	67
24	23	24	26	26	23	22	26	24
24	23	24	26	26	23	22	26	24
211	204	218	217	221	199	196	200	184
241	240	255	250	268	246	244	246	254
218	231	257	271	284	277	285	259	215
17	17	18	19	20	20	22	24	28
50	52	58	54	59	57	56	58	56
291	305	339	350	369	360	370	346	301
24	25	31	37	33	35	36	32	31
87	87	70	70	69	72	89	88	61
75	86	87	92	93	92	94	95	101
183	195	186	196	192	196	216	212	190
257	243	216	206	185	158	144	146	126
16	17	17	15	18	18	19	19	16
268	259	232	220	202	175	162	164	141
57	61	59	57	59	64	63	63	60
57	61	59	57	59	64	63	63	60
94	101	105	106	121	117	116	112	115
94	101	105	106	121	117	116	112	115
54	61	68	62	57	55	47	69	74
54	61	68	62	57	55	47	69	74

183	201	199	209	247	232	226	230	225
197	201	226	243	256	264	248	257	247
380	399	427	455	499	497	473	488	471
33	34	31	31	40	40	43	40	37
26	23	22	33	38	38	42	48	47
20	19	19	18	24	26	28	27	26
46	47	50	55	69	64	62	60	56
122	119	118	135	167	166	174	174	166
4	4	5	5	6	6	6	6	4
31	32	30	32	34	42	56	65	52
35	36	32	33	40	40	39	38	35
24	26	27	35	52	53	59	67	63
88	92	89	99	119	132	156	173	151
35	35	34	34	38	41	44	46	45
35	35	34	34	38	41	44	46	45
130	133	135	139	130	140	142	143	140
130	133	135	139	130	140	142	143	140
66	73	80	79	83	86	87	99	92
26	25	25	24	23	26	24	23	20
91	97	104	103	106	112	110	122	112
42	37	44	41	49	49	53	44	40
42	37	44	41	49	49	53	44	40
17	16	16	15	19	19	15	16	13
42	39	42	40	45	47	54	52	48
60	55	58	55	65	66	69	68	62
17	21	24	22	19	19	20	20	19
17	21	24	22	19	19	20	20	19
1545	1598	1617	1677	1790	1805	1840	1896	1777
2074	2139	2208	2275	2424	2408	2453	2483	2323
115	128	133	123	156	168	178	157	195
115	128	133	123	156	168	178	157	195
16	16	16	16	17	18	16	15	15
16	16	16	16	17	18	16	15	15
410	420	504	388	345	319	317	307	230
410	420	504	388	345	319	317	307	230
80	70	74	82	86	70	69	69	62
80	70	74	82	86	70	69	69	62
19	18	18	21	21	19	19	22	20
19	18	18	21	21	19	19	22	20
524	523	611	504	467	424	420	412	327
598	609	697	588	588	562	569	539	504
91	96	107	113	119	116	119	108	90
59	60	63	65	69	68	75	81	95
61	63	71	65	71	69	69	71	68
220	229	251	254	270	263	273	270	259
54	57	70	82	74	78	80	72	69
167	167	136	135	132	139	171	169	117
116	132	133	141	143	141	145	147	155
328	346	330	349	341	349	386	377	333
85	92	86	88	90	93	89	86	75
78	86	92	87	98	97	95	93	78
163	176	176	174	186	189	183	177	152

58	62	60	58	59	65	64	64	60
58	62	60	58	59	65	64	64	60
91	105	114	119	130	125	128	132	131
91	105	114	119	130	125	128	132	131
228	251	279	302	258	290	265	336	380
228	251	279	302	258	290	265	336	380
65	72	71	74	88	83	80	82	80
332	340	349	355	366	364	348	367	350
401	413	422	431	452	446	428	450	429
18	19	17	17	22	22	24	23	20
41	37	35	53	61	61	68	76	76
72	67	66	65	85	93	99	95	93
37	38	39	42	51	50	48	47	44
171	162	159	180	224	231	246	248	241
24	24	30	32	38	39	34	35	23
75	74	66	67	78	87	106	110	85
16	17	15	16	19	19	18	18	17
12	12	13	17	25	26	29	32	31
125	126	124	131	158	170	186	195	155
181	183	179	179	199	215	227	242	237
181	183	179	179	199	215	227	242	237
174	179	182	187	175	188	191	192	188
174	179	182	187	175	188	191	192	188
65	73	80	80	84	86	88	102	95
48	46	46	44	43	48	45	42	37
111	117	125	123	126	133	132	143	131
27	25	29	28	34	35	36	29	26
27	25	29	28	34	35	36	29	26
12	11	11	11	14	13	10	11	9
31	29	31	30	34	35	40	38	36
44	40	42	40	47	48	51	50	45
17	21	24	22	19	20	20	21	20
17	21	24	22	19	20	20	21	20
2089	2174	2199	2283	2390	2477	2532	2637	2496
2907	3010	3149	3125	3248	3304	3377	3449	3263
31	36	40	38	49	49	54	58	85
31	36	40	38	49	49	54	58	85
49	47	47	47	51	56	54	55	52
49	47	47	47	51	56	54	55	52
63	66	70	67	69	65	60	67	60
63	66	70	67	69	65	60	67	60
42	40	42	44	45	37	40	37	33
42	40	42	44	45	37	40	37	33
14	14	14	15	14	12	12	14	13
14	14	14	15	14	12	12	14	13
165	165	172	171	178	168	163	172	157
194	199	209	206	224	215	214	227	240
41	43	48	50	53	52	53	48	40
31	31	33	33	36	35	39	42	49
35	36	40	37	41	39	39	40	39
106	110	121	122	130	126	131	130	126
45	47	58	68	61	64	66	60	57

128	128	104	103	101	107	131	130	90
151	172	174	184	187	185	189	191	203
318	341	331	350	344	350	381	375	345
19	21	19	20	20	21	20	19	17
34	38	35	31	37	39	40	41	35
53	59	55	51	57	60	60	60	51
60	64	62	60	61	67	66	66	62
60	64	62	60	61	67	66	66	62
139	147	154	159	177	179	178	175	168
139	147	154	159	177	179	178	175	168
315	356	383	335	317	298	235	338	377
315	356	383	335	317	298	235	338	377
61	67	67	70	82	77	75	77	75
336	338	344	358	381	375	357	364	357
401	408	413	431	464	454	434	442	433
51	53	49	49	62	63	67	63	57
35	32	30	45	52	52	58	65	65
10	9	9	9	11	12	13	13	13
78	74	74	75	90	89	86	82	72
169	163	157	178	216	216	226	225	208
8	8	10	11	12	13	11	12	8
65	65	58	59	68	77	96	101	77
8	9	8	8	9	10	9	9	8
22	24	25	32	48	49	54	61	58
99	102	97	106	132	143	165	177	148
62	63	62	62	69	74	78	83	82
62	63	62	62	69	74	78	83	82
159	164	166	171	160	172	175	176	172
159	164	166	171	160	172	175	176	172
140	159	176	178	187	189	197	230	213
22	21	21	20	20	22	21	19	17
162	180	197	198	207	210	218	249	231
20	17	21	20	24	24	26	21	19
20	17	21	20	24	24	26	21	19
55	60	61	58	72	70	68	66	58
33	30	32	31	35	36	42	40	37
87	90	94	89	107	107	110	106	95
16	20	23	21	18	18	19	20	19
16	20	23	21	18	18	19	20	19
1998	2099	2123	2170	2305	2323	2343	2486	2371
2295	2404	2450	2494	2655	2661	2685	2840	2733

£ million

2010	2011	2012	2013	2014	2015	2016	2017 ³	2018
15	17	16	16	16	17	20	18	18
15	17	16	16	16	17	20	18	18
0	1	1	1	1	1	1	1	1
0	1	1	1	1	1	1	1	1
24	25	30	34	31	31	31	39	33
24	25	30	34	31	31	31	39	33
82	76	104	87	89	45	47	47	95
82	76	104	87	89	45	47	47	95
6	6	3	9	8	11	11	11	20
6	6	3	9	8	11	11	11	20
111	107	137	131	129	89	98	98	149
124	123	150	145	144	109	116	116	167
16	18	193	16	19	18	22	22	28
21	23	39	19	26	30	41	41	35
113	121	60	86	79	95	106	106	97
153	166	322	120	123	144	169	169	161
418	428	411	490	525	687	693	693	543
442	513	595	540	486	467	407	407	374
204	195	184	175	151	138	129	129	130
1046	1118	1161	1187	1151	1288	1229	1229	1046
17	17	13	13	14	11	13	13	11
56	62	67	58	54	50	40	40	54
73	79	79	71	68	62	54	54	65
82	86	77	63	55	60	63	63	60
82	86	77	63	55	60	63	63	60
616	643	688	798	597	900	840	840	1270
616	643	688	798	597	900	840	840	1270
172	161	188	187	238	175	197	197	256
172	161	188	187	238	175	197	197	256
132	141	132	95	110	137	144	144	167
357	353	358	361	402	390	372	372	365
490	494	491	456	511	527	515	515	532
11	11	13	16	20	25	20	20	15
54	53	48	41	46	46	43	43	58
85	90	60	59	83	33	33	33	43
300	322	275	221	292	295	354	354	237
450	475	395	336	440	398	450	450	353
257	253	184	164	148	210	198	198	199
69	85	87	103	124	137	125	125	138
11	12	9	11	15	13	16	16	18
20	21	40	38	43	39	49	49	48
356	371	318	314	329	399	389	389	404
109	99	87	82	85	85	77	77	75
109	99	87	82	85	85	77	77	75
189	194	166	181	164	168	167	167	168
189	194	166	181	164	168	167	167	168
114	103	95	104	106	113	101	101	99
29	28	36	39	50	68	59	59	59
146	133	131	144	156	182	160	160	158

23	28	27	26	24	24	25	23
23	28	27	26	24	24	25	23
9	10	17	16	85	46	238	285
21	19	19	24	24	24	25	26
31	30	36	40	110	71	263	311
18	17	18	23	17	17	19	18
18	17	18	23	17	17	19	18
3803	3941	3876	3929	3945	4382	4448	4738
4096	4248	4339	4191	4210	4634	4733	5065
281	270	271	241	306	266	208	270
281	270	271	241	306	266	208	270
44	54	55	62	56	54	29	29
44	54	55	62	56	54	29	29
81	79	82	108	132	114	105	108
81	79	82	108	132	114	105	108
805	745	816	776	760	850	742	763
805	745	816	776	760	850	742	763
31	31	26	15	24	29	16	19
31	31	26	15	24	29	16	19
962	911	980	960	972	1050	892	919
1239	1177	1252	1204	1275	1315	1100	1189
209	241	250	274	203	246	152	153
63	70	51	68	68	106	104	112
108	116	99	148	152	161	207	185
388	437	412	500	426	517	463	451
114	116	120	110	147	201	262	247
331	384	371	478	406	371	380	323
230	220	205	205	183	193	201	217
664	711	689	777	727	763	843	786
47	47	42	44	37	38	46	41
95	106	121	113	114	113	87	106
143	153	162	156	151	151	132	147
163	172	158	156	128	135	135	142
163	172	158	156	128	135	135	142
1347	1406	1659	1361	1205	1654	1682	1662
1347	1406	1659	1361	1205	1654	1682	1662
69	68	79	77	61	29	20	66
69	68	79	77	61	29	20	66
390	416	426	503	337	342	384	330
540	550	539	536	568	560	543	526
935	970	969	1045	905	902	927	856
71	69	64	79	82	105	103	105
46	45	47	47	48	51	47	58
37	39	44	44	44	49	58	55
56	62	74	83	95	101	81	81
211	216	230	252	267	304	289	299
49	49	82	86	98	122	119	111
38	43	46	55	55	52	61	49
49	53	41	40	50	53	41	49
57	60	70	63	68	51	28	20
188	199	240	245	272	279	248	229
346	247	239	220	226	242	233	236

346	247	239	220	226	242	233	236
280	234	264	272	278	267	263	258
280	234	264	272	278	267	263	258
99	106	100	109	115	118	120	120
32	30	34	36	34	48	60	76
131	137	134	145	150	166	181	195
40	46	47	47	46	52	52	61
40	46	47	47	46	52	52	61
168	216	255	252	257	318	106	48
68	62	60	56	74	69	76	93
235	275	311	304	326	380	182	140
25	23	24	31	23	22	25	24
25	23	24	31	23	22	25	24
4705	4790	5123	5045	4739	5324	5211	5101
6316	6399	6782	6757	6439	7159	6774	6741
613	663	523	467	569	589	522	639
613	663	523	467	569	589	522	639
43	57	44	12	4	4	4	5
43	57	44	12	4	4	4	5
258	240	223	164	164	150	102	85
258	240	223	164	164	150	102	85
48	48	59	55	58	55	47	49
48	48	59	55	58	55	47	49
110	114	85	77	63	29	40	53
110	114	85	77	63	29	40	53
461	463	412	314	294	236	193	192
1041	1097	903	762	852	825	715	831
43	50	21	25	28	26	66	102
59	65	67	73	66	53	33	14
68	73	59	72	69	65	80	78
171	190	146	169	162	143	179	193
64	66	60	58	70	83	116	103
115	133	149	169	120	175	206	190
211	202	207	209	225	212	229	225
392	404	418	435	420	471	551	518
110	109	116	132	117	126	122	114
59	66	64	56	63	53	43	52
168	174	179	188	180	179	165	166
143	150	129	130	121	138	150	142
143	150	129	130	121	138	150	142
1640	1710	1896	1863	1769	1855	1727	1749
1640	1710	1896	1863	1769	1855	1727	1749
286	298	343	450	463	221	184	133
286	298	343	450	463	221	184	133
110	117	123	143	124	161	144	151
423	422	423	425	483	474	457	457
533	539	547	569	606	635	600	608
231	226	244	308	313	341	286	293
59	57	42	49	34	61	67	72
48	51	52	49	67	89	58	62
81	89	269	240	314	354	547	534
413	417	604	640	721	840	958	961

29	28	27	21	23	26	33	29
87	105	89	82	85	89	97	131
17	18	11	12	14	14	21	21
22	23	35	34	39	42	67	106
152	172	161	148	162	170	219	288
439	427	377	372	365	317	291	288
439	427	377	372	365	317	291	288
175	196	219	228	207	225	207	201
175	196	219	228	207	225	207	201
377	398	384	392	407	421	437	400
59	56	67	68	52	59	65	76
436	455	450	459	459	480	503	475
86	98	88	113	126	127	119	96
86	98	88	113	126	127	119	96
20	23	26	33	35	30	26	38
52	47	48	50	51	61	67	73
73	71	75	84	87	92	93	111
25	23	24	32	23	22	26	25
25	23	24	32	23	22	26	25
4941	5119	5506	5707	5708	5762	5792	5760
6165	6419	6561	6634	6723	6729	6686	6784
147	140	135	148	172	149	152	183
147	140	135	148	172	149	152	183
236	292	283	329	331	279	264	272
236	292	283	329	331	279	264	272
567	559	364	404	496	477	597	480
567	559	364	404	496	477	597	480
140	136	126	125	130	115	118	124
140	136	126	125	130	115	118	124
24	22	17	10	7	10	24	12
24	22	17	10	7	10	24	12
970	1013	796	874	968	883	1003	889
1116	1152	932	1023	1141	1031	1156	1073
51	59	88	105	66	63	27	30
7	8	6	8	8	5	14	12
147	158	121	189	190	169	159	114
208	228	222	308	265	239	200	156
624	639	541	559	613	658	477	391
331	385	404	420	341	318	268	236
184	176	176	169	228	160	246	328
1136	1197	1105	1131	1179	1132	991	956
116	117	145	167	155	167	215	205
288	320	373	449	378	400	344	411
402	435	516	613	530	564	560	616
62	66	69	71	64	68	70	71
62	66	69	71	64	68	70	71
2180	2275	2085	1963	1818	1625	1521	1273
2180	2275	2085	1963	1818	1625	1521	1273
135	114	142	210	157	383	265	246
135	114	142	210	157	383	265	246
91	97	83	85	65	91	215	260
307	315	317	330	365	359	352	368

398	412	401	415	429	449	568	628
31	30	23	24	24	27	38	25
70	68	103	115	124	179	287	155
46	48	27	34	30	40	30	26
146	161	188	200	240	243	199	226
288	303	338	369	413	486	554	432
263	260	287	329	363	431	511	443
73	80	65	43	43	51	52	64
29	31	25	22	23	19	19	20
47	49	29	46	36	57	67	44
409	415	406	441	465	558	649	571
129	138	152	140	122	133	105	109
129	138	152	140	122	133	105	109
195	201	181	200	191	202	191	207
195	201	181	200	191	202	191	207
203	191	200	200	207	224	208	213
42	40	21	15	11	12	53	58
242	228	221	216	219	237	262	271
29	35	35	40	44	39	49	37
29	35	35	40	44	39	49	37
29	36	21	17	23	42	21	21
28	25	19	22	24	28	31	30
56	61	40	39	47	70	52	51
22	21	22	28	21	20	23	22
22	21	22	28	21	20	23	22
5715	5931	5733	5897	5732	5973	5860	5490
7018	7289	6892	7230	7133	7246	7216	6719
295	263	234	262	421	409	305	227
295	263	234	262	421	409	305	227
14	15	11	14	13	14	21	15
14	15	11	14	13	14	21	15
153	172	174	163	175	239	224	252
153	172	174	163	175	239	224	252
64	63	63	60	60	47	39	36
64	63	63	60	60	47	39	36
43	42	51	51	46	38	43	44
43	42	51	51	46	38	43	44
279	297	306	294	300	338	326	348
564	559	545	559	718	745	631	574
57	66	43	53	60	61	70	68
223	247	214	185	178	181	283	452
72	77	73	80	86	75	95	113
350	389	326	318	324	318	449	633
42	43	42	189	171	206	293	279
339	393	418	467	563	418	499	506
161	154	160	163	152	138	139	148
526	576	604	818	876	762	931	932
32	33	102	59	52	48	47	44
198	216	205	135	95	55	39	56
237	256	305	194	146	103	85	100
156	167	160	178	164	215	252	199
156	167	160	178	164	215	252	199

758	786	748	963	788	893	1030	1019
758	786	748	963	788	893	1030	1019
54	53	76	131	103	289	368	307
54	53	76	131	103	289	368	307
222	236	250	153	141	240	201	217
670	686	683	678	773	761	722	714
894	925	935	831	912	1000	923	931
79	78	24	26	31	41	41	43
132	129	135	220	155	140	159	223
60	63	110	90	122	111	62	71
259	283	355	439	343	381	377	523
528	550	627	776	654	672	640	860
27	27	66	42	81	40	15	18
65	75	64	66	73	74	65	65
20	22	20	17	16	18	15	15
63	67	54	54	65	61	57	76
170	184	203	180	234	191	152	173
186	180	150	137	149	145	126	87
186	180	150	137	149	145	126	87
248	248	258	273	271	276	245	269
248	248	258	273	271	276	245	269
146	151	169	155	149	160	152	158
62	59	71	63	56	61	73	72
208	210	239	219	204	222	225	230
133	151	163	162	144	168	142	136
133	151	163	162	144	168	142	136
25	27	30	37	36	24	22	23
174	158	154	162	168	168	125	126
200	186	184	200	204	192	147	149
23	21	22	29	21	21	23	23
23	21	22	29	21	21	23	23
4254	4426	4606	5071	4840	5150	5289	5417
5159	5370	5487	5966	5874	6204	6369	6624
121	128	332	294	354	392	466	343
121	128	332	294	354	392	466	343
1	1	1	1	1	2	56	52
1	1	1	1	1	2	56	52
29	26	23	29	29	28	25	30
29	26	23	29	29	28	25	30
164	166	154	99	81	87	104	87
164	166	154	99	81	87	104	87
43	41	46	59	47	41	56	49
43	41	46	59	47	41	56	49
235	232	222	187	157	157	241	217
332	337	544	474	509	549	707	560
88	101	63	100	106	101	93	86
15	16	11	10	9	8	9	9
109	117	99	111	107	107	123	126
210	233	169	221	223	216	225	222
41	42	28	24	36	42	53	48
152	177	189	204	181	156	176	180
170	163	159	152	123	121	136	142

364	384	375	378	337	320	365	369
21	21	24	21	22	28	29	33
13	15	14	13	30	30	23	31
35	36	38	34	51	58	51	64
83	87	80	84	71	83	92	90
83	87	80	84	71	83	92	90
1049	1088	1352	1270	1911	1630	1546	1616
1049	1088	1352	1270	1911	1630	1546	1616
758	633	480	210	98	78	63	66
758	633	480	210	98	78	63	66
127	135	128	128	109	138	146	149
624	636	637	610	698	720	688	666
752	773	766	740	806	858	834	815
16	16	15	25	34	43	38	47
32	31	31	26	27	34	34	62
115	122	139	197	213	151	136	107
76	85	105	189	236	267	320	331
241	256	292	440	511	496	527	548
8	8	10	13	17	21	17	17
34	41	52	50	53	48	47	40
46	49	53	39	45	45	52	48
46	49	45	45	47	44	50	46
132	146	159	147	161	159	166	152
119	86	84	83	78	89	81	77
119	86	84	83	78	89	81	77
325	328	339	327	346	346	354	363
325	328	339	327	346	346	354	363
108	94	88	110	105	105	99	101
31	30	49	52	51	58	57	75
142	125	137	162	156	163	156	176
48	52	44	24	24	24	28	27
48	52	44	24	24	24	28	27
43	52	59	39	52	66	48	52
66	60	46	51	49	48	46	46
108	110	104	89	102	113	94	98
25	23	24	31	23	22	25	25
25	23	24	31	23	22	25	25
4056	4014	4207	3992	4701	4439	4383	4485
4600	4584	4922	4688	5432	5207	5314	5267
56	65	91	88	79	79	94	96
56	65	91	88	79	79	94	96
158	186	172	159	157	154	253	224
158	186	172	159	157	154	253	224
177	229	203	195	182	203	198	178
177	229	203	195	182	203	198	178
233	223	176	268	297	268	272	299
233	223	176	268	297	268	272	299
110	102	127	139	136	134	113	123
110	102	127	139	136	134	113	123
679	743	683	763	773	758	835	824
730	802	776	851	852	838	929	920
137	156	120	147	153	152	147	168

24	27	31	55	64	47	33	24
99	106	151	93	109	141	163	172
262	291	298	297	328	342	342	364
1264	1313	1449	1543	1985	2418	3059	3618
401	473	548	507	535	528	510	382
443	430	427	374	362	342	378	286
2074	2182	2389	2401	2866	3277	3946	4287
98	101	110	99	128	141	140	115
290	326	329	345	432	421	317	363
388	426	439	443	559	561	457	478
158	167	180	151	168	204	205	161
158	167	180	151	168	204	205	161
922	869	816	960	975	986	1120	1091
922	869	816	960	975	986	1120	1091
645	683	753	792	983	978	909	945
645	683	753	792	983	978	909	945
244	251	222	232	235	274	290	278
596	588	634	642	635	695	738	755
840	837	855	874	869	970	1028	1033
273	253	206	166	165	197	278	349
215	197	178	188	190	183	207	243
104	103	78	93	114	158	171	155
48	50	67	89	136	85	84	90
649	612	533	538	601	624	740	836
84	78	100	110	119	151	157	154
160	178	219	257	292	322	376	321
42	43	50	50	51	44	44	37
61	60	77	101	110	145	93	145
343	354	442	516	570	663	671	657
409	491	439	446	463	436	443	460
409	491	439	446	463	436	443	460
588	557	558	559	549	691	721	718
588	557	558	559	549	691	721	718
414	414	388	392	394	387	427	433
42	43	44	71	102	56	51	48
460	461	435	463	496	443	478	481
116	159	147	125	161	140	143	145
116	159	147	125	161	140	143	145
136	176	227	265	292	376	359	360
106	113	97	83	97	89	93	90
243	290	325	347	389	465	452	450
40	43	35	37	27	26	30	27
40	43	35	37	27	26	30	27
7797	8040	8288	8598	9632	10440	11344	11769
8786	9124	9361	9740	10810	11621	12615	13053
66	76	60	71	80	87	121	109
66	76	60	71	80	87	121	109
36	40	45	42	63	49	55	66
36	40	45	42	63	49	55	66
99	83	71	58	64	93	107	109
99	83	71	58	64	93	107	109
124	135	157	165	148	156	152	189

124	135	157	165	148	156	152	189
36	32	26	30	35	40	48	54
36	32	26	30	35	40	48	54
294	290	298	295	310	338	362	418
357	366	356	365	391	425	482	527
43	43	44	53	59	54	49	65
111	106	123	156	186	204	220	198
73	68	68	65	82	90	97	88
228	218	235	275	327	348	365	351
51	56	65	65	88	108	127	136
159	200	230	226	245	218	179	187
173	179	191	210	202	200	177	207
377	431	480	497	530	524	483	530
48	51	58	49	74	85	68	82
20	25	34	50	49	65	33	41
69	76	92	99	123	149	101	123
80	91	96	111	106	124	104	121
80	91	96	111	106	124	104	121
140	141	144	151	152	168	204	203
140	141	144	151	152	168	204	203
553	495	373	481	303	334	321	274
553	495	373	481	303	334	321	274
160	164	121	110	77	128	138	123
556	550	581	573	465	578	606	614
716	715	703	683	541	706	744	737
31	30	26	33	35	40	37	38
25	25	29	28	29	32	36	41
31	33	27	32	35	44	58	52
64	70	71	86	87	87	84	77
149	156	152	176	185	202	215	208
32	32	33	34	38	44	47	45
76	89	76	86	86	71	84	83
41	45	34	29	28	24	24	23
70	74	86	101	82	120	110	78
214	234	226	249	233	260	264	228
420	397	403	384	368	373	360	371
420	397	403	384	368	373	360	371
297	301	320	319	301	324	311	316
297	301	320	319	301	324	311	316
307	284	282	313	329	352	358	350
44	42	48	43	45	56	61	44
351	326	329	356	374	408	419	394
40	41	65	75	81	70	70	76
40	41	65	75	81	70	70	76
21	21	45	43	51	57	58	52
76	63	65	68	80	84	81	79
97	83	110	110	131	141	139	130
24	20	31	36	31	29	33	32
24	20	31	36	31	29	33	32
3467	3474	3519	3719	3461	3808	3769	3746
4046	4052	4104	4353	4177	4580	4617	4624
38	39	54	15	13	11	10	10

38	39	54	15	13	11	10	10
2	1	1	2	4	6	6	7
2	1	1	2	4	6	6	7
268	214	294	285	197	282	251	156
268	214	294	285	197	282	251	156
28	30	29	29	32	30	40	42
28	30	29	29	32	30	40	42
30	27	11	9	16	29	10	7
30	27	11	9	16	29	10	7
326	272	338	327	251	349	307	213
372	318	402	342	264	360	317	222
110	109	59	65	63	92	83	74
9	9	9	10	8	8	6	5
33	31	35	39	48	52	58	72
157	154	104	115	120	152	147	152
21	23	28	30	57	65	63	69
53	66	86	112	148	147	153	144
85	88	92	104	101	106	78	91
160	180	209	248	308	321	294	304
16	17	18	16	19	23	16	18
9	11	12	11	12	11	6	9
25	28	30	28	31	34	22	27
41	45	56	57	48	53	47	54
41	45	56	57	48	53	47	54
180	181	179	182	192	174	425	411
180	181	179	182	192	174	425	411
15	10	13	11	7	15	7	8
15	10	13	11	7	15	7	8
127	131	153	125	100	179	143	100
490	468	492	491	410	516	536	518
618	599	645	616	510	695	679	618
22	22	18	28	30	39	43	178
33	33	42	40	39	40	44	63
16	17	19	21	25	27	29	26
50	55	110	129	182	209	234	172
126	131	192	221	277	315	350	439
3	3	2	3	4	5	5	6
37	40	41	38	37	35	39	37
12	13	11	10	13	15	11	12
12	13	15	16	19	14	14	15
64	68	70	67	73	68	69	71
69	54	69	55	62	60	48	57
69	54	69	55	62	60	48	57
173	162	175	184	188	211	185	191
173	162	175	184	188	211	185	191
138	121	116	127	124	127	114	108
3	3	8	7	9	8	12	13
142	124	124	134	133	135	126	121
32	34	51	50	56	63	64	67
32	34	51	50	56	63	64	67
45	44	25	13	13	10	10	10
38	31	30	28	36	35	31	33

82	75	54	42	49	46	41	43
13	11	16	19	16	15	16	16
13	11	16	19	16	15	16	16
1715	1680	1855	1893	1940	2187	2374	2427
2236	2149	2356	2348	2323	2696	2838	2801
25	26	33	39	39	59	59	41
25	26	33	39	39	59	59	41
4	4	4	4	17	12	12	16
4	4	4	4	17	12	12	16
15	14	13	15	15	38	21	25
15	14	13	15	15	38	21	25
46	57	48	51	49	58	66	82
46	57	48	51	49	58	66	82
4	4	4	4	4	4	6	9
4	4	4	4	4	4	6	9
70	81	69	74	84	110	105	132
95	106	102	113	123	170	163	172
132	131	125	117	105	105	88	93
14	14	12	12	10	8	12	11
69	64	54	44	48	46	44	52
214	209	192	174	164	159	144	155
55	61	60	61	79	87	97	98
113	142	194	273	276	217	208	234
98	102	115	130	133	131	90	108
269	309	370	461	485	437	395	440
14	15	22	26	33	42	35	41
34	41	67	55	74	58	50	72
48	57	88	81	107	100	84	113
106	125	127	115	104	110	89	112
106	125	127	115	104	110	89	112
135	134	135	168	187	209	180	219
135	134	135	168	187	209	180	219
14	10	10	9	7	15	9	8
14	10	10	9	7	15	9	8
180	185	174	119	79	127	115	122
384	369	389	360	337	399	411	389
567	557	565	480	415	526	526	511
48	47	39	50	52	63	47	50
51	49	34	58	108	95	104	108
25	27	28	30	28	29	26	28
266	299	237	204	163	130	114	126
376	407	326	334	349	315	291	312
26	26	24	31	41	71	63	58
90	85	73	77	97	96	120	147
11	12	14	23	25	27	35	31
24	25	39	43	57	45	34	36
150	147	151	173	219	238	252	271
60	46	48	44	36	36	32	32
60	46	48	44	36	36	32	32
101	89	104	107	93	115	88	89
101	89	104	107	93	115	88	89
102	83	77	78	78	86	103	101

36	34	37	35	28	12	9	6
138	116	113	112	105	98	112	107
18	20	31	38	41	40	41	39
18	20	31	38	41	40	41	39
8	8	12	15	17	20	22	20
48	39	42	35	40	47	48	50
56	47	54	50	57	67	70	69
9	8	12	14	11	11	12	11
9	8	12	14	11	11	12	11
2011	2040	2103	2179	2225	2319	2183	2334
2327	2361	2404	2472	2516	2648	2490	2662
57	60	61	148	164	144	153	150
57	60	61	148	164	144	153	150
14	14	11	13	23	25	25	28
14	14	11	13	23	25	25	28
121	103	77	61	68	64	73	85
121	103	77	61	68	64	73	85
151	152	149	132	128	181	183	187
151	152	149	132	128	181	183	187
91	82	67	68	148	84	104	94
91	82	67	68	148	84	104	94
374	350	304	275	373	352	385	394
400	383	344	426	537	496	538	544
212	211	211	224	194	201	194	220
43	41	47	53	67	53	43	34
136	127	139	127	154	169	161	163
394	383	400	408	415	424	399	416
317	352	391	196	240	315	375	403
313	394	445	499	440	473	519	581
213	221	218	253	272	259	215	253
857	984	1073	942	956	1050	1109	1237
142	151	68	66	72	75	63	58
144	174	241	264	241	129	379	107
293	331	308	328	312	205	442	166
103	117	116	125	111	136	113	124
103	117	116	125	111	136	113	124
586	592	624	599	569	692	497	451
586	592	624	599	569	692	497	451
169	126	105	96	83	93	80	100
169	126	105	96	83	93	80	100
136	140	148	271	848	277	263	304
614	593	634	655	527	662	666	654
740	723	772	917	1385	938	929	958
187	184	176	108	120	149	165	55
55	54	61	69	61	80	86	109
49	52	61	83	100	101	113	108
117	131	119	123	147	170	178	186
402	414	415	385	427	499	543	458
51	50	121	99	129	154	142	127
103	126	186	210	166	80	88	89
28	30	29	31	41	46	50	50
50	52	51	52	67	74	76	115

225	252	384	392	401	353	356	383
203	191	175	153	158	171	155	146
203	191	175	153	158	171	155	146
286	285	305	306	279	315	306	282
286	285	305	306	279	315	306	282
233	224	233	225	233	253	235	250
21	20	13	24	24	27	36	27
255	245	248	248	258	281	271	278
34	36	56	52	62	60	67	64
34	36	56	52	62	60	67	64
98	97	61	49	47	61	61	53
143	118	92	80	83	80	86	86
241	214	152	129	130	141	147	139
24	20	30	35	29	27	30	29
24	20	30	35	29	27	30	29
4399	4532	4797	4717	5136	4975	5046	4814
5187	5292	5534	5552	6088	5896	5983	5774
92	98	105	102	151	124	134	166
92	98	105	102	151	124	134	166
182	238	229	222	247	268	241	272
182	238	229	222	247	268	241	272
168	162	130	155	179	185	175	111
168	162	130	155	179	185	175	111
165	185	165	148	149	126	154	178
165	185	165	148	149	126	154	178
64	58	52	50	63	75	91	101
64	58	52	50	63	75	91	101
576	640	572	573	636	654	662	662
671	743	679	677	788	778	796	828
99	107	83	73	81	84	103	102
34	35	23	25	24	25	27	26
132	134	134	126	134	153	124	137
265	277	240	222	238	261	253	265
106	110	108	102	135	157	224	196
148	175	197	195	187	209	246	222
279	271	294	289	298	281	303	339
533	558	600	586	623	647	773	757
59	60	65	71	84	91	77	76
65	74	77	69	69	65	60	84
124	133	141	139	153	156	137	160
126	132	142	131	133	136	145	176
126	132	142	131	133	136	145	176
530	549	509	554	537	492	380	411
530	549	509	554	537	492	380	411
98	85	93	91	19	94	113	78
98	85	93	91	19	94	113	78
103	108	119	160	157	236	259	286
444	451	450	452	493	486	492	485
545	558	567	611	649	722	751	770
48	46	51	36	32	37	35	40
28	27	28	31	30	30	37	42
45	48	44	46	53	56	59	68

65	73	67	76	105	107	104	99
187	195	191	190	220	230	235	249
27	27	24	22	20	19	18	17
35	40	37	39	47	71	66	46
23	25	26	28	29	34	33	43
28	30	48	46	40	46	54	37
114	123	136	135	137	169	171	144
433	398	411	414	390	340	392	414
433	398	411	414	390	340	392	414
210	209	202	212	195	213	216	222
210	209	202	212	195	213	216	222
187	185	192	215	217	220	223	202
20	19	30	39	42	44	37	38
209	206	223	254	259	264	260	240
51	66	49	43	46	54	62	57
51	66	49	43	46	54	62	57
14	19	10	14	16	17	17	23
124	122	128	125	118	126	118	129
138	141	138	139	134	143	135	152
26	26	22	26	20	19	19	19
26	26	22	26	20	19	19	19
3306	3363	3419	3517	3510	3678	3789	3849
4240	4375	4337	4413	4536	4718	4838	4943
90	81	93	18	39	72	83	77
90	81	93	18	39	72	83	77
4	5	4	2	1	2	3	3
4	5	4	2	1	2	3	3
44	41	28	35	36	32	33	37
44	41	28	35	36	32	33	37
389	443	459	449	485	506	549	541
389	443	459	449	485	506	549	541
8	9	45	13	14	15	14	14
8	9	45	13	14	15	14	14
449	502	542	499	536	555	598	595
529	580	630	523	578	627	681	671
61	66	65	180	338	286	304	318
13	14	53	60	30	19	17	22
82	83	70	57	55	50	67	63
147	153	176	290	424	356	387	402
81	84	58	43	58	67	94	86
64	75	65	85	56	46	59	63
226	220	229	223	215	231	233	244
374	383	351	347	328	346	387	393
78	79	87	95	126	146	135	129
27	31	45	32	22	23	18	20
105	110	131	126	149	168	153	149
179	191	203	183	187	229	233	236
179	191	203	183	187	229	233	236
408	421	500	549	508	614	447	507
408	421	500	549	508	614	447	507
149	133	154	130	28	110	146	136
149	133	154	130	28	110	146	136

95	100	194	147	103	154	133	121
472	473	484	502	538	532	526	525
570	576	681	651	640	685	659	646
122	116	106	127	93	105	110	85
47	46	64	84	287	340	295	279
40	42	34	35	36	38	39	41
97	108	137	116	135	181	179	186
292	298	322	348	555	667	624	590
12	12	15	18	23	28	26	23
65	73	54	39	53	68	66	65
23	25	27	33	28	36	34	32
26	27	23	32	41	29	17	21
129	139	119	122	146	161	143	141
391	395	329	314	324	292	271	302
391	395	329	314	324	292	271	302
1193	1215	1335	1393	1436	1491	1542	1489
1193	1215	1335	1393	1436	1491	1542	1489
785	773	819	787	854	890	895	811
170	164	87	67	59	80	88	84
940	923	904	854	914	969	983	896
68	85	68	63	62	62	54	50
68	85	68	63	62	62	54	50
18	21	28	37	28	32	27	26
51	50	36	31	31	34	30	39
69	72	65	68	59	66	57	65
28	28	24	28	21	21	21	20
28	28	24	28	21	21	21	20
4881	4952	5156	5149	5353	5876	5720	5619
5527	5647	5919	5953	6362	6860	6788	6693
82	96	72	64	56	79	84	97
82	96	72	64	56	79	84	97
33	43	21	8	6	8	8	8
33	43	21	8	6	8	8	8
185	240	282	287	245	246	226	201
185	240	282	287	245	246	226	201
79	85	80	91	83	82	76	76
79	85	80	91	83	82	76	76
23	24	19	20	33	28	30	24
23	24	19	20	33	28	30	24
319	390	396	401	368	364	340	309
408	492	467	461	419	444	424	406
55	59	45	52	52	49	61	60
37	38	31	36	34	36	44	38
85	86	77	71	80	126	121	136
176	183	153	160	166	210	225	234
57	59	54	50	57	68	105	87
158	186	221	292	304	244	254	274
193	188	219	206	185	171	182	202
411	438	495	544	540	481	542	563
40	42	47	53	76	84	77	78
24	27	32	33	41	49	54	67
64	69	78	86	117	133	131	145

154	163	155	152	168	165	163	165
154	163	155	152	168	165	163	165
106	110	141	152	134	181	153	159
106	110	141	152	134	181	153	159
208	197	158	112	556	267	171	231
208	197	158	112	556	267	171	231
108	114	108	109	94	138	128	119
570	570	566	561	594	595	578	586
678	684	674	670	687	734	707	704
56	53	25	29	29	36	36	42
51	50	35	32	30	32	35	44
91	96	116	110	104	85	80	78
253	272	299	398	385	491	462	507
449	470	477	569	549	644	613	671
68	67	152	159	139	187	194	192
37	44	26	25	27	21	24	26
29	32	31	30	31	35	29	26
73	78	54	42	37	40	37	34
202	214	263	254	234	284	285	278
169	127	129	106	128	128	103	96
169	127	129	106	128	128	103	96
223	225	203	235	223	247	230	239
223	225	203	235	223	247	230	239
87	85	92	98	103	111	98	116
10	9	8	11	19	19	12	12
97	95	100	109	122	130	110	128
47	57	55	49	50	50	41	41
47	57	55	49	50	50	41	41
9	10	12	17	16	18	17	20
60	59	44	40	41	48	41	43
69	70	56	56	57	66	58	63
25	25	21	25	19	18	18	18
25	25	21	25	19	18	18	18
2857	2908	2986	3119	3564	3528	3324	3502
3432	3565	3595	3733	4149	4181	3974	4142
334	318	361	356	255	264	270	229
334	318	361	356	255	264	270	229
4	5	3	5	3	3	4	4
4	5	3	5	3	3	4	4
130	134	64	76	72	61	54	45
130	134	64	76	72	61	54	45
111	128	111	117	92	90	81	95
111	128	111	117	92	90	81	95
38	40	36	39	32	32	49	47
38	40	36	39	32	32	49	47
278	301	211	235	196	184	187	191
631	647	566	588	452	448	457	419
233	251	221	208	215	229	229	252
25	26	24	33	29	29	32	46
79	80	65	64	72	80	93	111
338	359	312	306	317	338	354	408
40	42	40	36	48	58	77	81

195	230	258	255	226	208	246	231
149	145	155	147	139	145	145	149
381	415	451	435	413	412	468	460
36	37	34	34	36	47	47	43
88	98	87	91	96	95	64	97
124	134	121	125	132	142	110	141
83	87	84	76	73	90	91	95
83	87	84	76	73	90	91	95
589	610	639	777	666	385	686	526
589	610	639	777	666	385	686	526
69	61	99	141	27	149	59	66
69	61	99	141	27	149	59	66
106	111	155	145	109	178	210	175
444	444	447	437	494	488	475	482
551	556	603	583	602	666	685	658
58	55	32	33	31	31	38	41
32	31	22	23	20	27	33	33
132	139	168	152	146	187	201	205
124	133	172	218	312	350	363	413
345	360	399	429	509	595	635	692
49	48	45	39	27	32	26	21
35	36	27	31	27	29	36	35
26	28	23	23	24	27	28	31
35	37	56	89	99	65	51	38
142	146	149	182	179	153	140	126
147	121	112	111	112	112	132	138
147	121	112	111	112	112	132	138
262	248	254	261	276	298	293	306
262	248	254	261	276	298	293	306
122	120	129	167	151	164	167	165
13	13	23	27	31	41	33	24
136	134	152	194	181	204	200	190
69	80	71	68	64	51	61	64
69	80	71	68	64	51	61	64
16	19	44	25	50	34	29	46
52	51	38	48	50	77	72	84
68	71	82	74	101	110	101	129
23	22	19	23	17	16	17	17
23	22	19	23	17	16	17	17
2967	3029	3224	3469	3353	3377	3680	3608
3898	3995	4091	4350	4120	4164	4491	4436
59	74	85	68	112	76	69	76
59	74	85	68	112	76	69	76
26	34	43	38	36	34	33	31
26	34	43	38	36	34	33	31
79	87	90	90	106	74	82	87
79	87	90	90	106	74	82	87
106	123	129	134	142	126	135	125
106	123	129	134	142	126	135	125
62	64	63	71	69	171	175	175
62	64	63	71	69	171	175	175
270	305	321	329	349	406	425	417

328	378	407	395	464	481	494	493
58	62	52	42	51	40	55	46
16	17	16	18	16	16	20	16
67	68	60	62	60	73	95	108
142	148	129	121	127	129	171	169
26	27	30	26	36	42	64	54
50	59	65	64	66	60	63	68
100	97	92	90	101	98	116	117
173	181	184	179	201	199	244	239
26	26	26	34	32	33	36	36
64	71	59	72	103	90	92	89
89	96	85	106	134	123	128	124
76	82	74	85	83	98	110	127
76	82	74	85	83	98	110	127
69	72	86	85	72	87	72	85
69	72	86	85	72	87	72	85
71	63	70	47	9	45	45	27
71	63	70	47	9	45	45	27
68	72	66	78	65	82	92	80
376	385	389	390	402	398	389	399
444	457	455	468	466	480	480	479
26	25	17	20	19	24	23	26
20	20	20	20	17	18	18	19
31	33	35	35	40	42	46	54
34	38	40	41	44	46	44	46
111	115	112	116	120	128	130	145
24	23	12	23	16	26	29	26
51	50	46	50	47	41	31	36
13	14	19	20	19	17	18	19
23	25	15	14	12	12	13	11
117	118	93	109	96	97	92	92
144	97	95	101	97	99	94	91
144	97	95	101	97	99	94	91
152	154	152	163	173	179	165	182
152	154	152	163	173	179	165	182
93	85	93	109	102	98	88	103
9	9	17	24	21	25	24	29
104	95	111	133	123	123	112	132
116	133	120	114	161	119	122	124
116	133	120	114	161	119	122	124
16	22	23	27	31	37	26	28
42	42	31	35	38	41	28	30
59	64	54	62	69	78	54	58
20	19	17	20	15	14	14	14
20	19	17	20	15	14	14	14
1735	1736	1708	1784	1810	1867	1862	1920
2206	2263	2241	2297	2400	2476	2527	2583
336	306	288	340	308	258	303	320
336	306	288	340	308	258	303	320
22	23	27	28	30	28	24	24
22	23	27	28	30	28	24	24
81	77	73	83	63	70	62	46

81	77	73	83	63	70	62	46
63	61	60	60	65	64	75	87
63	61	60	60	65	64	75	87
20	20	24	24	28	39	38	40
20	20	24	24	28	39	38	40
186	180	182	194	185	201	200	197
515	483	471	532	493	459	503	517
117	103	76	76	73	84	116	79
21	20	30	41	54	68	82	68
167	163	160	160	191	183	139	207
309	290	266	276	316	333	337	355
25	28	26	34	42	45	82	66
86	98	82	104	115	125	109	118
372	366	336	309	336	373	390	443
480	490	443	445	491	541	581	627
104	111	115	100	104	101	112	106
38	39	40	45	50	54	48	55
142	151	156	145	154	155	159	161
300	323	331	320	335	352	411	402
300	323	331	320	335	352	411	402
322	354	416	460	428	457	452	485
322	354	416	460	428	457	452	485
668	669	819	944	811	959	861	852
668	669	819	944	811	959	861	852
227	216	181	170	191	172	176	117
1113	1094	1133	1136	1132	1226	1198	1258
1339	1309	1313	1306	1324	1397	1374	1376
72	73	69	76	75	64	61	83
48	56	64	79	71	72	53	59
52	52	53	74	82	70	72	93
58	67	64	71	105	119	119	163
233	251	255	309	336	327	305	398
22	21	19	19	24	25	21	21
213	245	259	262	329	252	279	301
23	25	23	24	21	16	14	19
78	80	73	44	48	191	176	85
334	369	371	345	418	483	490	427
304	292	325	343	271	340	326	345
304	292	325	343	271	340	326	345
693	649	597	614	676	641	668	668
693	649	597	614	676	641	668	668
468	487	548	521	585	624	626	594
90	105	119	127	124	166	154	139
560	593	668	647	708	790	780	734
170	167	208	231	241	233	297	300
170	167	208	231	241	233	297	300
105	99	83	60	76	71	46	54
76	67	75	69	82	88	73	73
181	166	158	130	158	160	119	127
57	46	47	46	41	43	53	57
57	46	47	46	41	43	53	57
5767	5821	6078	6251	6362	6863	6876	6959

6569	6581	6812	7047	7165	7654	7716	7831
18	17	21	22	25	13	16	12
18	17	21	22	25	13	16	12
6	5	5	5	6	7	6	6
6	5	5	5	6	7	6	6
27	25	23	33	30	25	26	27
27	25	23	33	30	25	26	27
33	32	26	26	34	50	56	63
33	32	26	26	34	50	56	63
66	71	42	45	31	13	15	16
66	71	42	45	31	13	15	16
137	139	99	114	103	95	103	113
154	155	120	136	128	108	119	125
9	8	13	20	17	18	17	19
7	6	10	8	8	10	11	10
26	25	38	40	50	69	63	73
42	40	61	69	75	97	91	103
25	28	30	34	31	37	40	41
52	61	53	70	71	77	77	82
153	155	158	146	157	170	173	180
230	244	242	250	259	284	290	304
36	38	42	37	37	37	43	38
18	19	17	15	23	13	12	13
54	57	59	52	60	50	55	51
91	100	99	89	87	95	100	100
91	100	99	89	87	95	100	100
45	50	56	43	47	52	46	47
45	50	56	43	47	52	46	47
161	162	128	111	100	99	76	34
161	162	128	111	100	99	76	34
54	52	44	63	61	43	68	36
320	308	314	299	308	315	298	307
374	360	358	363	369	358	367	343
38	40	46	48	49	52	47	49
9	11	14	18	16	19	13	12
7	8	10	10	14	14	16	16
10	13	13	12	16	29	16	18
64	71	83	89	95	113	91	95
73	74	101	77	87	66	54	34
11	14	16	17	17	18	19	16
7	8	8	4	4	4	4	5
14	15	17	19	18	16	17	24
104	109	141	118	125	103	93	78
109	105	90	105	79	80	71	77
109	105	90	105	79	80	71	77
185	179	154	161	164	166	153	180
185	179	154	161	164	166	153	180
232	275	263	253	241	221	250	254
37	44	43	54	51	60	50	68
270	320	307	306	292	281	301	321
23	26	30	39	38	39	39	36
23	26	30	39	38	39	39	36

24	22	11	4	5	5	3	3
20	20	19	16	18	19	129	148
43	42	30	20	23	23	133	151
21	19	19	21	18	19	19	17
21	19	19	21	18	19	19	17
1764	1838	1796	1767	1760	1770	1834	1835
1955	2030	1976	1969	1961	1974	2043	2063
21	21	19	20	18	7	7	12
21	21	19	20	18	7	7	12
6	6	7	8	9	9	10	9
6	6	7	8	9	9	10	9
48	44	45	48	52	51	45	42
48	44	45	48	52	51	45	42
148	157	118	110	105	139	152	139
148	157	118	110	105	139	152	139
22	21	25	22	27	31	21	20
22	21	25	22	27	31	21	20
226	231	196	188	193	232	227	209
247	252	216	209	212	239	234	221
14	13	21	25	31	34	30	38
7	7	14	16	14	14	11	12
23	22	31	35	39	41	41	47
44	41	65	75	84	89	82	98
16	18	20	21	18	21	23	24
18	21	17	20	24	25	24	25
102	103	108	98	104	114	119	128
135	141	145	138	145	160	165	177
25	27	28	26	27	29	32	28
20	21	23	21	21	20	20	18
45	48	51	47	47	49	52	46
57	63	61	62	58	65	73	81
57	63	61	62	58	65	73	81
32	33	44	44	41	44	46	47
32	33	44	44	41	44	46	47
33	29	41	46	41	36	45	20
33	29	41	46	41	36	45	20
84	82	63	58	70	48	97	64
235	226	243	237	242	237	228	244
319	308	306	295	313	286	325	308
20	21	24	22	23	25	21	20
2	2	2	3	4	3	2	2
14	14	14	11	19	17	23	17
7	8	10	13	14	19	19	13
43	46	49	48	60	64	66	53
5	5	7	6	8	1	2	1
14	17	21	20	18	14	16	13
13	15	8	10	12	9	10	11
5	5	6	14	5	4	5	5
36	42	43	52	42	28	33	30
119	173	160	152	137	145	131	136
119	173	160	152	137	145	131	136
128	110	102	95	108	123	120	133

128	110	102	95	108	123	120	133
199	182	188	177	179	182	202	201
11	12	7	7	10	14	11	15
210	194	195	184	189	196	212	216
27	32	44	44	54	47	40	29
27	32	44	44	54	47	40	29
3	3	4	3	3	4	2	3
13	13	14	14	17	18	11	10
16	16	18	17	20	22	14	13
19	17	17	19	17	17	17	16
19	17	17	19	17	17	17	16
1220	1246	1273	1239	1269	1282	1339	1303
1508	1536	1553	1523	1566	1611	1655	1622
49	49	49	65	78	110	93	97
49	49	49	65	78	110	93	97
8	9	8	7	7	7	6	11
8	9	8	7	7	7	6	11
31	27	32	36	36	33	31	32
31	27	32	36	36	33	31	32
75	78	70	71	100	69	63	68
75	78	70	71	100	69	63	68
25	23	19	16	20	26	25	32
25	23	19	16	20	26	25	32
138	135	129	128	159	136	124	144
187	184	177	193	237	245	217	241
18	16	23	27	27	35	39	38
38	36	39	29	31	36	30	22
45	44	64	66	68	70	65	59
101	96	125	122	126	141	134	118
15	16	18	19	17	21	21	24
23	27	22	34	39	57	47	55
96	97	97	89	90	98	101	130
134	141	140	143	146	176	169	209
23	24	21	14	11	12	16	17
38	40	29	39	34	36	35	34
62	65	51	52	45	49	51	51
56	61	55	52	54	61	75	80
56	61	55	52	54	61	75	80
53	57	68	76	67	72	77	73
53	57	68	76	67	72	77	73
26	23	31	33	34	28	25	8
26	23	31	33	34	28	25	8
41	39	30	41	43	31	61	41
374	378	392	383	390	401	379	391
414	417	421	424	433	432	440	432
27	29	30	31	30	29	24	24
10	12	14	19	17	15	10	10
23	24	34	34	34	38	42	39
20	24	29	28	59	90	109	107
80	90	110	114	139	173	185	179
9	9	10	7	8	7	6	6
7	9	17	13	18	15	14	11

9	10	10	10	17	11	13	13
12	13	10	8	11	8	8	8
37	41	47	37	53	41	41	38
228	176	167	163	180	187	166	229
228	176	167	163	180	187	166	229
164	151	140	150	149	154	153	170
164	151	140	150	149	154	153	170
117	100	93	91	93	192	217	117
36	42	37	34	38	40	29	25
153	141	129	124	131	232	247	141
46	48	56	58	46	50	39	38
46	48	56	58	46	50	39	38
11	11	11	9	9	11	6	5
23	23	24	24	28	35	24	21
35	34	35	33	37	46	29	26
20	18	19	21	18	19	19	17
20	18	19	21	18	19	19	17
1493	1454	1462	1476	1529	1717	1715	1691
1782	1734	1765	1791	1891	2104	2067	2051
26	27	27	31	28	29	30	34
26	27	27	31	28	29	30	34
9	9	9	9	13	10	8	7
9	9	9	9	13	10	8	7
52	46	43	50	60	67	82	83
52	46	43	50	60	67	82	83
29	28	23	24	17	22	18	18
29	28	23	24	17	22	18	18
18	19	19	18	23	38	35	19
18	19	19	18	23	38	35	19
107	102	94	100	113	138	144	127
134	130	122	132	141	166	174	161
24	21	24	33	35	38	41	42
7	7	11	10	12	10	11	13
28	28	43	44	53	59	61	63
59	56	78	87	100	107	112	118
11	12	12	14	12	15	16	15
21	25	17	16	21	23	21	23
68	69	69	62	62	73	79	84
100	106	97	91	94	111	116	122
21	22	20	20	24	21	21	18
11	11	11	12	10	14	18	12
31	33	31	32	34	36	39	31
68	75	72	77	77	85	102	114
68	75	72	77	77	85	102	114
21	21	21	20	18	23	28	27
21	21	21	20	18	23	28	27
84	84	127	131	147	198	216	353
84	84	127	131	147	198	216	353
32	31	32	39	39	138	71	29
371	362	373	366	368	370	345	352
401	391	403	403	405	507	416	380
15	15	17	18	19	18	15	15

6	7	16	11	10	14	15	15
16	16	16	15	21	21	28	23
43	46	33	45	26	36	24	23
75	81	80	84	74	88	82	76
6	6	6	4	5	5	4	5
12	15	14	13	16	18	18	22
8	10	7	7	9	8	10	8
9	10	10	11	15	15	17	12
35	39	38	36	44	46	48	47
50	47	47	41	42	44	49	41
50	47	47	41	42	44	49	41
127	119	105	123	121	131	123	140
127	119	105	123	121	131	123	140
97	87	85	98	98	97	98	106
4	4	6	4	6	9	9	11
100	91	91	102	104	106	107	116
17	19	25	24	24	26	24	21
17	19	25	24	24	26	24	21
13	12	13	10	12	14	9	8
15	15	14	13	17	21	18	15
28	27	27	23	29	35	27	22
19	17	18	19	17	18	18	16
19	17	18	19	17	18	18	16
1159	1155	1179	1203	1229	1456	1395	1506
1349	1338	1378	1420	1470	1728	1680	1785
61	64	69	64	64	73	72	82
61	64	69	64	64	73	72	82
33	34	32	31	30	29	29	30
33	34	32	31	30	29	29	30
83	76	85	84	89	104	105	100
83	76	85	84	89	104	105	100
107	109	107	96	92	98	113	109
107	109	107	96	92	98	113	109
17	17	22	17	15	18	16	18
17	17	22	17	15	18	16	18
241	237	248	229	226	249	262	256
301	301	317	293	290	322	334	338
74	66	85	102	138	138	143	153
321	302	82	88	111	111	113	124
113	111	127	126	137	147	150	169
492	463	291	314	386	396	406	446
32	36	36	36	37	46	59	62
51	59	51	57	65	72	78	84
175	177	177	170	162	176	159	194
260	275	266	265	265	295	296	339
16	17	17	16	16	20	21	19
22	24	23	18	19	20	20	22
37	40	40	34	36	40	41	41
99	109	104	104	111	124	138	139
99	109	104	104	111	124	138	139
78	82	99	94	85	105	89	92
78	82	99	94	85	105	89	92

47	41	49	56	57	46	38	17
47	41	49	56	57	46	38	17
51	50	52	64	54	45	73	45
609	600	612	605	613	618	581	611
660	650	664	670	666	663	653	656
29	31	34	33	35	33	27	27
15	18	19	24	25	33	24	21
41	43	45	57	63	65	74	74
32	40	43	45	61	92	94	82
119	134	142	162	187	223	219	204
12	13	16	13	16	15	14	11
37	45	52	48	49	51	53	43
25	28	24	19	20	21	20	22
39	42	25	36	32	31	30	31
112	125	116	117	116	119	117	107
93	66	68	62	59	64	57	62
93	66	68	62	59	64	57	62
188	175	170	185	187	203	198	214
188	175	170	185	187	203	198	214
149	134	137	137	139	140	162	170
22	26	29	30	35	36	56	34
173	161	166	167	174	176	218	205
36	39	44	39	38	42	37	33
36	39	44	39	38	42	37	33
18	17	20	17	21	27	25	22
40	40	41	40	49	55	35	31
58	57	61	57	70	82	60	53
31	28	29	32	28	30	30	27
31	28	29	32	28	30	30	27
1982	1977	2013	2039	2077	2211	2192	2189
2768	2735	2614	2642	2754	2929	2932	2974
71	75	55	25	31	29	29	25
71	75	55	25	31	29	29	25
14	13	32	25	16	12	14	20
14	13	32	25	16	12	14	20
116	144	90	107	274	476	383	311
116	144	90	107	274	476	383	311
38	37	31	26	128	40	33	47
38	37	31	26	128	40	33	47
9	8	11	9	11	16	11	15
9	8	11	9	11	16	11	15
177	204	166	169	432	545	440	393
260	291	229	196	463	573	470	418
179	176	189	194	184	192	175	205
25	26	26	27	32	33	38	51
46	50	48	55	60	53	68	75
252	254	266	278	277	279	281	330
128	134	163	200	194	234	252	212
216	236	240	310	395	469	469	460
153	145	144	135	131	142	144	151
498	516	554	651	720	844	865	823
66	63	66	62	75	94	27	58

40	38	37	33	48	42	36	25
106	101	104	96	123	137	62	82
84	86	86	99	113	117	135	128
84	86	86	99	113	117	135	128
273	307	279	320	274	298	244	263
273	307	279	320	274	298	244	263
57	51	47	108	586	477	531	625
57	51	47	108	586	477	531	625
168	164	201	264	273	276	223	285
796	782	837	847	802	825	822	704
962	944	1036	1111	1075	1101	1045	989
28	26	39	43	84	71	68	72
204	219	230	242	221	295	259	237
51	47	45	49	65	83	100	121
127	128	83	68	75	130	184	154
407	418	404	412	450	585	612	584
26	23	31	25	24	20	19	19
44	48	54	45	45	115	225	241
12	12	10	9	9	10	10	14
69	65	58	63	72	75	84	111
147	145	150	139	149	217	339	385
44	42	44	43	47	57	44	47
44	42	44	43	47	57	44	47
209	187	196	187	196	226	231	223
209	187	196	187	196	226	231	223
94	103	107	155	148	142	166	177
30	36	41	38	38	46	34	32
123	138	147	193	186	188	201	209
66	75	83	104	80	86	90	89
66	75	83	104	80	86	90	89
27	28	35	30	26	24	18	22
63	66	59	67	79	78	60	72
90	94	94	98	105	102	77	94
28	26	25	30	27	25	30	29
28	26	25	30	27	25	30	29
3096	3142	3248	3586	4106	4456	4506	4571
3606	3684	3749	4072	4846	5303	5257	5320
52	55	54	22	30	35	44	44
52	55	54	22	30	35	44	44
49	47	50	57	42	32	59	44
49	47	50	57	42	32	59	44
22	19	21	36	22	24	26	23
22	19	21	36	22	24	26	23
129	130	136	125	108	255	271	181
129	130	136	125	108	255	271	181
169	180	120	112	168	144	117	113
169	180	120	112	168	144	117	113
375	382	331	333	347	457	472	360
430	442	389	354	377	492	517	404
128	126	118	146	160	174	190	205
41	43	71	79	120	59	36	37
58	63	54	58	62	64	69	79

228	232	243	283	341	297	295	321
70	73	85	102	96	119	110	97
132	144	125	162	167	176	179	216
247	233	235	219	206	218	211	228
447	450	448	485	469	514	500	541
28	26	27	22	20	19	25	25
43	42	47	44	57	48	42	30
71	68	74	65	76	67	67	56
98	101	105	117	119	125	134	140
98	101	105	117	119	125	134	140
231	240	269	297	240	311	323	318
231	240	269	297	240	311	323	318
221	200	275	338	179	70	66	50
221	200	275	338	179	70	66	50
182	177	158	188	176	145	135	272
527	526	560	549	528	548	550	476
709	703	717	738	704	693	685	749
86	78	89	67	67	78	78	88
65	70	74	97	79	117	72	55
177	162	200	181	195	241	290	306
71	70	67	63	71	177	130	127
401	382	434	414	417	610	571	576
21	19	29	22	26	29	34	39
59	63	56	64	67	80	70	61
17	17	17	14	14	19	25	15
22	20	18	42	67	62	74	94
116	116	118	142	176	190	203	210
332	283	265	276	268	286	273	269
332	283	265	276	268	286	273	269
375	347	349	348	358	376	400	403
375	347	349	348	358	376	400	403
258	287	293	308	310	306	340	312
32	39	44	45	39	56	45	24
290	326	337	353	350	361	385	336
112	129	128	116	92	106	84	62
112	129	128	116	92	106	84	62
53	60	52	49	74	74	36	33
73	77	67	66	75	76	53	46
126	136	118	115	149	151	89	78
29	28	26	33	29	28	34	32
29	28	26	33	29	28	34	32
3521	3478	3632	3803	3610	3884	3813	3820
4169	4141	4257	4437	4330	4674	4624	4545
52	54	52	26	26	29	36	28
52	54	52	26	26	29	36	28
5	4	6	7	7	7	7	8
5	4	6	7	7	7	7	8
75	112	224	281	63	43	143	141
75	112	224	281	63	43	143	141
537	503	526	452	342	197	189	186
537	503	526	452	342	197	189	186
43	41	45	38	42	57	52	25

43	41	45	38	42	57	52	25
647	659	803	785	459	311	392	361
701	717	856	804	483	340	428	388
35	34	26	35	41	71	73	78
21	22	28	24	44	81	62	62
51	56	44	41	48	45	45	53
107	111	97	100	133	197	180	194
20	21	21	25	21	26	27	25
92	101	83	111	165	236	258	216
143	135	135	128	110	134	137	141
263	265	247	272	298	397	422	382
5	5	7	13	20	20	21	19
19	19	23	21	27	24	21	18
24	24	29	34	47	44	42	37
72	74	81	80	77	102	103	105
72	74	81	80	77	102	103	105
171	175	133	221	196	261	130	90
171	175	133	221	196	261	130	90
150	128	170	322	107	94	201	260
150	128	170	322	107	94	201	260
61	59	58	57	58	60	62	93
327	332	337	330	340	348	357	305
387	391	396	387	398	409	420	398
15	14	48	66	52	67	59	59
28	30	31	38	46	40	30	31
45	41	72	102	71	88	75	102
246	218	136	151	173	302	186	178
341	310	288	359	342	497	350	371
8	7	7	6	5	7	5	7
48	49	53	44	37	46	54	57
12	12	16	29	40	45	47	21
11	10	10	13	14	19	24	29
80	79	86	90	96	116	129	114
78	70	60	62	58	61	55	56
78	70	60	62	58	61	55	56
116	122	120	106	111	121	128	129
116	122	120	106	111	121	128	129
214	223	281	270	307	311	284	331
23	28	30	34	28	32	34	32
237	251	311	304	335	344	318	363
23	27	31	32	31	31	36	33
23	27	31	32	31	31	36	33
14	15	14	11	18	20	15	17
39	41	35	42	35	35	30	34
53	56	49	53	53	55	44	50
18	17	16	20	18	17	20	19
18	17	16	20	18	17	20	19
2008	1984	2002	2316	2160	2560	2399	2408
2797	2791	2923	3201	2766	3096	3007	2990
98	96	111	58	60	53	46	47
98	96	111	58	60	53	46	47
4	4	4	7	7	7	7	8

4	4	4	7	7	7	7	8
35	36	34	33	32	33	36	68
35	36	34	33	32	33	36	68
51	51	43	44	41	41	47	60
51	51	43	44	41	41	47	60
7	7	9	7	20	11	12	17
7	7	9	7	20	11	12	17
98	99	90	92	101	92	103	153
195	195	197	150	160	145	149	201
178	175	154	51	56	73	60	79
20	21	16	9	9	10	10	11
76	82	70	61	61	63	66	64
285	289	250	122	126	147	136	154
78	82	96	125	101	118	132	163
43	47	39	47	65	72	66	69
138	131	136	143	139	144	143	148
258	259	273	317	304	334	341	380
12	11	12	12	13	12	13	12
38	36	31	27	33	33	16	15
49	47	43	39	45	45	29	26
60	62	64	63	66	75	77	82
60	62	64	63	66	75	77	82
147	156	163	210	155	209	190	201
147	156	163	210	155	209	190	201
53	50	53	77	43	43	32	16
53	50	53	77	43	43	32	16
112	109	105	131	153	165	143	199
552	571	599	569	563	605	625	527
662	679	702	699	716	770	769	725
28	26	33	46	36	35	31	27
29	31	36	48	47	54	42	35
99	91	89	108	132	114	93	64
44	45	45	46	54	74	78	56
203	194	203	250	273	279	244	183
10	9	14	10	10	9	8	7
24	25	33	62	62	68	88	87
14	14	13	13	14	18	16	18
25	24	23	21	27	26	34	53
73	71	83	105	112	120	146	165
54	41	36	35	35	38	36	38
54	41	36	35	35	38	36	38
280	280	277	274	288	309	334	339
280	280	277	274	288	309	334	339
571	558	579	336	345	338	306	351
76	92	61	42	60	55	22	21
646	648	640	378	405	393	328	372
46	51	65	59	52	50	50	48
46	51	65	59	52	50	50	48
65	66	72	74	45	43	32	29
43	45	45	52	62	60	49	54
109	112	118	127	106	103	82	84
26	24	23	28	25	23	28	27

26	24	23	28	25	23	28	27
2634	2640	2709	2661	2615	2789	2685	2686
3114	3124	3157	2932	2900	3081	2969	3040
7	7	5	3	5	4	3	3
7	7	5	3	5	4	3	3
3	3	4	3	3	3	3	4
3	3	4	3	3	3	3	4
29	36	28	24	28	25	27	31
29	36	28	24	28	25	27	31
92	91	133	115	168	191	209	228
92	91	133	115	168	191	209	228
4	5	12	11	10	10	10	13
4	5	12	11	10	10	10	13
127	133	176	153	207	229	248	277
136	142	182	156	212	233	251	279
45	44	52	56	69	51	67	56
9	9	27	11	14	30	50	66
148	161	135	152	164	128	128	126
199	211	211	218	247	208	245	249
11	11	13	13	12	14	14	15
271	295	332	229	290	257	223	242
93	88	83	78	97	100	111	99
367	388	420	317	395	369	348	355
11	11	10	11	12	15	22	18
59	56	51	33	34	32	27	23
69	66	60	43	47	47	49	41
59	60	63	67	69	72	78	76
59	60	63	67	69	72	78	76
302	307	272	295	285	254	255	305
302	307	272	295	285	254	255	305
439	374	494	234	147	85	36	13
439	374	494	234	147	85	36	13
172	168	121	138	258	352	159	325
488	495	534	532	499	515	527	450
654	656	650	665	757	868	686	775
55	50	59	49	42	48	37	26
23	25	29	28	23	33	124	140
144	132	128	129	164	191	131	128
334	377	437	418	431	77	72	72
523	547	605	580	617	344	364	366
16	14	17	15	10	9	8	10
88	90	78	101	94	74	40	39
10	10	7	7	11	16	15	9
23	21	20	22	31	62	48	53
134	133	120	145	146	161	111	112
62	73	68	55	63	69	68	68
62	73	68	55	63	69	68	68
107	118	121	116	118	146	147	135
107	118	121	116	118	146	147	135
82	97	93	103	101	92	107	97
7	9	9	10	20	32	29	25
89	106	102	113	121	124	136	122

116	138	154	165	160	138	140	139
116	138	154	165	160	138	140	139
20	20	24	27	58	115	103	71
51	53	56	62	64	77	60	68
71	73	81	89	122	191	163	140
21	20	19	23	20	19	23	22
21	20	19	23	20	19	23	22
3021	3067	3234	2922	3077	2881	2605	2669
3361	3424	3629	3299	3538	3322	3101	3197
638	597	586	735	854	999	941	925
638	597	586	735	854	999	941	925
1	1	1	8	9	8	9	13
1	1	1	8	9	8	9	13
43	44	36	31	24	25	28	32
43	44	36	31	24	25	28	32
59	58	53	41	32	35	34	47
59	58	53	41	32	35	34	47
10	9	10	10	11	15	14	17
10	9	10	10	11	15	14	17
113	112	99	90	76	82	86	109
764	726	695	829	931	1081	1026	1033
167	164	131	149	152	175	207	254
3	4	5	12	8	6	6	6
77	84	81	86	93	128	134	100
249	253	216	247	252	309	347	360
23	24	27	27	27	43	33	31
234	256	323	427	483	483	455	473
152	143	117	168	170	170	206	74
407	422	466	620	675	692	694	578
31	28	29	30	32	32	33	27
38	36	36	48	63	52	56	86
69	64	65	78	95	83	89	113
68	70	71	62	70	91	81	80
68	70	71	62	70	91	81	80
633	661	755	664	735	746	979	1048
633	661	755	664	735	746	979	1048
94	85	116	169	67	75	59	51
94	85	116	169	67	75	59	51
73	71	87	97	103	90	104	151
335	329	331	334	330	343	351	294
408	401	418	431	433	433	455	445
105	97	39	54	48	59	57	60
182	196	219	114	114	121	79	106
40	37	26	39	47	48	67	66
455	410	403	409	508	375	480	588
775	732	689	619	720	603	682	821
42	38	61	73	62	74	83	112
115	125	104	105	59	46	57	54
14	14	13	11	11	12	13	17
13	12	281	335	342	92	35	23
177	181	467	535	486	226	188	207
50	54	50	91	84	89	88	58

50	54	50	91	84	89	88	58
203	192	195	184	198	212	236	310
203	192	195	184	198	212	236	310
251	222	208	206	219	212	261	221
6	7	6	7	9	12	11	21
257	229	214	212	227	224	272	242
44	51	59	93	99	91	116	101
44	51	59	93	99	91	116	101
39	41	45	37	36	37	56	102
35	36	35	39	49	55	53	68
73	77	79	76	85	92	109	170
17	16	16	19	17	16	20	19
17	16	16	19	17	16	20	19
3277	3235	3661	3834	3981	3661	4069	4242
4272	4206	4613	4930	5174	5045	5443	5636
68	71	85	119	63	56	54	42
68	71	85	119	63	56	54	42
7	8	10	11	10	10	3	3
7	8	10	11	10	10	3	3
9	8	7	53	70	61	67	53
9	8	7	53	70	61	67	53
40	38	47	58	47	41	37	58
40	38	47	58	47	41	37	58
24	25	33	32	31	29	34	38
24	25	33	32	31	29	34	38
72	71	86	154	156	140	141	152
143	145	175	276	218	196	195	195
18	18	56	50	35	17	14	19
45	47	55	54	61	57	71	83
130	141	107	97	113	104	86	109
190	203	221	202	208	178	171	211
13	13	14	14	18	21	21	18
62	68	60	100	77	182	189	159
171	162	163	134	121	131	128	129
254	251	244	255	222	335	338	306
215	151	117	114	123	139	164	139
118	111	118	102	127	148	137	125
322	257	235	215	250	287	301	263
158	162	67	64	71	66	71	90
158	162	67	64	71	66	71	90
280	291	266	291	368	265	182	189
280	291	266	291	368	265	182	189
41	36	24	53	27	19	18	17
41	36	24	53	27	19	18	17
172	168	131	144	117	142	157	215
418	424	422	413	412	439	432	368
590	592	553	558	529	581	589	583
10	9	13	11	12	15	14	16
9	10	26	19	18	19	14	17
45	42	66	65	71	68	54	53
201	226	310	322	235	203	242	228
263	280	413	412	337	309	323	314

12	11	10	7	9	12	15	44
40	42	44	40	41	46	44	39
18	18	15	15	17	21	17	13
11	10	9	10	9	12	13	17
81	81	79	72	76	92	89	113
85	88	84	89	77	88	78	64
85	88	84	89	77	88	78	64
110	115	114	112	111	134	125	112
110	115	114	112	111	134	125	112
65	59	57	65	77	77	95	83
1	2	4	8	14	15	14	14
67	61	62	74	91	92	109	97
24	29	30	42	46	45	50	42
24	29	30	42	46	45	50	42
6	6	8	10	18	13	127	135
25	26	24	26	33	33	25	26
30	31	31	35	49	45	152	162
20	19	18	22	20	19	22	21
20	19	18	22	20	19	22	21
2311	2290	2218	2298	2295	2384	2448	2374
2630	2625	2605	2778	2724	2759	2814	2779
19	19	37	34	46	47	46	35
19	19	37	34	46	47	46	35
1	1	1	1	2	2	1	1
1	1	1	1	2	2	1	1
9	12	8	7	5	5	8	7
9	12	8	7	5	5	8	7
5	5	5	5	3	3	3	4
5	5	5	5	3	3	3	4
1	1	1	1	1	1	1	2
1	1	1	1	1	1	1	2
16	19	15	14	10	11	13	13
35	38	51	48	56	58	59	48
31	31	33	17	19	24	22	25
2	2	3	3	6	4	4	4
40	45	40	51	68	60	57	53
76	82	79	71	92	89	83	82
21	20	25	29	28	41	42	43
21	22	21	23	29	37	33	39
59	53	59	54	49	60	73	81
100	95	106	106	106	137	147	162
9	9	11	13	14	14	17	14
6	5	7	6	6	5	6	8
15	14	18	19	20	19	22	22
29	28	32	34	33	35	46	49
29	28	32	34	33	35	46	49
44	48	63	51	70	55	63	61
44	48	63	51	70	55	63	61
124	84	78	13	10	9	9	11
124	84	78	13	10	9	9	11
35	35	35	43	39	54	55	32
329	344	353	338	356	352	378	393

364	378	388	381	395	406	434	425
25	23	17	16	18	19	16	13
4	4	4	6	6	13	9	11
71	66	68	77	84	104	105	119
15	17	12	10	14	21	23	19
112	108	102	109	122	157	153	161
6	5	6	4	6	5	5	6
31	35	44	38	85	34	33	28
9	9	4	3	3	4	3	5
81	78	46	48	58	24	26	41
125	127	101	95	151	66	67	79
39	40	41	30	31	34	27	30
39	40	41	30	31	34	27	30
185	182	175	171	158	183	180	187
185	182	175	171	158	183	180	187
170	172	195	185	188	223	183	180
15	17	19	20	26	29	14	20
185	189	214	205	213	251	197	200
30	37	41	38	38	37	53	48
30	37	41	38	38	37	53	48
6	6	5	3	3	4	3	3
21	23	28	19	20	23	24	21
27	29	33	22	23	27	27	24
19	19	19	20	17	17	25	23
19	19	19	20	17	17	25	23
1394	1365	1398	1286	1386	1432	1449	1481
1507	1487	1528	1405	1535	1579	1591	1612
7	7	7	6	8	8	66	55
7	7	7	6	8	8	66	55
10	10	9	12	10	13	7	7
10	10	9	12	10	13	7	7
44	47	51	54	40	137	152	122
44	47	51	54	40	137	152	122
48	50	52	52	37	59	65	66
48	50	52	52	37	59	65	66
18	18	9	13	10	14	15	17
18	18	9	13	10	14	15	17
123	127	125	134	101	223	239	212
74	76	75	75	70	120	305	267
219	225	184	195	269	252	239	276
29	31	34	20	29	40	27	22
54	61	47	45	65	59	68	69
300	315	262	260	363	351	334	368
9	9	11	11	10	10	11	10
75	77	73	90	95	72	50	53
74	66	79	68	66	74	84	76
154	148	160	165	165	154	145	139
5	5	6	6	6	6	19	23
22	20	20	18	21	16	18	18
27	25	26	24	27	23	37	41
36	35	38	39	39	39	48	50
36	35	38	39	39	39	48	50

352	368	357	287	255	267	287	320
352	368	357	287	255	267	287	320
295	253	650	896	690	524	508	368
295	253	650	896	690	524	508	368
221	220	284	354	292	256	146	80
411	429	438	415	437	425	444	461
633	652	723	773	730	681	590	542
120	111	106	63	27	28	22	27
304	334	288	364	454	373	446	543
143	135	128	158	198	157	131	121
28	30	24	22	28	51	53	45
589	603	539	605	712	607	652	735
5	5	6	4	4	4	4	7
78	82	68	49	48	47	47	43
12	12	9	8	9	9	11	13
12	12	8	10	12	60	61	101
106	109	89	69	72	120	124	163
81	89	82	88	76	61	55	60
81	89	82	88	76	61	55	60
206	206	197	176	165	170	166	167
206	206	197	176	165	170	166	167
120	122	130	131	123	159	145	163
12	14	14	15	17	26	12	13
132	136	144	146	140	185	158	175
37	43	49	64	46	40	48	44
37	43	49	64	46	40	48	44
28	29	72	70	66	76	75	69
41	44	41	42	42	46	39	36
68	72	112	112	108	122	114	105
22	21	21	22	18	18	27	25
22	21	21	22	18	18	27	25
2839	2872	3217	3471	3261	3002	2958	2933
2992	3040	3298	3523	3426	3271	3597	3567
62	64	85	117	122	129	134	159
62	64	85	117	122	129	134	159
1	1	1	1	5	13	8	9
1	1	1	1	5	13	8	9
23	26	21	29	171	17	24	31
23	26	21	29	171	17	24	31
76	81	90	87	74	71	65	79
76	81	90	87	74	71	65	79
61	66	72	87	56	69	64	61
61	66	72	87	56	69	64	61
159	172	182	202	293	170	162	180
217	232	265	320	416	299	295	339
200	206	189	140	187	199	165	158
22	23	50	152	22	33	39	33
83	94	79	76	128	132	116	124
315	333	326	363	337	365	321	314
125	124	163	167	149	204	223	255
740	761	716	846	692	587	520	439
122	108	107	97	86	107	107	116

962	968	972	1089	911	894	851	809
20	21	21	20	46	49	61	68
30	28	24	21	23	34	31	31
49	48	44	41	69	82	92	99
52	50	53	52	49	57	67	68
52	50	53	52	49	57	67	68
241	272	276	324	285	219	206	222
241	272	276	324	285	219	206	222
1922	1631	1251	1397	1099	1435	969	997
1922	1631	1251	1397	1099	1435	969	997
141	141	102	107	101	145	196	118
508	510	519	506	540	563	604	661
648	650	621	612	640	708	800	780
186	171	150	163	164	190	202	226
16	18	28	29	16	18	32	32
82	77	55	53	55	56	80	86
37	40	273	319	288	444	359	289
306	292	504	563	521	707	672	634
8	7	8	6	6	5	6	6
59	66	71	66	67	71	95	91
13	13	14	13	14	15	16	15
39	37	25	21	22	20	21	31
119	124	118	107	109	111	138	143
265	280	259	229	214	203	178	195
265	280	259	229	214	203	178	195
257	255	263	230	223	246	242	243
257	255	263	230	223	246	242	243
265	288	301	328	334	326	361	342
28	33	31	31	31	37	30	36
292	320	331	359	365	363	391	378
36	43	43	49	38	43	56	49
36	43	43	49	38	43	56	49
12	13	27	20	16	16	22	19
118	127	50	47	50	55	52	52
130	140	78	67	67	71	74	72
35	35	35	36	30	31	46	42
35	35	35	36	30	31	46	42
5087	4949	4779	5090	4549	5132	4780	4730
5612	5506	5361	5765	5292	5797	5396	5384
48	50	38	34	50	50	50	47
48	50	38	34	50	50	50	47
3	3	2	3	3	4	4	4
3	3	2	3	3	4	4	4
34	33	27	35	30	31	36	31
34	33	27	35	30	31	36	31
29	30	30	44	32	12	16	20
29	30	30	44	32	12	16	20
19	20	19	22	17	18	16	13
19	20	19	22	17	18	16	13
86	86	78	105	82	66	71	67
136	139	118	138	132	115	121	114
96	99	81	92	165	174	180	163

53	58	61	57	79	46	44	44
66	75	65	61	87	86	100	94
214	229	205	209	331	307	323	302
15	15	17	18	14	18	17	16
19	19	16	20	23	26	25	24
64	56	56	52	53	65	68	75
97	91	89	90	90	108	110	115
22	22	24	24	23	26	26	24
25	22	27	21	21	22	19	20
47	44	50	44	44	48	44	44
45	44	48	46	46	53	53	58
45	44	48	46	46	53	53	58
47	51	50	50	81	104	112	116
47	51	50	50	81	104	112	116
4	3	3	5	4	3	3	3
4	3	3	5	4	3	3	3
34	34	28	34	44	60	71	37
304	312	318	298	325	328	360	391
337	344	346	330	369	388	431	428
6	6	5	5	5	5	5	5
10	11	9	10	9	12	7	7
15	14	14	14	16	17	18	18
18	20	33	17	21	22	24	21
49	50	60	47	51	57	54	50
15	14	15	13	26	24	30	22
20	22	24	23	22	24	25	39
9	10	9	8	9	10	10	11
7	7	6	7	9	11	8	9
52	53	54	51	66	69	74	81
53	55	57	51	47	42	38	38
53	55	57	51	47	42	38	38
203	211	173	157	156	185	177	177
203	211	173	157	156	185	177	177
63	64	60	85	88	85	94	82
5	6	6	7	8	13	8	7
68	69	67	92	97	98	103	90
24	28	30	24	23	27	32	28
24	28	30	24	23	27	32	28
21	23	28	23	28	24	13	11
32	34	38	31	33	35	33	32
53	57	66	54	61	59	46	43
21	21	21	22	18	18	27	25
21	21	21	22	18	18	27	25
1097	1118	1105	1058	1148	1260	1303	1297
1438	1477	1420	1397	1612	1682	1747	1712
87	93	66	43	32	53	50	44
87	93	66	43	32	53	50	44
7	8	8	8	10	9	12	10
7	8	8	8	10	9	12	10
21	20	18	21	27	21	25	26
21	20	18	21	27	21	25	26
57	55	53	27	17	14	14	14

57	55	53	27	17	14	14	14
23	21	21	21	34	31	26	25
23	21	21	21	34	31	26	25
106	102	99	77	89	76	77	75
192	195	164	119	121	129	126	119
27	25	20	23	17	19	25	23
49	48	24	17	31	21	18	35
55	55	55	46	47	48	48	53
130	126	98	86	96	89	92	111
13	14	13	12	11	15	17	17
36	39	35	43	47	43	41	43
95	89	83	69	73	77	83	98
144	142	131	123	129	135	141	158
11	11	9	8	9	11	11	15
17	17	18	19	23	24	22	19
29	28	27	28	32	35	33	34
31	32	31	32	33	31	35	37
31	32	31	32	33	31	35	37
60	52	69	90	89	97	94	92
60	52	69	90	89	97	94	92
89	79	83	45	79	33	93	189
89	79	83	45	79	33	93	189
12	11	12	15	15	14	25	8
204	198	210	208	206	221	213	228
216	209	222	223	221	234	237	236
4	4	4	5	4	4	3	4
4	5	7	7	3	3	2	3
71	69	80	77	68	91	102	170
11	13	16	18	17	23	18	15
91	92	108	106	92	120	125	191
6	5	7	5	5	5	4	5
10	11	14	11	12	20	19	7
6	6	5	4	6	6	6	7
8	8	5	8	11	11	11	16
29	30	31	29	34	41	39	35
58	36	43	40	43	42	30	24
58	36	43	40	43	42	30	24
64	69	66	70	71	70	74	83
64	69	66	70	71	70	74	83
55	61	37	37	40	44	45	53
6	7	6	4	4	11	12	7
61	69	42	41	44	55	57	60
5	5	5	9	8	7	12	12
5	5	5	9	8	7	12	12
6	6	6	4	4	5	5	4
17	17	13	13	14	15	12	11
24	24	18	17	18	20	17	16
13	12	11	12	10	10	12	12
13	12	11	12	10	10	12	12
922	893	898	877	915	936	999	1177
1242	1212	1160	1083	1132	1154	1217	1407
58	63	51	47	55	64	72	68

58	63	51	47	55	64	72	68
3	3	3	3	4	4	4	5
3	3	3	3	4	4	4	5
21	17	14	18	26	19	22	19
21	17	14	18	26	19	22	19
83	88	66	68	66	66	66	75
83	88	66	68	66	66	66	75
9	9	7	6	8	8	8	10
9	9	7	6	8	8	8	10
116	117	91	95	104	96	100	109
173	180	141	141	158	161	172	177
59	54	43	47	40	55	49	60
22	21	26	25	35	28	32	28
100	101	93	84	103	101	94	95
183	177	163	157	179	183	175	182
33	34	30	30	26	28	36	37
34	37	33	42	52	51	45	46
204	192	189	176	190	191	206	227
272	265	252	248	267	269	287	310
68	67	70	70	75	73	86	73
19	19	20	21	30	28	15	30
86	86	90	90	105	100	101	104
178	184	170	175	169	166	182	168
178	184	170	175	169	166	182	168
77	75	78	73	55	50	48	50
77	75	78	73	55	50	48	50
25	20	21	27	31	23	22	41
25	20	21	27	31	23	22	41
85	82	65	80	98	80	63	38
552	530	554	542	537	549	533	570
636	611	618	622	636	630	596	608
18	17	18	27	32	28	26	22
5	5	8	8	9	10	7	8
16	16	17	25	23	21	24	30
23	27	19	20	22	26	28	30
60	63	62	81	86	85	86	89
35	33	40	37	37	29	31	4
22	25	26	24	25	20	25	30
6	7	6	5	6	5	6	11
33	33	30	34	39	32	39	57
95	96	101	99	107	86	101	102
107	97	93	101	94	92	89	86
107	97	93	101	94	92	89	86
157	148	151	144	140	138	145	150
157	148	151	144	140	138	145	150
100	101	97	117	122	112	109	119
21	25	28	31	28	37	34	37
122	126	124	148	151	149	143	156
40	46	48	63	54	48	59	55
40	46	48	63	54	48	59	55
8	9	9	6	7	6	5	4
24	24	24	25	21	26	24	28

32	33	32	30	28	32	29	32
32	30	26	30	24	24	29	30
32	30	26	30	24	24	29	30
1916	1876	1866	1927	1946	1892	1917	1980
2268	2230	2169	2224	2283	2237	2263	2340
85	94	75	75	88	97	101	108
85	94	75	75	88	97	101	108
95	101	82	86	99	88	100	90
95	101	82	86	99	88	100	90
21	19	17	18	38	32	16	16
21	19	17	18	38	32	16	16
133	139	125	141	143	164	175	178
133	139	125	141	143	164	175	178
14	14	14	14	20	21	23	23
14	14	14	14	20	21	23	23
261	271	236	257	298	305	314	307
347	366	312	333	385	403	415	415
72	66	61	78	98	106	118	120
68	66	57	45	16	15	15	17
94	95	83	71	90	88	87	85
228	221	197	192	204	209	220	221
34	35	38	40	33	40	42	45
77	84	74	87	100	107	91	94
187	176	158	156	164	169	173	183
296	295	270	283	295	314	307	322
40	40	44	43	40	38	44	40
28	27	28	23	19	18	14	14
68	67	71	67	59	56	58	54
174	179	146	157	160	158	169	178
174	179	146	157	160	158	169	178
162	159	162	138	112	115	113	126
162	159	162	138	112	115	113	126
47	38	35	51	70	59	37	67
47	38	35	51	70	59	37	67
207	199	206	244	255	296	274	176
490	496	512	493	490	509	486	526
694	693	716	736	745	805	760	701
33	33	32	26	28	23	20	31
26	29	35	41	36	43	32	34
29	28	32	40	37	38	40	51
36	41	46	48	52	63	66	70
125	132	146	157	155	168	158	187
7	7	10	9	7	6	5	8
30	35	40	47	57	61	52	44
33	35	79	40	43	23	20	22
27	27	25	31	36	22	21	33
99	105	149	126	142	112	99	106
347	358	333	267	165	236	226	220
347	358	333	267	165	236	226	220
217	201	200	239	225	224	229	226
217	201	200	239	225	224	229	226
199	222	225	235	240	225	232	240

23	27	21	16	26	28	13	11
221	247	245	251	266	253	245	251
45	48	43	44	45	49	74	50
45	48	43	44	45	49	74	50
20	20	20	18	23	30	25	22
38	39	34	35	38	41	31	30
58	58	54	52	61	71	56	53
25	22	20	22	18	18	22	22
25	22	20	22	18	18	22	22
2566	2591	2582	2587	2520	2635	2552	2564
3137	3172	3090	3110	3109	3247	3187	3201
93	108	146	187	188	258	274	314
93	108	146	187	188	258	274	314
5	6	5	6	6	8	6	7
5	6	5	6	6	8	6	7
540	512	679	604	466	662	618	530
540	512	679	604	466	662	618	530
58	63	40	37	38	31	38	53
58	63	40	37	38	31	38	53
4	4	4	3	5	5	6	13
4	4	4	3	5	5	6	13
605	582	729	650	515	705	667	602
722	707	892	841	702	962	942	916
18	17	15	20	26	41	29	38
5	5	5	4	5	5	5	5
60	61	47	53	59	62	61	58
83	81	67	76	90	108	95	100
20	21	21	24	21	25	25	25
33	36	31	40	45	47	45	44
204	192	183	168	152	168	178	192
258	250	237	232	216	239	247	261
24	24	25	25	23	23	28	27
126	118	117	108	68	40	39	30
147	139	140	131	90	63	66	57
75	77	68	68	70	69	67	72
75	77	68	68	70	69	67	72
112	99	92	87	70	89	76	72
112	99	92	87	70	89	76	72
298	239	303	357	337	337	277	140
298	239	303	357	337	337	277	140
53	51	54	67	74	72	80	40
452	441	453	451	460	488	475	511
505	492	507	518	535	560	554	552
31	31	31	29	31	27	21	21
63	72	83	94	79	9	8	8
16	16	20	25	27	30	24	30
20	23	30	33	35	34	31	30
139	152	173	194	183	101	84	89
7	7	9	6	7	5	5	6
128	140	72	59	65	55	56	62
6	6	5	5	4	4	5	7
9	9	11	5	6	103	84	4

145	157	95	74	79	166	150	79
349	174	170	180	142	138	127	154
349	174	170	180	142	138	127	154
138	126	124	137	139	127	138	144
138	126	124	137	139	127	138	144
402	431	462	393	353	309	371	427
32	39	33	24	36	31	28	34
434	469	496	418	389	340	399	461
20	23	29	39	32	32	40	40
20	23	29	39	32	32	40	40
2	2	5	4	3	4	3	3
33	33	30	29	27	32	24	24
35	35	35	33	30	37	27	27
23	21	18	21	17	17	20	20
23	21	18	21	17	17	20	20
2660	2455	2488	2479	2320	2313	2274	2169
3478	3251	3443	3397	3116	3383	3311	3185
225	270	227	275	269	327	314	298
225	270	227	275	269	327	314	298
11	11	10	12	11	2	3	3
11	11	10	12	11	2	3	3
206	173	15	16	20	20	21	12
206	173	15	16	20	20	21	12
312	310	398	400	370	383	398	512
312	310	398	400	370	383	398	512
40	39	56	54	63	94	91	101
40	39	56	54	63	94	91	101
542	512	477	480	462	499	513	629
786	785	714	757	733	826	827	927
22	19	15	17	19	23	25	46
45	41	53	30	42	73	103	88
49	47	47	52	65	63	65	63
115	107	115	99	126	158	193	197
43	39	45	50	58	68	70	74
123	118	107	128	170	204	208	222
180	149	162	158	174	198	209	247
347	308	316	338	403	469	487	544
764	803	865	806	847	925	1027	1016
435	363	452	509	544	520	510	502
1190	1167	1309	1302	1376	1439	1537	1517
215	195	190	179	195	224	233	253
215	195	190	179	195	224	233	253
236	233	222	250	266	262	286	293
236	233	222	250	266	262	286	293
332	264	515	524	616	613	500	477
332	264	515	524	616	613	500	477
50	48	51	59	58	58	57	35
232	230	200	247	260	283	272	299
282	279	251	306	318	341	329	334
69	73	70	64	83	90	65	73
31	38	24	60	52	85	66	68
151	159	167	174	176	126	218	108

18	21	26	25	33	21	24	24
266	288	283	320	339	319	373	273
42	44	61	62	58	72	64	70
267	311	364	335	391	493	516	534
41	46	67	69	64	58	56	79
7	8	6	8	12	14	33	33
356	406	495	470	523	637	669	716
147	149	121	166	129	128	150	149
147	149	121	166	129	128	150	149
144	160	149	166	149	162	180	175
144	160	149	166	149	162	180	175
88	88	102	100	90	96	98	99
15	19	13	24	27	31	26	28
104	107	116	124	117	127	124	127
28	33	35	39	40	40	62	52
28	33	35	39	40	40	62	52
12	13	12	10	9	10	9	8
34	34	34	37	54	56	12	15
46	47	46	47	63	66	21	23
20	19	17	19	16	16	23	21
20	19	17	19	16	16	23	21
3694	3636	4045	4229	4533	4825	4976	4954
4572	4503	4871	5080	5394	5807	5996	6078
77	82	109	103	124	99	94	122
77	82	109	103	124	99	94	122
25	24	37	32	45	45	55	45
25	24	37	32	45	45	55	45
328	287	233	92	98	105	102	86
328	287	233	92	98	105	102	86
88	83	94	89	73	93	114	82
88	83	94	89	73	93	114	82
20	17	29	55	66	25	24	18
20	17	29	55	66	25	24	18
467	417	398	274	288	268	294	230
536	494	504	377	413	366	389	351
96	83	89	98	108	124	106	110
48	45	42	52	84	79	111	128
154	148	69	78	93	87	96	97
296	273	202	229	285	290	314	336
39	36	43	62	73	63	61	60
71	68	64	84	102	128	127	131
107	88	96	96	102	110	122	156
216	192	205	243	278	300	310	347
18	16	21	24	25	28	31	33
18	16	17	18	18	17	16	32
36	32	38	42	43	45	47	65
86	78	73	83	90	82	82	99
86	78	73	83	90	82	82	99
157	146	151	170	186	199	193	167
157	146	151	170	186	199	193	167
401	314	176	192	226	187	132	65
401	314	176	192	226	187	132	65

318	309	449	205	208	168	227	157
331	321	283	362	397	443	433	471
657	638	741	568	606	611	660	627
15	16	16	15	17	18	16	17
21	26	24	30	23	26	21	18
20	21	24	28	38	36	48	55
177	182	143	151	110	87	82	85
222	235	199	217	185	166	167	176
12	12	15	13	14	14	16	18
18	22	26	22	27	33	41	32
14	16	13	12	24	25	24	23
34	37	35	27	14	26	16	42
78	87	90	75	80	97	97	114
80	63	61	59	53	54	58	55
80	63	61	59	53	54	58	55
209	200	202	197	172	173	211	213
209	200	202	197	172	173	211	213
76	78	77	86	83	117	88	95
29	35	35	30	29	38	30	34
105	112	111	116	112	155	118	129
30	33	27	30	28	27	35	34
30	33	27	30	28	27	35	34
25	24	23	21	27	33	28	29
38	38	38	35	39	43	41	37
63	63	60	56	66	76	69	65
25	23	21	24	19	19	28	26
25	23	21	24	19	19	28	26
2331	2193	2139	2069	2145	2183	2208	2184
3147	2945	2828	2669	2839	2839	2910	2871
52	54	63	57	65	61	65	74
52	54	63	57	65	61	65	74
13	15	17	20	11	13	13	12
13	15	17	20	11	13	13	12
28	27	29	35	43	50	52	39
28	27	29	35	43	50	52	39
84	79	96	110	122	121	136	108
84	79	96	110	122	121	136	108
7	6	9	14	18	27	27	22
7	6	9	14	18	27	27	22
131	126	150	179	193	210	228	182
185	181	215	236	258	272	293	256
62	54	41	46	48	54	62	66
52	48	67	45	48	41	31	30
79	76	70	87	94	87	84	85
195	178	177	178	190	182	177	180
23	21	23	33	32	37	43	47
73	70	71	96	124	140	133	147
148	123	135	138	136	165	156	173
246	216	232	268	290	342	332	367
61	57	22	22	25	26	26	23
37	32	38	32	38	48	47	59
98	89	60	54	62	74	73	82

108	98	98	102	95	100	105	119
108	98	98	102	95	100	105	119
206	206	217	196	137	138	113	132
206	206	217	196	137	138	113	132
128	97	113	137	137	104	128	208
128	97	113	137	137	104	128	208
97	94	126	142	174	179	172	111
481	471	427	542	570	625	596	628
578	565	553	683	745	805	768	739
14	14	14	14	16	15	13	14
17	21	34	38	27	29	23	21
63	67	62	65	92	82	61	59
22	28	28	29	47	81	90	101
119	133	142	150	185	208	187	195
11	11	13	9	13	10	9	11
69	83	73	66	49	53	52	58
10	12	10	10	11	11	12	13
34	37	42	41	45	28	50	87
123	141	139	127	118	102	124	169
126	99	85	60	50	52	52	53
126	99	85	60	50	52	52	53
235	234	236	224	213	224	257	250
235	234	236	224	213	224	257	250
243	238	243	231	215	230	237	254
40	49	48	42	51	67	62	59
285	287	291	274	266	296	299	314
38	41	36	34	28	26	30	29
38	41	36	34	28	26	30	29
37	37	43	43	44	54	52	52
56	56	50	45	55	65	64	70
93	94	93	88	99	120	116	121
27	25	22	25	21	20	30	27
27	25	22	25	21	20	30	27
2408	2326	2326	2424	2445	2611	2613	2804
2790	2689	2719	2839	2895	3065	3083	3241
266	308	311	285	223	228	282	303
266	308	311	285	223	228	282	303
11	11	7	9	9	7	10	13
11	11	7	9	9	7	10	13
115	94	76	95	59	79	93	103
115	94	76	95	59	79	93	103
474	410	455	450	440	427	425	446
474	410	455	450	440	427	425	446
13	12	102	157	228	221	194	148
13	12	102	157	228	221	194	148
600	516	632	708	739	736	722	711
854	790	926	985	964	966	1004	1014
37	38	45	57	89	89	99	117
64	57	42	48	69	90	106	97
143	158	146	148	135	129	130	144
238	247	227	250	293	308	335	358
74	68	81	95	116	113	103	100

70	71	76	75	85	101	101	110
263	277	267	251	266	274	290	300
406	413	424	421	468	488	494	511
246	269	250	264	247	117	111	106
66	64	57	55	52	55	59	66
316	334	307	318	298	173	170	172
163	166	179	154	170	170	172	191
163	166	179	154	170	170	172	191
697	555	634	572	523	513	543	548
697	555	634	572	523	513	543	548
209	212	219	187	156	188	161	155
209	212	219	187	156	188	161	155
106	100	114	105	109	126	141	184
461	455	471	459	465	494	504	469
567	555	585	564	574	620	645	653
27	29	42	42	44	46	48	58
9	8	22	51	33	37	26	24
21	19	28	38	34	29	38	42
41	36	64	63	75	102	71	63
98	91	157	197	187	213	183	186
20	15	25	24	27	41	37	35
52	49	127	169	172	171	204	222
143	127	88	37	25	43	53	55
189	172	19	14	13	7	11	9
405	364	255	244	238	261	306	321
706	643	571	569	603	483	455	499
706	643	571	569	603	483	455	499
367	335	349	371	422	368	368	374
367	335	349	371	422	368	368	374
496	453	429	440	458	482	460	414
42	42	40	45	38	39	31	35
538	496	469	485	496	521	491	449
101	80	73	91	98	98	99	93
101	80	73	91	98	98	99	93
22	21	24	23	30	31	36	43
33	25	28	34	41	42	40	48
54	45	52	57	70	73	77	91
54	34	21	27	21	27	40	39
54	34	21	27	21	27	40	39
4661	4275	4279	4239	4305	4191	4203	4280
5770	5326	5432	5470	5560	5463	5542	5651
129	126	110	109	97	111	106	119
129	126	110	109	97	111	106	119
163	198	181	97	46	56	50	31
163	198	181	97	46	56	50	31
54	53	50	63	168	104	90	85
54	53	50	63	168	104	90	85
182	211	218	242	86	90	78	104
182	211	218	242	86	90	78	104
53	58	33	29	24	43	29	29
53	58	33	29	24	43	29	29
403	457	426	409	328	295	247	249

522	573	527	510	420	405	353	369
68	72	53	63	63	78	75	80
74	68	75	57	69	65	67	73
107	122	140	161	156	169	186	205
250	263	267	282	289	313	328	358
45	38	56	74	85	46	37	36
55	51	43	52	64	62	67	77
175	168	160	167	181	138	141	137
273	254	262	295	333	246	245	250
1285	1302	1244	1099	1184	1417	1317	1346
73	65	61	67	90	83	107	135
1356	1361	1299	1164	1276	1500	1424	1481
80	74	88	92	104	84	91	104
80	74	88	92	104	84	91	104
182	182	187	200	201	247	284	279
182	182	187	200	201	247	284	279
778	737	628	589	525	575	510	476
778	737	628	589	525	575	510	476
185	169	157	149	204	236	224	178
491	476	505	512	486	486	513	585
674	643	659	658	691	722	736	763
215	236	261	257	273	270	256	202
30	28	25	28	45	36	26	51
66	61	40	42	52	69	79	51
131	120	79	70	82	71	63	263
436	439	401	394	451	446	424	567
11	9	9	8	7	10	9	7
122	118	144	158	165	171	196	201
32	30	28	27	34	50	47	21
5	5	5	5	23	26	27	21
166	158	185	197	229	256	279	250
363	370	370	375	359	340	346	312
363	370	370	375	359	340	346	312
489	477	450	497	479	497	497	539
489	477	450	497	479	497	497	539
524	553	530	625	727	757	657	726
93	96	102	112	103	114	136	176
617	649	631	737	830	872	793	903
74	70	86	96	83	61	65	72
74	70	86	96	83	61	65	72
32	35	43	39	88	104	98	124
38	33	30	30	26	22	25	27
69	68	73	69	113	126	123	151
42	30	24	28	17	14	21	19
42	30	24	28	17	14	21	19
5532	5445	5295	5400	5701	5980	5838	6167
6302	6279	6090	6195	6408	6698	6520	6894
85	86	90	93	102	103	93	99
85	86	90	93	102	103	93	99
44	41	8	9	9	7	5	3
44	41	8	9	9	7	5	3
35	32	30	27	18	28	20	13

35	32	30	27	18	28	20	13
162	159	173	193	221	208	254	296
162	159	173	193	221	208	254	296
56	62	70	64	73	64	44	32
56	62	70	64	73	64	44	32
284	283	281	294	321	307	324	344
368	368	371	386	423	410	417	443
46	49	45	56	50	47	50	55
46	43	37	26	49	61	76	73
50	57	52	52	48	38	51	54
141	149	133	135	147	146	177	182
26	22	22	26	25	32	26	24
26	25	24	27	25	38	34	35
149	145	132	131	136	154	154	150
202	192	179	184	188	224	214	210
138	141	126	137	151	69	78	80
55	50	57	52	43	35	34	24
194	190	184	189	193	104	112	104
131	131	123	133	136	165	158	168
131	131	123	133	136	165	158	168
47	55	61	57	52	70	72	67
47	55	61	57	52	70	72	67
52	52	68	55	72	73	58	86
52	52	68	55	72	73	58	86
76	72	108	128	128	134	110	107
501	519	478	453	481	503	526	517
577	590	586	581	610	637	636	624
19	26	22	22	25	24	29	33
7	8	6	5	9	14	10	7
42	46	55	56	50	67	60	55
26	29	41	48	57	39	32	28
95	109	124	130	138	145	131	122
3	3	3	2	3	3	6	4
20	22	17	21	26	32	41	39
9	10	9	7	9	9	15	26
3	3	4	4	7	8	15	12
34	38	33	33	45	53	77	80
186	162	155	144	116	108	101	107
186	162	155	144	116	108	101	107
153	135	134	121	113	120	116	112
153	135	134	121	113	120	116	112
169	175	185	166	165	161	164	169
88	90	99	129	186	216	172	193
261	269	287	296	350	377	336	362
51	54	50	53	70	64	69	71
51	54	50	53	70	64	69	71
19	24	27	28	22	15	13	14
16	15	15	21	28	33	28	33
35	40	42	49	51	48	41	47
24	19	14	18	14	11	22	21
24	19	14	18	14	11	22	21
2024	2019	2028	2034	2134	2197	2143	2182

2530	2534	2530	2553	2703	2752	2737	2807
32	27	29	86	140	171	84	169
32	27	29	86	140	171	84	169
39	44	36	22	25	24	24	31
39	44	36	22	25	24	24	31
23	22	26	37	29	30	35	23
23	22	26	37	29	30	35	23
320	314	303	306	276	339	368	443
320	314	303	306	276	339	368	443
98	121	109	99	98	111	121	133
98	121	109	99	98	111	121	133
477	498	473	464	428	504	548	631
520	537	513	553	566	673	632	799
152	159	155	149	164	179	195	174
65	59	55	54	66	71	59	57
158	178	150	120	138	141	134	151
371	392	358	323	369	391	387	382
78	70	75	81	101	111	101	98
217	216	284	255	255	166	171	187
230	238	209	191	209	222	236	239
515	512	554	516	556	499	508	524
109	118	109	103	117	94	84	88
135	128	128	137	145	147	142	160
246	246	238	240	262	241	226	249
83	83	79	87	91	99	93	99
83	83	79	87	91	99	93	99
183	199	214	260	364	357	380	367
183	199	214	260	364	357	380	367
271	267	391	393	337	365	323	326
271	267	391	393	337	365	323	326
69	64	58	74	210	156	164	210
409	403	444	443	394	412	372	364
472	462	496	512	605	568	537	574
82	110	78	62	59	50	61	73
38	43	33	41	48	59	61	55
133	149	95	82	67	105	94	92
74	82	53	40	30	31	32	33
324	378	255	223	204	246	249	253
7	7	6	5	6	8	9	8
55	66	75	58	23	23	36	41
28	31	18	13	11	15	19	16
6	7	8	8	4	3	3	3
92	107	106	83	44	48	66	68
176	205	198	176	202	178	141	162
176	205	198	176	202	178	141	162
153	151	147	140	123	134	133	132
153	151	147	140	123	134	133	132
112	98	89	96	100	108	112	115
21	22	20	20	18	19	15	30
133	120	108	116	118	127	127	145
36	37	41	32	33	34	29	27
36	37	41	32	33	34	29	27

12	15	21	19	13	38	17	21
36	34	30	30	32	34	33	31
48	49	51	49	45	72	50	53
34	27	21	25	17	17	23	23
34	27	21	25	17	17	23	23
2752	2834	2887	2840	2994	2981	2885	3000
3647	3767	3766	3717	3933	4044	3905	4182
29	26	28	37	47	52	46	48
29	26	28	37	47	52	46	48
18	20	19	18	23	25	25	23
18	20	19	18	23	25	25	23
42	41	33	22	27	28	30	26
42	41	33	22	27	28	30	26
151	161	176	182	254	255	239	223
151	161	176	182	254	255	239	223
14	17	18	20	21	16	27	11
14	17	18	20	21	16	27	11
221	235	245	241	324	323	322	282
250	259	271	278	370	375	368	330
63	66	74	72	95	98	103	131
52	48	52	61	56	80	66	117
91	102	116	86	109	85	111	138
205	215	241	219	260	265	280	387
43	39	40	43	44	60	48	49
117	116	105	124	113	152	180	176
178	184	175	168	157	173	155	153
343	344	325	339	318	389	383	377
179	189	384	374	334	145	170	78
92	88	92	92	110	112	101	127
282	287	470	461	441	257	272	206
59	59	68	65	75	86	74	80
59	59	68	65	75	86	74	80
75	84	97	95	76	103	113	133
75	84	97	95	76	103	113	133
197	209	162	159	196	180	149	117
197	209	162	159	196	180	149	117
51	47	47	54	56	62	80	66
273	266	288	287	253	261	239	236
323	312	334	340	309	323	319	301
21	29	21	15	16	14	18	22
31	35	28	26	20	22	22	28
22	25	21	25	30	44	42	34
45	53	36	36	31	45	50	69
120	141	106	103	98	126	133	154
4	4	4	3	3	4	5	5
27	32	24	55	144	39	49	59
16	18	9	5	6	9	10	11
12	13	14	8	7	6	9	13
57	65	50	70	159	58	73	88
259	255	231	223	209	208	174	209
259	255	231	223	209	208	174	209
169	168	157	144	130	145	137	135

169	168	157	144	130	145	137	135
84	79	75	84	114	99	98	100
11	12	12	15	11	12	16	13
96	91	87	99	125	111	114	112
16	16	17	16	18	15	12	14
16	16	17	16	18	15	12	14
7	8	13	18	16	11	11	12
45	43	39	44	46	45	48	57
52	52	53	63	62	56	59	69
30	24	19	22	15	15	20	21
30	24	19	22	15	15	20	21
2090	2120	2140	2169	2208	2068	2030	2016
2542	2591	2649	2661	2836	2707	2678	2733
8	6	9	16	13	5	3	4
8	6	9	16	13	5	3	4
15	16	20	19	14	18	21	23
15	16	20	19	14	18	21	23
63	52	51	58	53	64	69	69
63	52	51	58	53	64	69	69
29	31	25	21	25	21	22	22
29	31	25	21	25	21	22	22
51	56	46	46	30	35	35	33
51	56	46	46	30	35	35	33
161	159	144	145	123	139	147	146
166	162	152	163	138	144	150	150
6	6	8	17	17	32	39	29
3	3	3	3	4	5	5	7
24	27	27	30	31	31	32	35
32	35	37	50	52	68	76	72
6	5	6	6	7	7	6	6
21	20	10	10	11	18	20	20
71	74	68	66	68	59	60	55
99	101	85	84	87	84	86	81
6	7	9	8	8	5	4	4
10	9	10	14	14	15	8	10
16	16	18	22	23	19	13	15
29	28	27	28	35	41	36	38
29	28	27	28	35	41	36	38
33	37	27	36	33	46	42	46
33	37	27	36	33	46	42	46
16	14	13	13	14	14	6	4
16	14	13	13	14	14	6	4
23	21	24	28	35	30	33	35
244	233	253	255	237	248	230	218
266	254	276	283	272	278	262	253
6	8	6	5	5	9	11	13
3	4	3	5	5	5	4	4
7	7	5	16	16	39	34	31
42	45	38	23	37	21	19	17
59	65	53	50	64	73	68	64
0	0	0	0	0	0	0	0
3	4	6	8	7	4	5	5

5	5	3	3	7	17	9	7
2	2	4	1	1	1	3	3
10	11	15	12	16	22	16	15
144	133	109	103	99	68	60	65
144	133	109	103	99	68	60	65
97	96	85	82	78	81	79	79
97	96	85	82	78	81	79	79
56	48	44	51	45	44	45	42
4	4	5	2	3	3	3	4
60	52	48	53	48	46	48	46
20	20	20	19	22	18	14	14
20	20	20	19	22	18	14	14
5	5	9	8	5	5	4	4
13	13	13	11	11	10	10	13
18	18	22	19	16	16	14	16
22	18	14	16	11	11	15	15
22	18	14	16	11	11	15	15
887	863	807	814	814	818	759	751
1084	1058	995	1025	1003	1030	985	973
404	346	284	256	144	238	210	152
404	346	284	256	144	238	210	152
28	26	32	30	35	32	29	21
28	26	32	30	35	32	29	21
59	59	37	33	39	56	89	63
59	59	37	33	39	56	89	63
474	506	438	373	330	300	254	205
474	506	438	373	330	300	254	205
39	47	112	103	101	77	17	15
39	47	112	103	101	77	17	15
622	662	638	555	517	471	389	304
988	989	916	804	658	709	600	457
27	28	30	40	31	28	39	41
28	25	8	20	31	19	20	29
74	84	75	71	77	83	85	96
128	136	113	133	139	130	143	166
27	25	19	20	22	27	25	26
53	53	45	52	60	87	96	100
154	159	146	143	150	177	179	179
239	240	213	218	233	291	299	305
8	8	8	7	10	7	9	11
14	13	22	14	17	16	14	18
21	21	29	22	27	23	23	29
60	63	63	70	73	91	86	94
60	63	63	70	73	91	86	94
187	203	214	218	119	129	136	146
187	203	214	218	119	129	136	146
42	39	27	24	30	24	15	13
42	39	27	24	30	24	15	13
33	31	27	48	58	90	107	73
444	443	470	463	403	426	396	374
475	471	494	510	460	516	503	447
14	19	14	12	12	13	27	27

12	13	14	11	11	13	12	12
27	30	19	18	16	22	24	30
28	32	31	23	23	24	28	30
82	96	77	64	62	73	91	99
3	3	2	2	3	5	5	3
59	71	64	44	35	35	43	42
38	42	28	15	15	18	18	32
95	110	391	481	522	495	455	460
186	216	482	542	575	553	521	537
84	91	81	74	91	73	71	75
84	91	81	74	91	73	71	75
173	171	164	195	177	184	179	168
173	171	164	195	177	184	179	168
108	100	112	106	101	105	83	89
14	14	20	17	11	13	13	24
122	115	131	123	112	118	96	112
28	28	34	30	31	28	27	24
28	28	34	30	31	28	27	24
20	26	26	31	38	26	31	33
34	33	31	34	38	35	31	39
55	59	57	65	75	61	63	72
33	26	20	23	16	17	22	22
33	26	20	23	16	17	22	22
1753	1809	2075	2172	2078	2179	2131	2143
2808	2876	3077	3100	2874	3016	2874	2766
5	6	7	12	14	11	111	203
5	6	7	12	14	11	111	203
33	40	35	33	29	21	8	6
33	40	35	33	29	21	8	6
207	206	115	85	76	89	76	56
207	206	115	85	76	89	76	56
60	62	66	70	70	57	62	66
60	62	66	70	70	57	62	66
13	14	18	21	19	20	18	19
13	14	18	21	19	20	18	19
303	312	233	211	196	187	163	147
68	72	59	67	68	60	274	349
35	36	39	40	51	47	63	62
31	28	28	22	21	18	15	17
52	57	65	67	64	58	73	82
116	119	130	129	136	124	152	161
26	24	27	26	25	29	21	21
73	76	86	125	134	202	196	213
144	156	182	184	152	154	135	129
252	264	305	344	317	386	352	363
23	25	23	27	25	13	14	15
23	22	28	30	24	25	21	22
46	47	51	57	50	39	34	37
172	177	192	117	89	85	91	76
172	177	192	117	89	85	91	76
97	99	122	122	110	119	128	144
97	99	122	122	110	119	128	144

146	138	128	157	142	194	140	175
146	138	128	157	142	194	140	175
100	91	104	114	81	70	66	71
362	360	369	359	380	381	385	390
463	453	475	476	461	450	451	460
18	23	23	21	22	24	50	33
19	21	18	24	31	28	25	24
58	64	81	64	77	80	72	59
114	124	135	94	62	51	49	52
198	221	248	197	192	184	196	167
2	2	2	1	1	3	2	2
35	40	59	63	55	71	74	50
34	37	65	76	40	13	18	17
9	10	16	11	14	13	11	8
78	88	140	148	108	100	105	77
104	74	74	71	90	84	63	132
104	74	74	71	90	84	63	132
175	160	167	153	174	188	175	175
175	160	167	153	174	188	175	175
94	94	83	81	77	87	92	99
151	162	82	27	23	32	21	16
233	244	160	109	100	119	113	115
29	30	29	23	22	25	28	25
29	30	29	23	22	25	28	25
27	33	30	25	24	20	15	18
47	44	36	43	52	45	40	51
74	76	67	68	75	66	56	69
27	21	14	18	14	14	19	17
27	21	14	18	14	14	19	17
2056	2062	2147	2043	1926	2044	1950	2032
1686	1707	1732	1687	1615	1659	2375	2542
247	312	317	334	293	316	250	241
247	312	317	334	293	316	250	241
6	6	7	7	10	7	10	9
6	6	7	7	10	7	10	9
652	727	701	715	576	551	556	474
652	727	701	715	576	551	556	474
90	97	106	101	79	65	80	90
90	97	106	101	79	65	80	90
32	34	22	25	25	26	29	30
32	34	22	25	25	26	29	30
778	864	836	848	691	650	674	602
1039	1178	1150	1176	979	961	925	844
131	134	141	138	153	156	238	215
123	110	115	125	113	130	76	91
167	184	147	133	126	114	138	146
415	423	401	394	392	400	452	452
46	43	49	53	52	63	52	48
196	204	154	231	211	244	274	317
174	187	182	177	182	176	169	153
421	438	392	464	450	485	495	518
81	88	102	80	83	59	53	62

46	46	47	42	48	45	35	39
127	134	148	122	131	104	89	101
130	141	155	173	182	195	191	196
130	141	155	173	182	195	191	196
61	62	58	60	51	64	75	72
61	62	58	60	51	64	75	72
90	69	52	47	44	73	27	29
90	69	52	47	44	73	27	29
169	155	169	209	140	167	175	192
736	713	709	668	685	675	671	661
906	869	879	879	825	841	846	853
35	47	52	49	48	40	40	41
50	56	73	44	26	29	26	22
257	283	273	255	223	79	78	79
135	147	90	106	96	85	74	87
482	537	504	462	399	233	218	230
10	10	11	11	12	15	15	15
26	30	29	30	30	28	34	35
14	15	12	10	16	18	25	22
7	8	14	9	13	13	12	24
57	62	67	60	71	74	86	96
199	158	135	133	140	115	102	102
199	158	135	133	140	115	102	102
266	242	267	248	249	231	233	220
266	242	267	248	249	231	233	220
248	241	219	205	233	231	210	211
22	24	19	20	18	20	29	31
271	264	238	225	251	251	239	241
92	95	88	84	64	64	74	65
92	95	88	84	64	64	74	65
14	17	23	28	23	22	19	14
58	54	50	56	56	61	57	68
73	71	72	84	79	83	75	82
41	31	22	27	21	22	28	26
41	31	22	27	21	22	28	26
3207	3178	3072	3067	2957	2834	2778	2832
4632	4759	4604	4619	4326	4193	4154	4127
70	84	92	68	64	57	49	45
70	84	92	68	64	57	49	45
48	47	46	67	106	92	80	70
48	47	46	67	106	92	80	70
75	74	61	55	42	58	55	42
75	74	61	55	42	58	55	42
150	164	134	161	165	136	145	164
150	164	134	161	165	136	145	164
28	32	22	35	27	22	28	28
28	32	22	35	27	22	28	28
294	309	258	314	343	307	308	305
364	394	353	383	406	364	357	350
37	38	45	58	68	68	65	71
54	49	60	76	87	53	64	59
94	103	112	108	152	92	109	115

184	189	216	243	307	213	238	245
48	45	48	50	50	57	47	44
197	204	235	280	264	346	320	289
200	215	224	215	212	224	207	198
451	470	513	549	530	627	575	531
93	101	107	102	112	54	64	53
45	45	50	61	77	84	79	85
140	147	159	164	191	138	143	139
77	81	85	92	88	92	99	90
77	81	85	92	88	92	99	90
148	153	164	144	133	150	161	156
148	153	164	144	133	150	161	156
167	139	143	140	135	190	101	102
167	139	143	140	135	190	101	102
89	82	97	74	73	76	81	90
377	367	382	373	398	393	407	424
467	450	480	447	471	470	488	514
15	19	22	21	25	21	30	36
33	37	20	22	31	45	40	33
59	65	58	58	57	121	180	184
115	125	145	134	128	137	123	107
220	243	240	231	239	323	373	359
10	10	12	10	12	16	19	15
27	32	41	32	27	32	44	41
11	13	11	10	14	17	19	18
9	10	20	11	9	21	18	16
57	63	84	62	61	85	100	89
187	222	174	170	192	179	161	194
187	222	174	170	192	179	161	194
157	156	166	158	159	176	177	169
157	156	166	158	159	176	177	169
105	111	107	148	162	154	148	140
15	16	21	19	17	18	32	33
120	127	127	168	179	172	180	172
28	29	31	28	33	35	30	27
28	29	31	28	33	35	30	27
19	22	31	40	25	37	25	34
44	41	39	45	51	65	57	57
63	64	70	85	77	102	82	91
27	21	14	18	14	15	19	18
27	21	14	18	14	15	19	18
2275	2340	2429	2437	2477	2742	2690	2650
2822	2922	2999	3063	3193	3318	3284	3245
20	23	28	26	35	46	196	169
20	23	28	26	35	46	196	169
35	35	28	35	37	30	38	41
35	35	28	35	37	30	38	41
19	19	16	32	28	41	55	55
19	19	16	32	28	41	55	55
70	75	108	100	117	75	53	54
70	75	108	100	117	75	53	54
43	49	19	38	57	47	57	71

43	49	19	38	57	47	57	71
165	176	170	204	241	192	204	221
114	125	130	142	175	168	399	389
94	97	83	93	85	129	127	196
25	22	17	23	42	57	82	86
69	76	80	77	78	75	113	96
189	196	182	196	205	262	322	377
51	48	55	63	64	59	47	42
178	184	215	256	231	291	320	345
154	165	216	205	217	219	212	201
388	403	491	528	520	571	579	588
165	188	25	26	28	23	22	25
74	75	88	97	107	110	110	139
254	278	114	124	136	133	132	164
115	123	134	145	169	168	157	148
115	123	134	145	169	168	157	148
661	664	704	684	675	864	840	862
661	664	704	684	675	864	840	862
582	556	501	536	504	544	581	447
582	556	501	536	504	544	581	447
132	121	130	141	144	173	189	160
483	551	508	495	542	560	551	542
614	672	638	636	686	734	740	702
39	52	55	51	57	58	60	65
42	46	54	62	91	110	84	115
70	77	73	91	101	102	81	86
214	232	279	254	233	258	276	253
361	403	455	456	484	532	501	518
10	10	6	7	5	6	11	6
144	171	185	228	264	329	297	321
47	52	79	77	87	69	32	39
8	9	32	7	7	36	18	23
208	242	299	316	359	440	357	389
333	308	327	321	330	270	236	241
333	308	327	321	330	270	236	241
223	223	250	240	242	254	262	257
223	223	250	240	242	254	262	257
289	290	292	304	305	326	325	338
46	50	58	56	52	54	40	49
336	340	350	360	356	379	365	387
42	44	64	55	46	47	45	47
42	44	64	55	46	47	45	47
41	49	56	58	52	39	26	27
35	32	32	44	101	72	63	68
77	83	90	104	153	111	89	95
27	21	15	18	14	15	19	18
27	21	15	18	14	15	19	18
4157	4308	4414	4507	4656	5060	4905	4861
4271	4440	4533	4657	4866	5286	5626	5627
225	259	310	399	443	260	321	355
225	259	310	399	443	260	321	355
58	59	74	65	79	63	81	105

58	59	74	65	79	63	81	105
616	557	408	408	366	434	359	244
616	557	408	408	366	434	359	244
162	176	177	149	152	131	144	169
162	176	177	149	152	131	144	169
48	62	59	51	63	56	65	91
48	62	59	51	63	56	65	91
881	853	715	670	659	681	650	609
1173	1167	1042	1068	1096	941	971	964
109	120	106	82	117	144	140	158
79	76	103	117	83	59	76	72
106	126	131	114	117	106	133	148
296	324	340	309	317	310	349	378
52	47	56	58	74	84	62	50
375	372	419	462	511	565	612	630
242	249	273	264	288	219	194	170
682	680	763	797	889	874	868	851
24	25	22	20	16	16	15	15
92	88	91	71	73	71	42	34
116	113	113	90	90	87	58	49
80	81	86	78	98	84	78	71
80	81	86	78	98	84	78	71
545	564	630	664	427	415	398	388
545	564	630	664	427	415	398	388
583	553	508	576	513	524	389	447
583	553	508	576	513	524	389	447
307	287	345	375	322	285	255	194
359	347	340	343	337	349	341	327
668	636	687	721	660	634	596	522
46	58	54	51	51	40	33	25
28	29	29	68	87	41	36	29
87	91	94	103	142	194	145	88
95	103	194	210	199	158	132	131
254	278	372	433	484	433	346	273
3	3	6	8	13	13	13	7
58	65	67	49	82	125	74	73
5	6	6	5	6	5	7	7
90	97	14	10	12	20	37	49
158	173	94	73	112	163	131	136
142	128	126	123	161	145	123	134
142	128	126	123	161	145	123	134
256	263	273	266	259	270	245	226
256	263	273	266	259	270	245	226
292	278	259	299	311	342	306	299
21	23	25	36	45	56	44	30
315	302	285	336	356	397	351	329
17	17	19	21	26	31	47	53
17	17	19	21	26	31	47	53
445	473	408	424	383	217	183	182
37	31	25	39	55	62	55	76
484	506	435	466	439	280	239	258
12	8	6	10	9	12	18	15

12	8	6	10	9	12	18	15
4266	4275	4389	4649	4519	4343	3884	3753
5704	5735	5765	6020	5924	5591	5204	5095
4	4	2	3	3	1	24	22
4	4	2	3	3	1	24	22
2	3	2	1	1	0	1	1
2	3	2	1	1	0	1	1
14	15	12	8	8	9	9	9
14	15	12	8	8	9	9	9
48	50	69	52	102	97	85	80
48	50	69	52	102	97	85	80
6	7	6	4	6	7	7	7
6	7	6	4	6	7	7	7
68	74	89	65	116	112	101	96
33	36	30	31	41	33	125	118
73	81	81	79	83	88	95	108
51	49	22	24	26	27	48	51
68	80	78	72	67	60	79	80
190	208	180	174	176	175	222	240
79	71	64	71	80	84	53	70
67	66	86	131	139	199	171	191
67	69	57	53	60	56	48	43
222	214	213	260	284	340	272	303
14	15	14	12	16	22	23	15
24	22	21	19	22	16	10	12
38	38	36	30	38	39	32	27
87	87	102	112	132	122	102	90
87	87	102	112	132	122	102	90
711	727	653	573	587	551	455	427
711	727	653	573	587	551	455	427
36	29	11	19	20	23	43	6
36	29	11	19	20	23	43	6
73	69	66	79	101	78	83	122
306	306	287	302	304	332	347	342
378	374	353	381	406	410	430	464
8	9	10	11	15	12	13	13
11	11	12	16	23	25	21	24
39	41	41	54	48	44	48	44
68	70	63	130	139	190	306	228
125	131	124	211	224	271	389	309
182	168	207	261	316	385	478	329
19	20	16	10	13	13	32	26
6	6	4	4	6	8	9	11
4	4	6	4	15	15	9	8
209	196	233	277	351	421	528	373
65	52	48	42	61	38	29	31
65	52	48	42	61	38	29	31
145	139	139	129	128	131	126	110
145	139	139	129	128	131	126	110
87	86	75	63	69	48	51	68
11	12	21	21	20	20	20	18
100	99	97	83	89	68	71	86

6	5	6	7	7	7	6	5
6	5	6	7	7	7	6	5
13	13	24	29	25	36	59	51
12	10	12	20	24	36	46	46
25	24	35	49	50	72	105	97
6	4	3	5	5	7	10	8
6	4	3	5	5	7	10	8
2136	2100	2039	2179	2378	2501	2599	2337
2172	2165	2065	2188	2404	2481	2946	2695
57	58	22	24	27	20	31	35
57	58	22	24	27	20	31	35
1	1	2	2	3	3	4	3
1	1	2	2	3	3	4	3
17	17	16	17	18	18	25	27
17	17	16	17	18	18	25	27
79	85	87	111	104	144	100	93
79	85	87	111	104	144	100	93
28	34	25	31	24	28	29	42
28	34	25	31	24	28	29	42
125	138	131	162	149	194	157	166
181	194	153	186	176	213	188	200
31	35	32	29	30	21	26	26
5	5	4	4	3	3	4	7
43	50	51	55	67	61	76	76
81	92	88	89	100	85	106	108
43	39	44	54	55	69	299	320
80	79	66	67	54	70	67	69
136	140	117	98	111	107	95	79
253	251	223	217	220	243	461	468
47	56	63	61	69	59	48	43
36	34	34	32	39	34	30	30
82	90	98	94	109	93	78	73
44	44	50	48	65	66	59	51
44	44	50	48	65	66	59	51
376	379	422	450	438	523	578	594
376	379	422	450	438	523	578	594
110	108	87	76	108	121	81	139
110	108	87	76	108	121	81	139
164	153	142	124	126	120	126	139
297	303	296	312	309	338	331	334
461	457	440	437	435	458	457	473
15	19	12	15	20	16	17	88
25	26	32	38	56	45	33	25
106	111	197	288	302	300	352	438
176	176	166	117	114	100	76	55
319	329	405	457	492	461	477	606
8	7	6	7	12	13	3	172
19	20	18	21	26	29	33	26
24	25	12	23	24	23	21	8
3	3	7	5	6	12	34	21
51	53	44	54	67	76	91	227
165	154	138	122	131	106	96	91

165	154	138	122	131	106	96	91
156	142	144	138	144	144	135	124
156	142	144	138	144	144	135	124
39	40	39	42	51	59	53	46
14	15	14	15	14	24	36	40
53	55	53	58	65	84	88	86
12	12	9	10	14	16	17	15
12	12	9	10	14	16	17	15
12	13	26	25	107	159	157	152
5	4	4	6	8	11	13	14
17	17	30	31	116	171	170	166
7	5	3	5	5	7	10	8
7	5	3	5	5	7	10	8
2066	2061	2126	2188	2396	2559	2797	3122
2326	2343	2367	2461	2672	2856	3091	3430
463	535	530	491	463	482	505	549
463	535	530	491	463	482	505	549
23	18	20	27	26	30	31	40
23	18	20	27	26	30	31	40
137	115	103	85	89	92	91	91
137	115	103	85	89	92	91	91
327	306	329	348	337	348	330	331
327	306	329	348	337	348	330	331
35	27	30	32	30	36	45	43
35	27	30	32	30	36	45	43
518	464	480	490	480	505	497	505
992	989	1004	980	943	987	1002	1054
80	85	101	121	103	103	131	155
109	106	92	117	121	126	113	101
233	234	206	205	234	272	273	322
419	423	401	445	457	500	516	578
50	41	96	60	63	91	102	93
100	122	110	123	114	113	119	129
282	276	279	267	262	289	314	330
422	429	487	447	437	493	536	552
88	89	96	108	113	160	114	111
90	106	77	97	81	84	86	99
178	194	173	205	193	245	199	210
122	124	125	134	130	151	138	138
122	124	125	134	130	151	138	138
81	95	96	99	103	117	131	129
81	95	96	99	103	117	131	129
195	189	224	217	238	249	215	205
195	189	224	217	238	249	215	205
93	92	101	89	93	95	105	107
684	656	660	693	704	753	720	694
777	748	761	781	797	848	824	800
18	19	31	47	41	47	40	52
12	13	16	16	17	18	18	21
76	84	79	33	39	41	49	44
19	22	35	30	35	35	37	38
132	145	165	125	131	141	144	155

14	13	21	28	33	39	36	33
37	43	40	70	61	62	85	80
25	29	34	25	25	26	25	36
21	23	33	63	66	47	71	59
95	105	125	187	185	173	216	208
275	278	234	235	240	255	250	248
275	278	234	235	240	255	250	248
297	250	297	301	325	353	361	317
297	250	297	301	325	353	361	317
375	338	344	317	322	337	357	358
137	136	120	126	118	124	92	91
512	473	464	442	440	460	450	449
86	87	85	103	91	77	90	81
86	87	85	103	91	77	90	81
29	30	28	30	33	32	33	28
54	59	59	56	63	69	53	61
83	88	86	86	96	100	86	89
40	33	27	27	23	22	23	23
40	33	27	27	23	22	23	23
3274	3218	3348	3380	3420	3678	3664	3605
4674	4617	4742	4801	4818	5165	5182	5237
148	164	156	170	167	204	197	203
148	164	156	170	167	204	197	203
14	12	14	12	11	47	27	45
14	12	14	12	11	47	27	45
182	191	186	132	132	144	198	220
182	191	186	132	132	144	198	220
34	32	48	40	41	35	32	32
34	32	48	40	41	35	32	32
68	59	33	27	25	32	25	24
68	59	33	27	25	32	25	24
302	295	279	211	208	260	282	322
455	462	437	381	375	464	479	525
113	132	121	173	341	311	257	289
76	82	120	122	110	149	232	237
126	140	149	235	207	239	227	276
309	347	379	517	659	700	716	802
113	95	78	131	170	233	235	242
74	91	78	89	105	95	96	118
288	284	275	248	262	264	276	307
474	466	426	467	535	592	607	668
71	71	57	62	66	68	63	59
92	107	126	129	122	112	121	157
164	179	182	190	188	180	184	216
80	82	96	90	94	101	101	97
80	82	96	90	94	101	101	97
89	97	121	129	123	130	127	117
89	97	121	129	123	130	127	117
99	86	108	106	112	71	54	48
99	86	108	106	112	71	54	48
109	107	166	181	156	172	203	193
197	194	205	200	208	223	219	228

306	301	371	382	365	394	422	421
127	120	151	53	58	45	35	26
6	7	8	7	11	13	23	23
35	39	30	24	33	37	35	32
22	27	37	48	42	44	38	45
192	194	226	128	142	136	131	125
11	10	14	11	16	18	44	48
42	49	49	48	62	58	67	63
13	15	51	72	88	83	73	43
31	35	39	43	24	18	20	44
104	115	156	176	190	178	203	198
68	44	43	39	34	34	32	30
68	44	43	39	34	34	32	30
145	127	109	128	108	129	123	117
145	127	109	128	108	129	123	117
248	280	288	252	313	319	335	243
14	15	15	17	13	19	20	20
262	295	303	269	326	337	356	263
28	28	33	30	30	28	30	27
28	28	33	30	30	28	30	27
2	2	2	2	2	2	3	2
24	26	21	24	20	28	22	25
26	28	23	26	22	31	25	27
26	21	19	16	14	14	13	13
26	21	19	16	14	14	13	13
2058	2064	2200	2166	2278	2356	2409	2366
2791	2839	2993	3058	3316	3520	3604	3692
13	15	16	23	21	16	18	22
13	15	16	23	21	16	18	22
1	1	1	1	1	1	1	1
1	1	1	1	1	1	1	1
113	96	111	131	141	135	132	128
113	96	111	131	141	135	132	128
31	36	42	41	32	25	21	18
31	36	42	41	32	25	21	18
9	8	12	11	12	15	12	13
9	8	12	11	12	15	12	13
155	140	166	185	187	177	166	159
168	155	181	208	208	193	184	181
13	15	17	29	14	11	8	10
58	62	68	79	60	60	44	37
60	67	81	67	82	87	81	90
132	145	167	177	156	158	133	138
16	13	13	18	52	35	29	34
13	16	18	17	34	16	23	24
101	100	105	97	100	100	92	104
129	128	135	132	184	152	143	163
55	55	66	56	65	49	43	42
28	34	30	33	30	46	120	57
84	90	96	89	95	96	163	99
40	41	46	41	44	39	46	45
40	41	46	41	44	39	46	45

13	14	18	13	13	19	19	24
13	14	18	13	13	19	19	24
34	34	36	34	35	39	25	28
34	34	36	34	35	39	25	28
28	27	27	31	41	32	29	30
201	192	202	197	203	214	198	199
229	219	228	229	245	246	227	230
8	8	10	16	18	19	19	17
4	4	5	3	5	5	6	6
6	7	8	7	9	10	11	10
11	13	17	14	20	23	26	24
29	31	40	40	52	57	62	56
6	5	8	11	14	19	10	8
19	23	12	19	25	31	41	43
8	9	7	7	9	11	12	11
9	9	14	11	14	13	12	12
40	46	42	48	61	73	76	75
143	148	134	130	129	130	125	117
143	148	134	130	129	130	125	117
133	127	116	122	110	111	113	120
133	127	116	122	110	111	113	120
69	100	79	76	74	75	65	71
10	10	6	8	7	9	10	23
78	110	85	84	81	83	75	94
21	21	21	21	20	18	20	17
21	21	21	21	20	18	20	17
2	2	4	3	4	7	6	3
26	28	28	29	27	30	34	38
28	30	32	32	31	36	40	41
27	22	20	17	14	15	13	13
27	22	20	17	14	15	13	13
1025	1061	1044	1033	1119	1114	1147	1122
1326	1361	1393	1419	1483	1466	1464	1441
92	103	89	87	120	129	138	159
92	103	89	87	120	129	138	159
26	23	25	36	33	28	33	31
26	23	25	36	33	28	33	31
307	257	172	196	235	268	261	244
307	257	172	196	235	268	261	244
82	89	105	103	91	87	91	92
82	89	105	103	91	87	91	92
15	12	21	22	21	22	22	22
15	12	21	22	21	22	22	22
430	381	323	359	380	404	408	388
516	483	411	443	499	533	545	547
97	114	103	96	94	73	75	65
49	53	55	47	46	49	58	59
81	89	105	88	113	111	98	110
229	259	264	233	253	233	231	235
26	22	21	32	35	46	54	55
64	78	89	114	50	44	51	71
115	113	130	129	128	127	129	150

200	208	234	267	213	218	234	276
77	80	87	92	112	107	103	86
109	133	127	119	114	110	95	116
185	210	212	210	226	217	199	201
62	64	67	64	68	74	70	78
62	64	67	64	68	74	70	78
33	35	31	28	32	37	39	34
33	35	31	28	32	37	39	34
38	34	44	34	45	42	32	38
38	34	44	34	45	42	32	38
160	158	72	78	95	82	101	78
353	351	370	358	360	395	368	378
511	507	442	435	455	476	469	456
10	9	16	25	25	29	40	53
7	7	8	6	8	9	10	9
25	28	34	46	36	46	50	30
29	36	40	59	65	53	60	62
72	80	99	136	132	136	161	154
5	5	5	7	10	10	11	13
16	19	11	20	26	26	35	35
17	19	15	10	12	11	13	12
43	48	31	26	48	66	41	35
80	90	62	63	96	113	99	95
152	151	133	141	125	126	120	116
152	151	133	141	125	126	120	116
159	155	143	160	141	155	153	151
159	155	143	160	141	155	153	151
73	71	61	64	65	71	67	74
27	28	25	30	25	39	41	39
100	100	87	94	90	110	108	113
37	37	37	33	31	26	24	23
37	37	37	33	31	26	24	23
7	8	9	8	11	16	14	11
45	49	53	49	59	71	71	75
52	57	62	57	69	86	85	86
36	29	26	23	19	19	18	18
36	29	26	23	19	19	18	18
1702	1745	1674	1745	1739	1837	1811	1839
2445	2487	2352	2422	2494	2603	2587	2621
90	92	55	65	81	63	59	72
90	92	55	65	81	63	59	72
2	2	2	6	8	8	10	9
2	2	2	6	8	8	10	9
54	55	43	51	52	45	35	29
54	55	43	51	52	45	35	29
105	112	59	56	52	39	41	47
105	112	59	56	52	39	41	47
19	17	16	16	20	25	27	35
19	17	16	16	20	25	27	35
176	182	118	125	130	115	113	119
266	274	173	191	211	179	172	191
83	95	102	77	69	81	78	56

48	50	45	52	48	37	42	44
103	110	92	111	136	137	150	172
238	261	246	243	253	255	270	273
62	53	64	65	59	69	84	98
46	58	41	40	40	40	45	53
171	175	158	147	146	144	151	179
275	282	263	252	245	253	280	330
15	15	15	17	16	17	18	19
18	20	18	15	11	10	10	12
33	35	33	31	27	28	29	31
97	103	95	93	96	93	98	107
97	103	95	93	96	93	98	107
110	117	130	143	132	145	132	112
110	117	130	143	132	145	132	112
283	286	277	300	236	213	52	32
283	286	277	300	236	213	52	32
66	66	58	55	56	61	60	57
425	426	446	448	454	464	477	479
491	491	504	503	510	525	537	536
37	34	47	46	43	46	51	48
20	19	18	18	21	27	27	25
16	16	16	15	15	15	22	20
30	33	30	25	32	35	36	40
101	101	109	103	109	124	136	133
3	3	3	3	4	5	6	6
36	37	19	22	26	32	34	45
8	9	6	5	5	5	6	7
53	53	69	61	74	61	60	81
98	100	98	92	110	103	106	140
220	245	213	165	156	156	150	157
220	245	213	165	156	156	150	157
463	412	444	474	532	455	530	538
463	412	444	474	532	455	530	538
299	271	262	256	269	280	253	261
25	27	30	24	26	28	33	40
324	298	291	279	295	308	287	301
30	31	38	47	49	60	60	57
30	31	38	47	49	60	60	57
88	91	108	86	96	107	106	113
37	41	38	41	48	56	64	86
126	132	146	127	145	164	171	198
29	24	24	21	19	22	20	22
29	24	24	21	19	22	20	22
2701	2668	2675	2645	2669	2647	2587	2693
3198	3193	3093	3076	3131	3079	3030	3157
55	60	52	37	37	34	31	34
55	60	52	37	37	34	31	34
52	49	35	28	32	22	34	29
52	49	35	28	32	22	34	29
43	45	40	40	43	43	42	56
43	45	40	40	43	43	42	56
58	63	64	56	59	51	55	61

58	63	64	56	59	51	55	61
4	4	8	11	11	7	11	5
4	4	8	11	11	7	11	5
156	160	146	135	144	123	142	151
213	222	200	172	181	157	173	185
26	30	15	27	15	22	28	28
22	23	22	25	26	28	28	42
85	92	63	56	59	63	62	71
134	145	99	109	100	112	117	141
15	13	10	13	12	14	17	21
19	24	18	20	22	21	25	28
78	80	69	59	58	54	62	72
113	118	97	92	92	89	104	121
670	666	735	648	664	650	524	512
64	81	66	67	65	60	48	56
733	755	801	715	730	710	572	567
59	63	53	54	59	51	46	47
59	63	53	54	59	51	46	47
21	23	27	18	15	17	17	16
21	23	27	18	15	17	17	16
33	22	21	18	20	22	16	12
33	22	21	18	20	22	16	12
29	29	40	45	36	27	22	19
369	380	393	387	397	393	390	387
399	410	433	432	433	421	412	406
7	7	7	10	8	13	14	13
4	4	5	7	9	13	11	9
6	6	22	33	33	33	6	7
154	167	189	175	196	209	205	165
173	185	224	226	248	268	236	194
8	7	8	10	11	15	14	13
13	14	7	8	11	12	17	32
13	13	9	5	4	4	6	7
4	4	4	4	6	6	6	5
37	36	27	26	32	37	44	57
170	176	136	212	169	160	152	157
170	176	136	212	169	160	152	157
151	143	130	142	146	142	149	143
151	143	130	142	146	142	149	143
106	90	72	63	72	84	67	78
21	22	21	19	23	28	22	23
128	113	93	82	96	112	88	100
23	24	28	29	31	32	34	35
23	24	28	29	31	32	34	35
3	3	3	3	4	5	5	5
17	19	18	21	24	28	27	31
21	23	21	24	28	33	33	36
22	18	17	15	14	15	14	15
22	18	17	15	14	15	14	15
2078	2094	2084	2078	2106	2107	1917	1907
2427	2465	2383	2359	2386	2374	2207	2234
293	278	321	284	266	211	236	247

293	278	321	284	266	211	236	247
16	16	9	5	2	1	2	2
16	16	9	5	2	1	2	2
32	38	46	62	58	61	54	52
32	38	46	62	58	61	54	52
37	38	38	39	40	41	41	43
37	38	38	39	40	41	41	43
22	20	20	22	27	21	27	26
22	20	20	22	27	21	27	26
108	114	115	128	127	124	125	123
398	393	432	412	392	335	361	370
55	62	48	42	23	32	53	59
86	91	90	94	102	81	50	32
43	46	44	41	46	49	58	80
188	204	185	180	171	163	161	171
14	12	10	13	13	17	19	20
13	16	14	15	16	14	16	21
118	120	111	98	85	83	97	113
145	149	135	126	114	113	133	155
180	179	181	194	188	189	217	234
15	18	17	15	21	13	14	17
195	198	197	209	208	202	231	251
69	73	67	55	53	60	64	75
69	73	67	55	53	60	64	75
25	26	24	29	23	27	32	28
25	26	24	29	23	27	32	28
80	67	51	44	36	59	156	260
80	67	51	44	36	59	156	260
27	27	21	22	26	21	30	21
354	341	349	358	370	373	352	356
381	368	370	380	397	394	382	378
8	8	8	10	8	8	16	16
16	15	13	17	10	8	15	19
8	8	8	7	8	7	10	10
10	11	11	9	11	12	14	14
43	42	40	44	36	35	56	59
36	29	44	11	6	8	9	4
69	69	56	46	57	73	106	114
19	20	15	12	10	8	8	11
11	11	15	37	7	7	7	10
128	120	125	104	80	95	130	138
249	260	178	230	186	175	183	180
249	260	178	230	186	175	183	180
127	128	123	129	126	129	124	108
127	128	123	129	126	129	124	108
99	97	83	83	89	83	75	88
32	34	31	28	23	24	30	27
131	131	114	111	113	106	106	115
32	33	35	29	28	31	33	34
32	33	35	29	28	31	33	34
1	1	2	6	3	3	3	6
20	22	22	23	26	31	31	39

21	23	25	30	29	35	35	45
21	17	17	15	13	15	14	15
21	17	17	15	13	15	14	15
1643	1632	1500	1531	1434	1470	1678	1842
2243	2243	2112	2120	1994	1969	2200	2383
78	76	43	57	83	73	92	111
78	76	43	57	83	73	92	111
5	4	5	6	7	6	15	14
5	4	5	6	7	6	15	14
55	64	78	88	84	72	67	59
55	64	78	88	84	72	67	59
154	141	151	135	119	121	107	96
154	141	151	135	119	121	107	96
31	29	27	30	44	46	40	64
31	29	27	30	44	46	40	64
240	235	256	256	253	245	228	233
316	308	296	311	337	318	320	344
54	61	43	46	35	40	45	54
18	19	19	17	15	21	26	23
77	83	67	69	72	80	89	102
151	166	129	134	121	140	160	180
12	10	8	10	10	12	15	18
24	31	22	17	17	17	16	17
153	156	143	125	115	115	135	155
188	196	173	152	142	144	167	190
42	42	44	46	53	55	55	57
15	19	16	16	11	9	8	11
57	60	60	61	64	64	63	68
63	67	63	61	61	62	62	76
63	67	63	61	61	62	62	76
18	20	19	20	19	24	42	26
18	20	19	20	19	24	42	26
59	42	38	31	34	38	38	28
59	42	38	31	34	38	38	28
49	49	42	47	55	53	44	40
626	666	710	701	701	724	690	659
674	715	751	748	756	776	733	699
14	13	12	15	13	16	16	17
5	5	4	5	4	7	7	7
3	3	3	3	3	5	7	6
19	20	24	26	25	23	22	26
40	41	44	49	45	50	53	56
7	6	6	7	6	7	3	3
15	16	9	13	13	16	21	21
8	8	6	5	5	5	7	8
22	22	24	23	8	10	10	12
51	51	45	48	32	38	42	44
82	98	99	99	92	89	85	91
82	98	99	99	92	89	85	91
209	211	208	223	218	204	198	210
209	211	208	223	218	204	198	210
186	176	179	171	181	179	182	183

37	39	28	31	29	28	26	25
222	215	207	202	211	207	208	208
45	43	45	48	46	41	41	39
45	43	45	48	46	41	41	39
2	2	3	2	2	4	4	4
14	16	15	17	21	27	27	30
17	18	18	19	24	30	32	34
26	22	21	18	17	19	17	19
26	22	21	18	17	19	17	19
1767	1806	1794	1781	1759	1785	1780	1788
2233	2279	2220	2226	2214	2243	2260	2311
74	77	99	157	105	123	140	146
74	77	99	157	105	123	140	146
47	49	38	49	39	48	63	66
47	49	38	49	39	48	63	66
179	206	212	200	193	171	140	160
179	206	212	200	193	171	140	160
50	56	63	53	44	41	42	44
50	56	63	53	44	41	42	44
68	72	74	73	73	91	104	117
68	72	74	73	73	91	104	117
338	376	381	369	342	350	349	387
403	444	472	528	447	474	489	533
30	29	34	35	22	25	26	35
142	126	85	65	62	61	64	61
98	89	93	81	86	89	95	117
269	243	213	182	171	175	184	214
60	51	46	64	71	87	103	95
124	154	147	139	154	132	116	131
181	181	180	169	165	184	198	216
359	380	366	367	385	401	417	442
88	88	107	102	102	98	91	89
61	76	68	43	39	39	43	51
147	161	173	145	141	137	135	140
104	109	110	97	111	99	90	90
104	109	110	97	111	99	90	90
65	63	74	66	80	96	110	99
65	63	74	66	80	96	110	99
86	73	95	88	90	73	64	44
86	73	95	88	90	73	64	44
122	121	60	62	62	68	73	76
308	308	341	316	309	344	360	359
429	429	400	378	371	412	433	435
32	32	33	44	48	78	68	48
28	28	32	31	34	21	14	15
20	22	30	27	26	31	38	32
66	77	90	70	66	82	68	63
146	158	184	173	177	212	188	158
11	9	12	24	43	43	42	45
50	60	36	52	39	43	58	67
22	24	33	25	17	15	17	16
29	31	36	25	38	37	41	38

113	126	116	127	136	137	159	166
107	102	85	102	148	117	135	122
107	102	85	102	148	117	135	122
132	126	124	151	143	145	148	145
132	126	124	151	143	145	148	145
198	186	191	189	202	216	204	208
32	32	35	40	37	45	62	67
231	219	227	229	239	261	266	274
24	24	22	23	24	20	23	28
24	24	22	23	24	20	23	28
3	4	9	14	21	34	31	54
73	79	94	93	114	108	113	53
76	83	104	107	135	142	144	107
21	17	15	13	12	11	12	14
21	17	15	13	12	11	12	14
2025	2059	2086	2063	2186	2263	2325	2263
2700	2748	2772	2770	2804	2912	2999	3010
171	173	163	134	183	187	193	212
171	173	163	134	183	187	193	212
24	24	24	39	65	44	47	40
24	24	24	39	65	44	47	40
151	163	116	128	130	122	109	105
151	163	116	128	130	122	109	105
57	67	66	52	45	47	52	55
57	67	66	52	45	47	52	55
15	16	18	19	34	13	26	18
15	16	18	19	34	13	26	18
247	270	224	238	274	224	233	218
421	444	388	372	457	410	425	431
84	80	79	103	113	106	134	159
153	136	107	103	101	104	102	109
133	121	135	145	159	170	177	213
365	333	317	351	372	378	413	481
79	68	55	78	87	108	128	134
98	122	110	120	133	124	177	145
179	179	177	158	158	163	186	218
358	370	342	357	378	397	491	497
43	43	46	49	59	60	70	56
59	68	58	49	49	50	46	45
102	110	104	98	108	110	116	101
130	136	129	118	125	116	124	115
130	136	129	118	125	116	124	115
154	153	159	161	127	163	170	145
154	153	159	161	127	163	170	145
148	132	171	193	180	173	123	144
148	132	171	193	180	173	123	144
91	91	145	201	222	162	158	159
399	392	414	385	363	381	379	381
489	482	557	587	586	543	537	540
59	59	70	82	65	75	76	76
21	21	31	22	21	24	28	25
42	45	54	48	40	39	48	46

37	43	61	52	58	56	49	49
159	168	215	203	181	192	200	197
17	14	23	29	28	40	39	37
73	82	66	86	89	111	121	116
23	25	27	22	24	23	25	25
24	26	41	30	32	33	31	48
135	145	157	166	172	206	216	226
585	629	550	478	470	460	438	432
585	629	550	478	470	460	438	432
188	176	157	179	174	184	189	179
188	176	157	179	174	184	189	179
257	237	246	247	249	246	297	280
43	43	36	46	38	43	28	34
300	279	282	292	287	289	325	314
71	72	56	38	38	33	38	40
71	72	56	38	38	33	38	40
3	3	4	6	15	31	34	35
60	65	54	63	70	78	89	121
63	68	59	69	86	109	123	157
28	23	19	18	15	15	16	19
28	23	19	18	15	15	16	19
2892	2923	2937	2949	2918	2989	3106	3107
3667	3689	3637	3668	3745	3776	3944	4019
59	66	67	63	68	66	74	84
59	66	67	63	68	66	74	84
19	19	12	11	16	21	22	23
19	19	12	11	16	21	22	23
70	68	61	55	65	62	62	58
70	68	61	55	65	62	62	58
76	85	87	65	59	62	42	44
76	85	87	65	59	62	42	44
24	22	22	21	33	22	22	17
24	22	22	21	33	22	22	17
188	192	181	153	175	166	149	142
246	257	247	216	242	233	223	227
233	251	233	284	241	290	284	349
30	30	32	41	46	28	33	117
64	65	61	58	79	92	118	121
330	349	329	389	366	411	435	588
32	26	26	39	41	53	57	68
70	85	89	98	113	108	90	87
98	95	109	113	118	119	117	129
198	204	222	248	269	280	265	284
132	127	62	68	72	36	26	19
18	20	26	21	15	13	15	15
149	147	88	90	87	48	41	35
62	63	66	67	81	80	72	74
62	63	66	67	81	80	72	74
116	124	138	151	142	166	164	164
116	124	138	151	142	166	164	164
79	78	123	174	148	45	30	46
79	78	123	174	148	45	30	46

246	249	248	278	333	375	375	351
246	241	223	226	236	235	246	252
491	489	470	503	568	610	621	603
42	38	40	62	59	71	72	113
45	42	38	39	43	53	52	55
28	27	34	42	58	60	58	67
61	67	66	86	76	97	93	104
176	172	178	227	237	281	276	339
4	3	4	6	9	10	8	8
60	65	215	72	88	107	116	99
41	40	41	44	42	47	62	55
72	70	71	77	94	91	119	110
172	176	337	199	234	255	304	273
60	45	46	46	53	51	50	55
60	45	46	46	53	51	50	55
149	143	156	172	149	157	160	163
149	143	156	172	149	157	160	163
97	118	93	95	115	128	117	126
22	22	24	24	22	23	27	28
120	141	116	119	137	150	144	154
42	44	41	41	45	45	44	45
42	44	41	41	45	45	44	45
13	13	15	21	22	29	24	21
48	52	75	59	73	66	66	71
61	65	90	79	95	95	90	92
25	20	17	16	15	16	14	14
25	20	17	16	15	16	14	14
1894	1907	2102	2129	2263	2280	2276	2340
2462	2506	2672	2736	2868	2922	2934	3154
165	197	236	279	269	266	278	279
165	197	236	279	269	266	278	279
15	16	17	12	14	22	12	16
15	16	17	12	14	22	12	16
255	238	189	199	199	158	145	144
255	238	189	199	199	158	145	144
69	74	81	57	50	49	41	40
69	74	81	57	50	49	41	40
20	18	13	7	7	6	9	12
20	18	13	7	7	6	9	12
359	347	299	274	269	235	207	212
499	524	526	550	535	500	485	491
97	105	146	84	69	93	123	151
103	102	95	90	99	98	72	50
78	79	75	83	105	121	155	145
284	293	329	259	273	312	350	345
71	59	59	87	123	162	184	194
135	163	142	151	158	153	162	184
150	146	157	149	149	159	181	200
350	360	352	383	427	474	527	578
75	77	82	84	99	87	79	77
88	97	88	76	80	92	81	127
162	173	169	159	179	179	160	204

63	64	64	60	72	74	68	77
63	64	64	60	72	74	68	77
139	148	149	172	162	157	156	135
139	148	149	172	162	157	156	135
328	279	307	327	349	210	114	166
328	279	307	327	349	210	114	166
88	89	114	108	129	210	138	187
361	371	343	357	373	383	411	413
448	459	456	463	501	593	549	600
24	21	24	43	38	44	64	37
72	67	70	73	84	83	68	75
100	96	83	112	133	152	140	134
46	49	55	66	109	92	117	104
249	239	236	300	366	377	390	350
22	17	19	23	24	36	38	46
92	92	60	65	83	95	95	94
19	19	15	16	18	20	17	25
35	34	32	31	37	37	36	44
167	160	126	134	162	188	186	210
225	207	184	159	159	158	151	140
225	207	184	159	159	158	151	140
189	195	202	211	207	203	221	200
189	195	202	211	207	203	221	200
102	197	99	83	105	104	92	95
41	41	34	34	26	24	34	49
143	242	133	116	132	129	126	143
27	27	20	18	20	20	21	23
27	27	20	18	20	20	21	23
9	9	12	14	26	35	24	19
35	38	34	36	46	49	49	53
44	47	46	50	71	84	73	72
26	21	17	16	16	17	15	15
26	21	17	16	16	17	15	15
2540	2606	2445	2562	2818	2858	2757	2914
3327	3426	3301	3370	3623	3669	3592	3751
65	72	73	67	79	88	77	98
65	72	73	67	79	88	77	98
58	57	54	39	40	35	45	50
58	57	54	39	40	35	45	50
57	59	48	37	43	53	54	59
57	59	48	37	43	53	54	59
35	38	46	54	43	108	129	133
35	38	46	54	43	108	129	133
12	12	9	8	11	16	15	18
12	12	9	8	11	16	15	18
162	166	157	138	137	211	243	259
226	236	229	204	216	298	320	357
43	47	29	33	47	26	29	38
53	53	25	32	28	17	25	13
44	45	25	24	32	31	32	42
139	142	79	87	107	75	85	93
59	48	50	80	89	118	124	139

104	125	124	131	145	134	128	133
197	191	221	204	194	211	217	246
355	360	390	413	426	461	469	518
17	17	20	24	28	27	32	28
38	45	43	43	40	41	33	24
54	61	63	66	69	68	65	51
65	66	69	76	83	89	79	78
65	66	69	76	83	89	79	78
162	171	192	170	174	173	182	144
162	171	192	170	174	173	182	144
412	435	323	321	372	670	840	661
412	435	323	321	372	670	840	661
82	83	135	104	114	125	110	126
387	378	360	359	361	384	416	413
471	462	496	462	475	509	526	538
66	59	63	106	92	114	115	157
61	57	53	53	55	56	40	40
13	13	12	15	18	20	22	24
75	83	83	103	100	125	99	116
218	213	212	277	267	316	277	337
7	6	5	7	8	13	10	8
84	85	50	66	57	55	66	84
10	10	9	9	10	11	9	11
66	64	75	67	89	127	74	48
163	160	137	146	162	205	158	152
83	63	49	42	48	49	48	40
83	63	49	42	48	49	48	40
195	172	165	163	164	176	205	177
195	172	165	163	164	176	205	177
215	221	235	224	233	222	235	226
19	19	24	24	24	25	22	26
235	240	259	248	257	247	257	252
20	20	20	21	22	23	22	20
20	20	20	21	22	23	22	20
56	69	71	80	66	43	58	48
37	40	37	46	56	81	74	84
93	109	108	127	122	124	132	132
25	20	17	15	15	16	13	14
25	20	17	15	15	16	13	14
2508	2506	2470	2523	2628	3142	3272	3114
2870	2883	2776	2814	2953	3514	3677	3564

[sustainability-and-transformation-partnership-bolts-towards-un-evidenced-stroke-services-centralisation/](#)

Comments are closed.



Thanet's Local Radio Station www.academyfmthanet.com

Studio- 01843 808234 **A**

107.8 Academy FM

Follow us on  **Registered Charity 1137249**

Would you like to know how you can support your local radio station? Or know more about our training projects? Then please call 01843 572538

©theisleofthanetnews.com All Rights Reserved



__Index - Longer life expectancy near major Airports in the South East.pdf
_Longer life expectancy near major Airports in the South East.docx

Residents have a longer life [about 2 years on average, probably due to better salary and healthcare] near the major South East Airports, compared with Thanet [1a,1b,1c,1d];

2019-01-11 - [LT01a] Life Expectancy vs Airports_with Legend.png

2019-01-11 - [LT01b] Life Expectancy vs Airport - sorted.pdf

2019-01-11 - [LT01c1] reflifeexpectancy age 65 - 2017.pdf

2019-01-11 - [LT01c2] reflifeexpectancy age 65 - 2017_LE at age 65 - Males.pdf

2019-01-11 - [LT01c3] reflifeexpectancy age 65 - 2017_LE at age 65 - Females.pdf

2019-01-11 - Examination - Longer life expectancy near major Airports in the South East

Residents have a longer life [about 2 years on average, probably due to better salary and healthcare] near the major South East Airports, compared with Thanet [1a,1b,1c,1d];

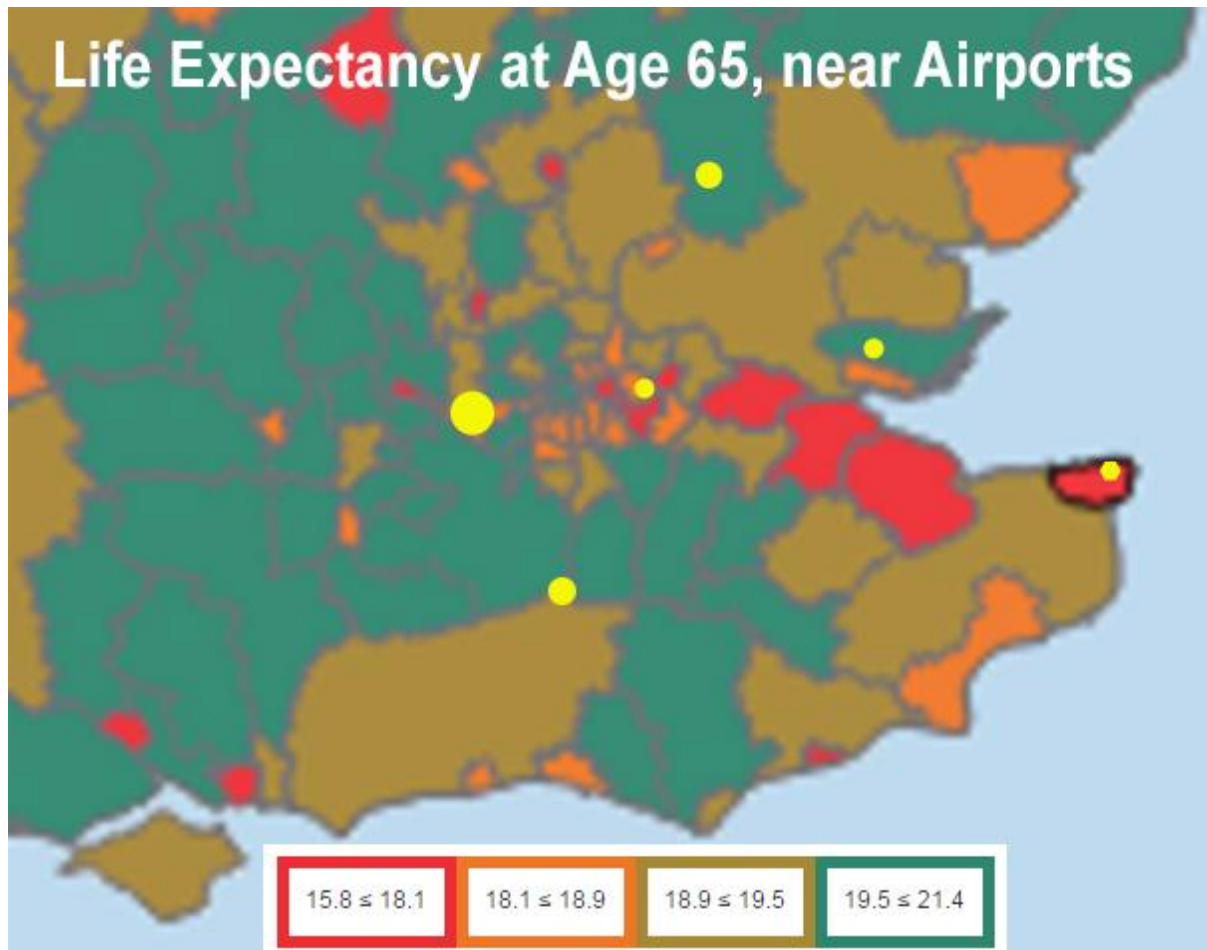

2019-01-11 - [LT01a] Life Expectancy vs Airports_with Legend.png

2019-01-11 - [LT01b] Life Expectancy vs Airport - sorted.pdf

2019-01-11 - [LT01c1] reflifeexpectancy age 65 - 2017.pdf

2019-01-11 - [LT01c2] reflifeexpectancy age 65 - 2017_LE at age 65 - Males.pdf

2019-01-11 - [LT01c3] reflifeexpectancy age 65 - 2017_LE at age 65 - Females.pdf

Life Expectancy at Age 65, near Airports

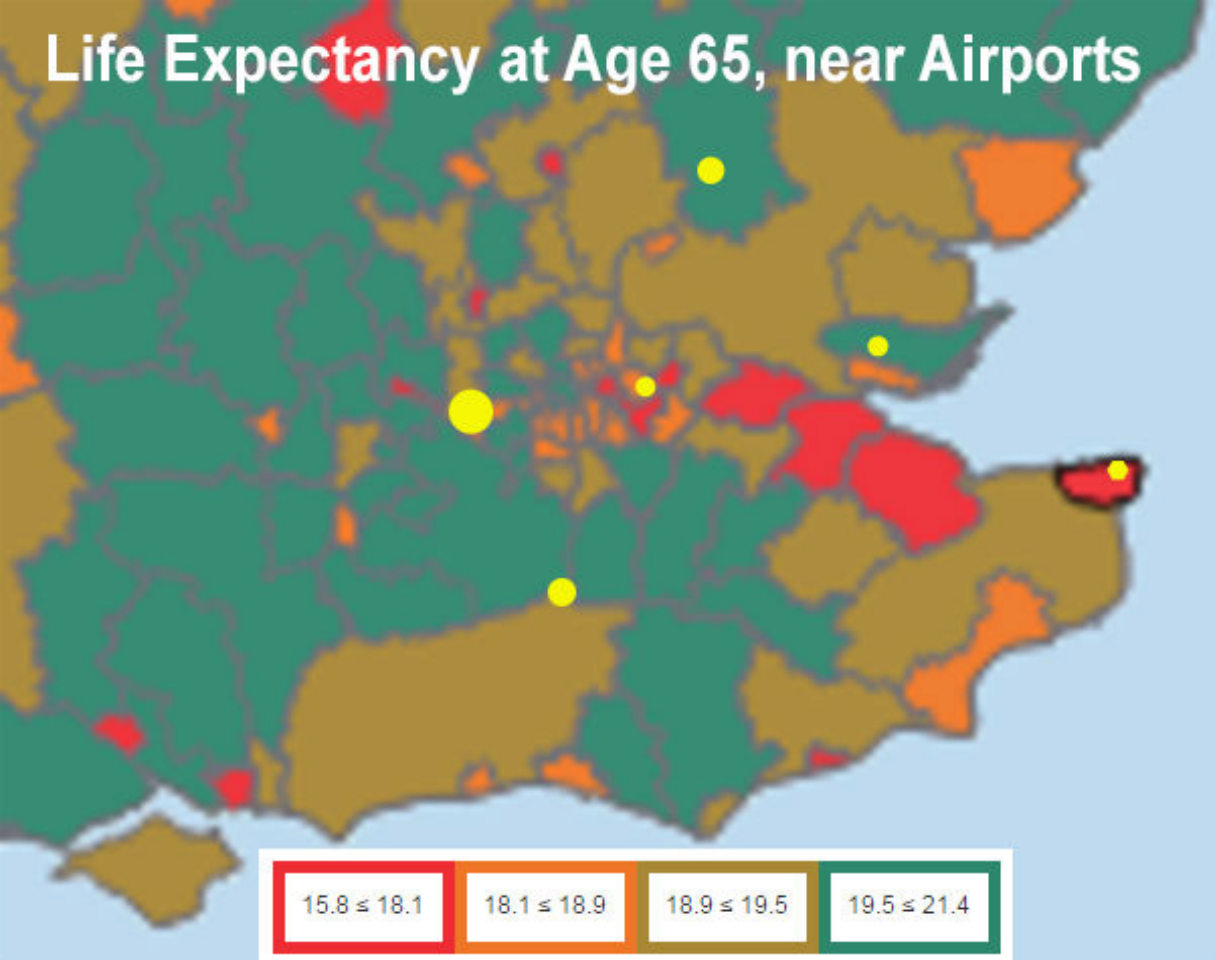

District	2012–2014
London Stansted Airport - Uttlesford - Essex	20.4
Gatwick - Crawley - West Sussex	19.4
London Heathrow Airport - Hillingdon - London	19.1
Thanet	18.1
London City Airport - Newham - London	18

Life expectancy (LE) at birth and age 65 by sex, UK

Worksheet Name	Contents
LE at birth - Males	LE at birth for males, United Kingdom, 2001-2003 to 2014-2016
LE at birth - Females	LE at birth for females, United Kingdom, 2001-2003 to 2014-2016
LE at age 65 - Males	LE at age 65 for males, United Kingdom, 2001-2003 to 2014-2016
LE at age 65 - Females	LE at age 65 for females, United Kingdom, 2001-2003 to 2014-2016

Notes

Life expectancy figures are not calculated for City of London or Isles of Scilly due to small numbers. The symbol '.' is used to show that data are not available.

Figures are based on the number of deaths registered and mid-year population estimates, aggregated. Figures are based on geographical boundaries as of May 2016.

Figures for England, Wales, regions, counties and local authorities exclude deaths of non-residents. Scotland includes non-usual residents who die in Scotland and do not have an area of residence. Northern Ireland also includes non-usual residents whom are allocated to place of death (see <http://>

On 1st April 2009, there was a re-organisation of local governments in England, which created nine

The changes can be summarised as follows:

- 1 County Durham UA comprises the former Durham county.
- 2 Northumberland UA comprises the former Northumberland county.
- 3 Cheshire East UA comprises part of the former Cheshire county (Congleton, Crewe and
- 4 Cheshire West and Chester UA comprises part of the former Cheshire county (Chester,
- 5 Shropshire UA comprises the former Shropshire county.
- 6 Bedford UA comprises part of the former Bedfordshire county (Bedford district).
- 7 Central Bedfordshire UA comprises part of the former Bedfordshire county (Mid Bedford
- 8 Cornwall UA comprises the former Cornwall and Isles of Scilly county excluding Isles of
- 9 The Isles of Scilly were recoded on 1 April 2009. They are separately administered by a
- 10 Wiltshire UA comprises the former Wiltshire county.

, 2001 to 2003 to 2014 to 2016

of deaths and populations.

ed over 3 consecutive years

thin Scotland and imputation is used to assign to geography of 'residence' (see section 1.3.1 in the follow
www.nisra.gov.uk/archive/demography/vital/deaths/life_tables/LE%20Information%20Paper.pdf for more

new unitary authorities. Figures based on the new boundaries are presented in this dataset.

Nantwich and Macclesfield districts).
Ellesmere Port & Neston and Vale Royal districts).

shire and South Bedfordshire districts).
Scilly district.
n Isles of Scilly council and do not form part of Cornwall UA.

ving: <http://www.scotpho.org.uk/downloads/hle/HLE-technical-paper-2015-v9.pdf>)
e details)

Life Expectancy at age 65 for males, United Kingdom, 2001-2003 to 2014-2016

Area Codes	Area Names	2001-2003	2002-2004
K02000001	UNITED KINGDOM	16.1	16.3
E92000001	ENGLAND	16.3	16.5
E12000001	NORTH EAST	15.2	15.5
E06000047	County Durham	15.2	15.5
E06000005	Darlington	15.2	15.5
E06000001	Hartlepool	14.7	15.0
E06000002	Middlesbrough	15.3	15.2
E06000057	Northumberland	15.7	15.9
E06000003	Redcar and Cleveland	15.8	15.8
E06000004	Stockton-on-Tees	15.5	15.9
E11000007	Tyne and Wear (Met County)	15.1	15.3
E08000037	Gateshead	15.0	15.5
E08000021	Newcastle upon Tyne	15.3	15.5
E08000022	North Tyneside	15.4	15.4
E08000023	South Tyneside	15.0	15.1
E08000024	Sunderland	14.6	14.9
E12000002	NORTH WEST	15.5	15.7
E06000008	Blackburn with Darwen	15.1	15.1
E06000009	Blackpool	15.1	15.3
E06000049	Cheshire East	16.5	16.7
E06000050	Cheshire West and Chester	16.5	16.6
E06000006	Halton	14.8	15.0
E06000007	Warrington	15.4	15.5
E10000006	Cumbria	16.2	16.4
E07000026	Allerdale	15.8	16.2
E07000027	Barrow-in-Furness	15.2	15.6
E07000028	Carlisle	15.8	15.9
E07000029	Copeland	15.9	15.7
E07000030	Eden	17.2	17.0
E07000031	South Lakeland	17.2	17.5
E11000001	Greater Manchester (Met County)	15.1	15.3
E08000001	Bolton	15.5	15.7
E08000002	Bury	15.5	15.7
E08000003	Manchester	14.2	14.6
E08000004	Oldham	15.0	14.9
E08000005	Rochdale	15.1	15.1
E08000006	Salford	14.4	14.5
E08000007	Stockport	16.0	16.4
E08000008	Tameside	14.8	15.0
E08000009	Trafford	16.5	16.9
E08000010	Wigan	14.8	15.0
E10000017	Lancashire	15.8	16.0
E07000117	Burnley	15.1	14.9
E07000118	Chorley	15.5	15.7
E07000119	Fylde	16.5	16.7
E07000120	Hyndburn	15.0	15.4

E07000121	Lancaster	15.7	16.2
E07000122	Pendle	16.2	16.1
E07000123	Preston	15.4	15.8
E07000124	Ribble Valley	16.8	16.9
E07000125	Rossendale	15.2	15.2
E07000126	South Ribble	16.1	16.6
E07000127	West Lancashire	15.4	15.8
E07000128	Wyre	16.3	16.3
E11000002	Merseyside (Met County)	15.1	15.4
E08000011	Knowsley	14.7	14.9
E08000012	Liverpool	14.3	14.5
E08000014	Sefton	15.8	16.2
E08000013	St. Helens	14.9	15.2
E08000015	Wirral	15.9	16.2
E12000003	YORKSHIRE AND THE HUMBER	15.9	16.1
E06000011	East Riding of Yorkshire	16.4	16.6
E06000010	Kingston upon Hull, City of	15.2	15.4
E06000012	North East Lincolnshire	15.5	15.8
E06000013	North Lincolnshire	15.8	16.1
E06000014	York	16.5	17.0
E10000023	North Yorkshire	16.9	17.1
E07000163	Craven	17.7	17.8
E07000164	Hambleton	17.1	17.6
E07000165	Harrogate	16.9	17.0
E07000166	Richmondshire	16.7	16.8
E07000167	Ryedale	17.5	17.4
E07000168	Scarborough	16.8	16.8
E07000169	Selby	16.0	16.4
E11000003	South Yorkshire (Met County)	15.6	15.8
E08000016	Barnsley	14.9	15.1
E08000017	Doncaster	15.6	15.6
E08000018	Rotherham	15.5	15.6
E08000019	Sheffield	16.0	16.3
E11000006	West Yorkshire (Met County)	15.8	15.9
E08000032	Bradford	15.6	15.7
E08000033	Calderdale	15.8	15.7
E08000034	Kirklees	15.6	15.7
E08000035	Leeds	16.1	16.4
E08000036	Wakefield	15.3	15.6
E12000004	EAST MIDLANDS	16.2	16.4
E06000015	Derby	16.2	16.4
E06000016	Leicester	15.2	15.6
E06000018	Nottingham	14.9	15.2
E06000017	Rutland	18.0	18.3
E10000007	Derbyshire	15.9	16.1
E07000032	Amber Valley	15.6	15.9
E07000033	Bolsover	15.2	15.1
E07000034	Chesterfield	15.2	15.6
E07000035	Derbyshire Dales	16.9	17.1
E07000036	Erewash	16.0	16.2

E07000037	High Peak	16.5	16.9
E07000038	North East Derbyshire	16.3	16.4
E07000039	South Derbyshire	15.8	16.0
E10000018	Leicestershire	16.9	17.0
E07000129	Blaby	17.4	17.2
E07000130	Charnwood	16.8	16.9
E07000131	Harborough	17.2	17.6
E07000132	Hinckley and Bosworth	17.0	16.9
E07000133	Melton	16.5	16.8
E07000134	North West Leicestershire	16.0	16.3
E07000135	Oadby and Wigston	17.7	17.5
E10000019	Lincolnshire	16.7	16.9
E07000136	Boston	16.5	16.6
E07000137	East Lindsey	16.7	16.9
E07000138	Lincoln	15.9	16.3
E07000139	North Kesteven	16.9	16.9
E07000140	South Holland	16.7	17.0
E07000141	South Kesteven	17.2	17.4
E07000142	West Lindsey	16.5	16.9
E10000021	Northamptonshire	16.2	16.4
E07000150	Corby	15.3	15.6
E07000151	Daventry	16.2	16.5
E07000152	East Northamptonshire	16.8	16.8
E07000153	Kettering	16.1	16.3
E07000154	Northampton	16.0	16.1
E07000155	South Northamptonshire	17.0	17.4
E07000156	Wellingborough	16.3	16.3
E10000024	Nottinghamshire	16.0	16.2
E07000170	Ashfield	15.0	15.2
E07000171	Bassetlaw	15.4	15.8
E07000172	Broxtowe	16.4	16.9
E07000173	Gedling	16.9	16.9
E07000174	Mansfield	15.4	15.6
E07000175	Newark and Sherwood	16.0	16.5
E07000176	Rushcliffe	16.9	17.1
E12000005	WEST MIDLANDS	16.0	16.2
E06000019	Herefordshire, County of	17.0	17.2
E06000051	Shropshire	16.6	16.9
E06000021	Stoke-on-Trent	14.7	14.8
E06000020	Telford and Wrekin	15.8	16.1
E10000028	Staffordshire	15.9	16.1
E07000192	Cannock Chase	15.5	15.6
E07000193	East Staffordshire	15.3	15.8
E07000194	Lichfield	16.0	16.2
E07000195	Newcastle-under-Lyme	16.0	16.1
E07000196	South Staffordshire	16.3	16.4
E07000197	Stafford	16.6	16.6
E07000198	Staffordshire Moorlands	15.9	16.1
E07000199	Tamworth	15.1	15.9
E10000031	Warwickshire	16.5	16.7
E07000218	North Warwickshire	15.9	16.3

E07000219	Nuneaton and Bedworth	15.7	15.8
E07000220	Rugby	16.5	16.7
E07000221	Stratford-on-Avon	17.1	17.2
E07000222	Warwick	17.1	17.1
E11000005	West Midlands (Met County)	15.7	15.9
E08000025	Birmingham	15.4	15.6
E08000026	Coventry	15.9	15.8
E08000027	Dudley	15.8	16.1
E08000028	Sandwell	14.8	15.2
E08000029	Solihull	17.0	17.3
E08000030	Walsall	16.0	16.1
E08000031	Wolverhampton	15.9	16.0
E10000034	Worcestershire	16.6	17.0
E07000234	Bromsgrove	16.5	16.8
E07000235	Malvern Hills	17.0	17.2
E07000236	Redditch	16.6	16.8
E07000237	Worcester	16.0	16.6
E07000238	Wychavon	17.3	17.8
E07000239	Wyre Forest	16.2	16.5
E12000006	EAST	16.8	17.0
E06000055	Bedford	16.8	16.9
E06000056	Central Bedfordshire	16.6	16.8
E06000032	Luton	16.0	16.1
E06000031	Peterborough	15.7	16.0
E06000033	Southend-on-Sea	16.2	16.5
E06000034	Thurrock	15.7	15.9
E10000003	Cambridgeshire	17.0	17.2
E07000008	Cambridge	17.4	17.6
E07000009	East Cambridgeshire	17.3	17.5
E07000010	Fenland	15.6	16.3
E07000011	Huntingdonshire	16.9	17.1
E07000012	South Cambridgeshire	18.0	17.8
E10000012	Essex	16.9	17.1
E07000066	Basildon	16.4	16.5
E07000067	Braintree	16.1	16.2
E07000068	Brentwood	18.2	18.0
E07000069	Castle Point	16.5	16.5
E07000070	Chelmsford	17.3	17.6
E07000071	Colchester	16.9	17.2
E07000072	Epping Forest	17.1	17.2
E07000073	Harlow	16.5	16.7
E07000074	Maldon	17.5	17.3
E07000075	Rochford	17.3	17.5
E07000076	Tendring	16.7	17.0
E07000077	Uttlesford	17.6	18.0
E10000015	Hertfordshire	16.8	17.0
E07000095	Broxbourne	16.3	16.7
E07000096	Dacorum	16.9	17.3
E07000242	East Hertfordshire	17.1	17.3
E07000098	Hertsmere	17.2	16.9
E07000099	North Hertfordshire	16.3	17.0
E07000240	St Albans	17.4	17.4

E07000243	Stevenage	16.5	16.6
E07000102	Three Rivers	16.9	17.0
E07000103	Watford	16.0	16.2
E07000241	Welwyn Hatfield	17.1	17.0
E10000020	Norfolk	17.1	17.4
E07000143	Breckland	16.9	17.3
E07000144	Broadland	17.5	17.6
E07000145	Great Yarmouth	16.3	16.3
E07000146	King's Lynn and West Norfolk	17.0	17.3
E07000147	North Norfolk	17.5	17.8
E07000148	Norwich	16.8	17.1
E07000149	South Norfolk	18.0	18.2
E10000029	Suffolk	17.1	17.2
E07000200	Babergh	17.7	17.7
E07000201	Forest Heath	16.4	16.7
E07000202	Ipswich	16.3	16.5
E07000203	Mid Suffolk	17.1	17.3
E07000204	St Edmundsbury	16.9	17.1
E07000205	Suffolk Coastal	17.6	17.9
E07000206	Waveney	17.2	17.3
E12000007	LONDON	16.3	16.6
E13000001	Inner London		
E09000007	Camden	16.3	16.5
E09000001	City of London
E09000012	Hackney	16.3	16.5
E09000013	Hammersmith and Fulham	16.4	16.8
E09000014	Haringey	15.5	15.8
E09000019	Islington	15.3	15.9
E09000020	Kensington and Chelsea	18.7	19.2
E09000022	Lambeth	15.6	15.9
E09000023	Lewisham	15.3	15.6
E09000025	Newham	15.0	15.6
E09000028	Southwark	15.8	16.0
E09000030	Tower Hamlets	14.8	15.3
E09000032	Wandsworth	15.8	16.2
E09000033	Westminster	17.5	17.6
E13000002	Outer London		
E09000002	Barking and Dagenham	14.7	15.0
E09000003	Barnet	17.3	17.6
E09000004	Bexley	16.7	17.0
E09000005	Brent	16.8	17.1
E09000006	Bromley	17.1	17.4
E09000008	Croydon	16.8	16.9
E09000009	Ealing	16.3	16.5
E09000010	Enfield	16.5	16.7
E09000011	Greenwich	15.3	15.3
E09000015	Harrow	17.8	18.0
E09000016	Havering	16.2	16.4
E09000017	Hillingdon	16.7	16.6
E09000018	Hounslow	15.7	15.8
E09000021	Kingston upon Thames	16.9	17.3
E09000024	Merton	16.7	17.1
E09000026	Redbridge	16.6	16.8
E09000027	Richmond upon Thames	17.3	17.4

E09000029	Sutton	16.8	17.3
E09000031	Waltham Forest	15.3	15.7
E12000008	SOUTH EAST	16.9	17.1
E06000036	Bracknell Forest	16.7	17.0
E06000043	Brighton and Hove	16.2	16.7
E06000046	Isle of Wight	16.6	16.9
E06000035	Medway	15.5	15.8
E06000042	Milton Keynes	16.0	16.1
E06000044	Portsmouth	16.0	16.1
E06000038	Reading	16.4	16.5
E06000039	Slough	16.4	16.8
E06000045	Southampton	16.2	16.2
E06000037	West Berkshire	17.0	17.5
E06000040	Windsor and Maidenhead	16.8	16.8
E06000041	Wokingham	17.2	17.9
E10000002	Buckinghamshire	17.1	17.4
E07000004	Aylesbury Vale	16.9	17.1
E07000005	Chiltern	17.2	17.9
E07000006	South Bucks	17.4	17.5
E07000007	Wycombe	17.1	17.5
E10000011	East Sussex	17.2	17.3
E07000061	Eastbourne	16.8	17.1
E07000062	Hastings	15.8	16.1
E07000063	Lewes	17.9	18.1
E07000064	Rother	17.1	17.1
E07000065	Wealden	17.8	17.8
E10000014	Hampshire	17.2	17.4
E07000084	Basingstoke and Deane	16.5	16.4
E07000085	East Hampshire	16.9	17.3
E07000086	Eastleigh	16.6	16.7
E07000087	Fareham	17.6	17.9
E07000088	Gosport	15.9	16.3
E07000089	Hart	17.9	18.2
E07000090	Havant	16.9	16.9
E07000091	New Forest	18.3	18.3
E07000092	Rushmoor	16.2	16.7
E07000093	Test Valley	16.7	17.4
E07000094	Winchester	17.9	18.0
E10000016	Kent	16.7	16.7
E07000105	Ashford	17.5	17.7
E07000106	Canterbury	16.6	16.5
E07000107	Dartford	16.3	16.2
E07000108	Dover	16.3	16.5
E07000109	Gravesham	16.6	16.7
E07000110	Maidstone	16.6	16.8
E07000111	Sevenoaks	17.9	18.0
E07000112	Shepway	16.6	16.7
E07000113	Swale	16.2	16.1
E07000114	Thanet	16.0	16.1
E07000115	Tonbridge and Malling	16.6	16.7
E07000116	Tunbridge Wells	17.5	17.6
E10000025	Oxfordshire	17.1	17.3

E07000177	Cherwell	16.5	16.7
E07000178	Oxford	16.9	16.9
E07000179	South Oxfordshire	17.2	17.5
E07000180	Vale of White Horse	17.4	17.6
E07000181	West Oxfordshire	17.5	17.9
E10000030	Surrey	17.3	17.5
E07000207	Elmbridge	17.5	17.8
E07000208	Epsom and Ewell	17.1	17.6
E07000209	Guildford	17.9	17.8
E07000210	Mole Valley	17.4	17.3
E07000211	Reigate and Banstead	16.8	17.2
E07000212	Runnymede	16.7	17.1
E07000213	Spelthorne	17.5	17.7
E07000214	Surrey Heath	16.4	17.2
E07000215	Tandridge	17.8	18.1
E07000216	Waverley	17.7	17.8
E07000217	Woking	17.2	17.3
E10000032	West Sussex	17.3	17.4
E07000223	Adur	17.1	16.9
E07000224	Arun	17.3	17.4
E07000225	Chichester	17.7	17.9
E07000226	Crawley	18.0	18.5
E07000227	Horsham	17.4	17.5
E07000228	Mid Sussex	17.1	17.3
E07000229	Worthing	16.6	16.6
E12000009	SOUTH WEST	17.0	17.3
E06000022	Bath and North East Somerset	17.5	17.7
E06000028	Bournemouth	16.7	16.9
E06000023	Bristol, City of	15.9	16.2
E06000052	Cornwall	16.9	17.3
E06000053	Isles of Scilly
E06000024	North Somerset	17.1	17.2
E06000026	Plymouth	15.9	16.1
E06000029	Poole	17.4	17.4
E06000025	South Gloucestershire	17.5	17.7
E06000030	Swindon	16.2	16.6
E06000027	Torbay	17.0	17.2
E06000054	Wiltshire	17.2	17.4
E10000008	Devon	17.3	17.5
E07000040	East Devon	17.7	18.0
E07000041	Exeter	16.6	16.6
E07000042	Mid Devon	17.7	17.6
E07000043	North Devon	16.8	17.0
E07000044	South Hams	17.9	18.2
E07000045	Teignbridge	17.4	17.7
E07000046	Torridge	16.7	16.8
E07000047	West Devon	17.0	17.7
E10000009	Dorset	17.9	18.3
E07000048	Christchurch	18.0	18.3
E07000049	East Dorset	18.7	19.0
E07000050	North Dorset	18.2	18.5
E07000051	Purbeck	18.2	18.3
E07000052	West Dorset	17.7	18.0

E07000053	Weymouth and Portland	16.7	17.3
E10000013	Gloucestershire	16.9	17.1
E07000078	Cheltenham	16.9	17.4
E07000079	Cotswold	17.4	17.6
E07000080	Forest of Dean	16.2	16.4
E07000081	Gloucester	16.6	16.6
E07000082	Stroud	16.9	17.3
E07000083	Tewkesbury	17.6	17.6
E10000027	Somerset	17.0	17.3
E07000187	Mendip	16.9	16.9
E07000188	Sedgemoor	16.6	17.0
E07000189	South Somerset	17.1	17.5
E07000190	Taunton Deane	17.0	17.4
E07000191	West Somerset	17.8	18.1
W92000004	WALES	15.9	16.1
W06000001	Isle of Anglesey / Ynys Môn	16.4	16.9
W06000002	Gwynedd / Gwynedd	16.4	16.6
W06000003	Conwy / Conwy	16.6	16.9
W06000004	Denbighshire / Sir Ddinbych	16.3	16.7
W06000005	Flintshire / Sir y Fflint	16.0	16.2
W06000006	Wrexham / Wrecsam	15.6	15.8
W06000023	Powys / Powys	16.8	17.2
W06000008	Ceredigion / Ceredigion	17.7	17.5
W06000009	Pembrokeshire / Sir Benfro	15.8	16.1
W06000010	Carmarthenshire / Sir Gaerfyrddin	15.4	15.6
W06000011	Swansea / Abertawe	16.3	16.2
W06000012	Neath Port Talbot / Castell-nedd Port Talbot	15.2	15.5
W06000013	Bridgend / Pen-y-bont ar Ogwr	15.7	15.7
W06000014	Vale of Glamorgan / Bro Morgannwg	16.1	16.6
W06000015	Cardiff / Caerdydd	16.0	16.1
W06000016	Rhondda Cynon Taf / Rhondda Cynon Taf	14.9	15.0
W06000024	Merthyr Tydfil / Merthyr Tudful	14.6	14.8
W06000018	Caerphilly / Caerffili	15.0	15.1
W06000019	Blaenau Gwent / Blaenau Gwent	14.5	14.6
W06000020	Torfaen / Tor-faen	16.0	16.4
W06000021	Monmouthshire / Sir Fynwy	16.7	17.3
W06000022	Newport / Casnewydd	15.8	16.2
S92000003	SCOTLAND	15.1	15.2
S12000033	Aberdeen City	15.5	15.8
S12000034	Aberdeenshire	16.2	16.4
S12000041	Angus	15.8	16.0
S12000035	Argyll and Bute	15.8	15.9
S12000036	City of Edinburgh	15.7	15.9
S12000005	Clackmannanshire	15.0	15.3
S12000006	Dumfries and Galloway	16.1	16.2
S12000042	Dundee City	14.8	14.9
S12000008	East Ayrshire	14.4	14.9
S12000045	East Dunbartonshire	16.7	16.7
S12000010	East Lothian	16.0	15.9
S12000011	East Renfrewshire	16.1	16.4
S12000014	Falkirk	14.9	14.9
S12000015	Fife	15.4	15.4
S12000046	Glasgow City	13.2	13.3

S12000017	Highland	15.5	15.7
S12000018	Inverclyde	13.9	13.9
S12000019	Midlothian	15.2	15.3
S12000020	Moray	15.2	15.6
S12000013	Na h-Eileanan Siar	14.4	14.2
S12000021	North Ayrshire	14.8	15.0
S12000044	North Lanarkshire	14.1	14.4
S12000023	Orkney Islands	16.3	16.5
S12000024	Perth and Kinross	16.6	16.5
S12000038	Renfrewshire	14.3	14.4
S12000026	Scottish Borders	16.1	16.3
S12000027	Shetland Islands	15.6	16.1
S12000028	South Ayrshire	15.4	15.4
S12000029	South Lanarkshire	14.9	14.9
S12000030	Stirling	15.8	16.0
S12000039	West Dunbartonshire	14.2	14.4
S12000040	West Lothian	14.0	14.6
N92000002	NORTHERN IRELAND	15.9	16.1
N09000001	Antrim and Newtownabbey	16.1	16.3
N09000002	Armagh, Banbridge and Craigavon	15.9	16.4
N09000003	Belfast	15.0	15.3
N09000004	Causeway Coast and Glens	16.7	16.9
N09000005	Derry and Strabane	14.9	15.2
N09000006	Fermanagh and Omagh	15.6	15.9
N09000007	Lisburn and Castlereagh	16.1	16.2
N09000008	Mid and East Antrim	16.4	16.5
N09000009	Mid Ulster	16.1	16.4
N09000010	Newry, Mourne and Down	16.1	16.3
N09000011	North Down and Ards	16.8	17.0

Footnotes

Figures exclude deaths of non-residents

Figures are not available for City of London and Isles of Scilly due to small numbers of deaths and popu

2003-2005 2004-2006 2005-2007 2006-2008 2007-2009 2008-2010 2009-2011 2010-2012 2011-2013

16.6	16.9	17.2	17.4	17.6	17.8	18.1	18.3	18.4
16.8	17.1	17.3	17.5	17.7	18.0	18.2	18.4	18.5
15.7	16.1	16.4	16.5	16.8	17.0	17.4	17.5	17.7
15.7	16.0	16.3	16.5	16.8	17.0	17.5	17.6	17.7
16.0	16.4	16.9	17.2	17.4	17.5	17.7	17.8	18.1
15.1	15.4	15.5	15.6	15.9	16.2	17.0	17.2	17.5
15.2	15.4	15.7	16.0	16.3	16.4	16.5	16.6	16.8
16.3	16.9	17.3	17.5	17.7	18.0	18.3	18.3	18.4
15.9	16.3	16.8	16.8	17.2	17.5	18.0	18.0	18.0
15.9	16.4	16.5	16.6	16.6	16.9	17.3	17.7	18.1
15.6	15.9	16.1	16.2	16.5	16.7	17.0	17.2	17.4
15.9	16.4	16.7	16.7	16.8	16.9	17.1	17.5	17.5
15.7	15.9	15.9	16.0	16.2	16.6	17.0	17.2	17.7
15.9	16.1	16.4	16.4	16.7	16.9	17.3	17.5	17.6
15.2	15.6	15.8	16.1	16.4	16.5	16.7	16.7	17.0
15.3	15.6	15.8	15.9	16.3	16.5	17.0	17.2	17.3
15.9	16.2	16.5	16.7	16.9	17.1	17.4	17.7	17.8
15.5	15.8	15.9	16.2	16.1	16.6	16.8	17.3	17.2
15.4	15.7	15.9	16.2	16.1	16.0	16.1	16.4	16.6
17.0	17.3	17.7	17.8	18.1	18.3	18.8	19.1	19.2
16.9	17.1	17.4	17.5	17.8	18.1	18.4	18.4	18.5
15.3	15.5	15.8	15.7	15.9	16.1	16.7	16.9	17.0
15.9	16.1	16.1	16.4	17.0	17.3	17.7	17.5	17.7
16.6	16.8	17.2	17.5	17.7	18.0	18.2	18.4	18.6
16.4	16.4	16.7	17.1	17.6	17.6	17.8	17.8	18.3
16.0	16.2	16.0	16.2	16.9	17.8	17.9	18.0	17.7
16.1	16.4	16.8	17.2	17.1	17.4	17.9	18.2	18.4
15.7	16.0	16.5	17.3	17.5	17.7	17.7	17.6	17.6
17.1	17.3	17.7	17.8	18.0	18.2	18.8	19.1	19.4
18.0	18.2	18.7	18.8	18.9	18.9	19.1	19.5	19.6
15.6	15.9	16.1	16.3	16.5	16.7	17.0	17.3	17.5
15.7	16.1	16.1	16.5	16.6	17.2	17.4	17.3	17.3
16.0	16.2	16.5	16.3	16.8	17.0	17.5	17.6	17.8
14.8	15.0	15.0	15.2	15.3	15.4	15.4	15.7	15.9
15.1	15.5	15.7	15.9	16.1	16.3	16.7	17.0	17.3
15.3	15.5	15.8	16.1	16.5	16.8	17.0	17.3	17.6
14.8	15.4	15.6	15.8	15.6	15.6	16.1	16.6	17.1
16.7	16.9	17.1	17.5	17.7	18.1	18.4	18.8	19.0
15.2	15.5	15.7	15.9	16.1	16.4	16.7	16.9	17.0
16.7	17.2	17.4	17.9	18.1	18.1	18.4	18.5	18.8
15.2	15.5	15.8	16.0	16.2	16.5	16.9	17.1	17.3
16.3	16.7	16.9	17.1	17.3	17.5	17.7	17.9	18.0
15.6	16.0	16.5	16.6	16.8	17.0	16.9	16.8	16.8
15.9	16.3	16.8	17.3	17.4	17.6	17.7	18.1	18.3
17.1	17.2	17.6	17.9	18.1	18.4	18.4	18.7	18.5
15.8	16.3	16.5	16.3	16.1	16.3	16.8	17.3	17.0

16.6	17.0	17.1	17.1	17.3	17.4	17.5	17.5	17.8
16.0	16.3	16.7	17.2	17.7	17.9	18.1	18.2	18.3
15.8	16.1	16.0	16.2	16.5	16.9	17.3	17.5	17.3
17.2	17.3	17.7	18.0	17.9	17.9	18.1	18.7	19.1
15.4	15.9	15.9	16.1	15.9	16.5	16.5	17.2	17.4
17.0	17.5	17.4	17.5	17.8	18.3	18.7	18.9	19.1
16.2	16.6	16.9	17.2	17.4	17.3	17.6	17.9	18.1
16.5	16.9	17.1	17.5	17.6	18.1	18.2	18.2	18.3
15.7	16.0	16.2	16.3	16.5	16.7	17.1	17.4	17.5
14.9	15.2	15.5	15.8	16.1	16.4	16.7	17.1	17.1
14.9	15.3	15.5	15.5	15.7	15.9	16.3	16.5	16.8
16.5	16.9	17.1	17.2	17.4	17.4	17.6	17.7	18.1
15.5	15.9	16.0	16.2	16.4	16.9	17.4	17.8	17.7
16.4	16.5	16.6	16.7	16.9	17.4	17.7	17.9	17.8
16.4	16.7	16.9	17.1	17.3	17.4	17.7	17.9	17.9
16.9	17.4	17.8	17.9	18.1	18.1	18.3	18.5	18.6
15.5	15.7	15.8	15.9	16.0	16.3	16.4	16.8	16.8
16.1	16.5	16.5	16.5	16.6	16.9	17.5	17.7	17.7
16.3	16.8	17.1	17.3	17.3	17.6	17.8	17.9	17.7
17.2	17.5	17.8	18.2	18.5	18.6	18.5	18.4	18.3
17.3	17.6	17.9	18.1	18.3	18.5	18.7	18.9	19.0
18.0	18.2	18.4	18.2	18.4	18.5	18.8	19.4	19.6
17.6	18.1	18.1	18.9	19.2	19.4	19.3	19.5	19.8
17.5	17.8	18.3	18.2	18.4	18.5	19.0	19.2	19.3
17.5	17.8	18.4	18.1	17.9	17.8	18.5	18.9	19.2
17.3	17.6	17.7	18.2	18.4	18.7	18.9	18.8	19.1
16.9	17.1	17.2	17.4	17.6	18.0	18.0	18.4	18.3
16.8	17.0	17.3	17.5	18.0	18.5	18.6	18.5	18.3
16.1	16.4	16.7	16.8	16.9	17.1	17.4	17.6	17.8
15.5	15.8	16.1	16.1	16.4	16.7	17.1	17.4	17.7
15.9	16.1	16.5	16.7	16.9	17.1	17.2	17.3	17.4
16.1	16.3	16.5	16.5	16.5	16.7	17.1	17.4	17.7
16.5	16.8	17.1	17.3	17.4	17.5	17.8	17.9	18.1
16.2	16.4	16.7	16.8	17.0	17.2	17.5	17.6	17.6
16.0	16.2	16.5	16.6	16.9	17.2	17.5	17.5	17.6
16.0	16.2	16.8	17.0	17.3	17.2	17.2	17.3	17.5
16.1	16.5	16.9	17.0	17.0	17.3	17.6	17.9	17.9
16.6	16.8	16.9	17.0	17.2	17.4	17.6	17.5	17.6
15.9	16.1	16.4	16.5	16.8	17.0	17.3	17.5	17.6
16.7	17.0	17.2	17.3	17.6	17.8	18.0	18.2	18.4
16.7	16.8	16.8	16.9	17.2	17.4	18.0	18.1	18.2
15.7	16.1	16.1	16.2	16.4	16.5	16.9	17.2	17.2
15.4	15.8	15.8	15.9	16.1	16.3	16.6	16.7	16.8
18.6	19.7	19.2	19.5	19.3	20.0	19.8	19.9	19.9
16.5	16.8	17.0	17.2	17.6	17.8	18.1	18.2	18.2
16.4	17.0	17.4	17.4	17.6	17.9	18.0	18.2	18.1
15.4	15.8	15.9	16.0	16.3	16.9	17.2	17.1	17.1
16.1	16.7	16.8	17.0	17.1	17.0	17.3	17.6	17.8
17.4	17.7	18.2	18.4	18.8	19.0	19.1	19.2	19.1
16.5	16.5	16.8	17.1	17.9	17.9	18.4	18.2	18.5

16.9	17.2	17.2	17.5	17.5	17.9	18.2	18.5	18.4
16.8	17.0	17.1	17.3	17.6	18.2	18.4	18.7	18.8
16.3	16.7	17.0	17.3	17.7	18.0	18.1	17.9	18.0
17.1	17.5	17.8	18.1	18.3	18.3	18.6	18.8	19.0
17.7	18.2	18.7	18.7	18.7	18.5	18.8	19.3	19.4
16.9	17.1	17.4	18.0	18.5	18.4	18.4	18.5	19.0
17.4	18.0	18.0	18.5	18.4	18.8	19.1	19.2	19.2
17.3	17.6	18.1	18.1	18.0	18.1	18.3	18.5	18.8
17.2	17.4	17.7	17.9	18.7	19.1	19.1	19.1	19.1
16.4	16.8	17.1	17.3	17.6	17.6	18.2	18.4	18.5
17.3	17.4	18.1	18.3	18.6	18.4	18.6	18.9	18.8
17.1	17.2	17.5	17.6	17.8	18.0	18.2	18.4	18.5
16.7	17.0	17.0	17.0	16.8	17.4	18.0	18.6	18.2
17.2	17.2	17.5	17.7	17.8	17.8	17.9	17.9	18.2
16.3	16.6	16.8	17.0	17.2	17.4	17.3	17.6	17.4
17.2	17.4	17.8	17.5	17.9	18.4	18.8	18.9	18.9
17.4	17.5	17.8	17.5	17.6	17.9	18.7	19.0	19.0
17.5	17.5	17.5	17.8	18.1	18.4	18.5	18.6	18.8
16.8	17.0	17.5	18.1	18.4	18.6	18.3	18.6	18.6
16.7	17.2	17.3	17.5	17.7	18.0	18.2	18.3	18.5
15.7	16.1	16.0	16.5	16.5	16.6	16.3	16.9	17.2
16.7	17.6	17.8	17.9	18.0	18.5	18.6	18.5	18.7
16.8	17.3	17.7	17.8	17.9	18.0	18.5	18.7	18.9
16.7	17.1	17.3	17.6	17.8	18.0	18.0	18.0	18.2
16.6	17.0	17.1	17.1	17.5	17.4	17.7	17.6	18.0
17.8	18.3	18.2	18.3	18.6	19.1	19.4	19.7	19.7
16.8	17.2	17.1	17.1	17.6	18.3	18.9	19.1	19.0
16.5	16.9	17.0	17.2	17.4	17.5	17.9	18.1	18.4
15.4	15.7	16.1	16.4	16.8	16.6	17.0	17.0	17.8
16.3	16.7	16.9	17.0	17.2	17.3	17.6	17.9	18.0
17.0	17.3	17.2	17.4	17.6	17.8	18.1	18.4	19.0
17.1	17.4	17.4	17.5	17.8	18.0	18.4	18.6	18.6
15.6	16.1	16.1	16.5	16.8	17.2	17.4	17.6	17.8
16.7	16.9	17.2	17.2	17.5	17.4	17.9	17.9	18.3
17.6	17.9	18.2	18.3	18.4	18.5	19.0	19.1	19.4
16.4	16.7	16.9	17.2	17.4	17.7	18.1	18.2	18.3
17.3	17.6	17.6	17.9	18.3	18.5	18.7	18.8	19.1
17.3	17.7	18.0	18.3	18.3	18.3	18.6	18.9	18.9
15.1	15.5	15.6	15.9	16.0	16.6	16.9	17.0	16.9
16.2	16.5	16.6	17.1	16.9	17.1	17.2	17.6	17.9
16.3	16.7	17.0	17.3	17.5	17.8	18.2	18.5	18.5
15.2	15.3	15.9	16.4	16.9	17.1	17.9	17.9	18.2
16.2	16.4	16.6	16.8	17.1	17.3	17.8	18.1	18.1
16.7	17.3	17.6	17.6	17.7	17.7	18.2	18.4	18.4
16.3	16.5	16.5	16.9	17.2	17.9	18.1	18.3	17.7
16.5	16.7	17.1	17.7	17.9	17.7	18.1	18.5	18.7
16.9	17.0	17.4	17.8	18.1	18.4	18.9	19.4	19.4
16.4	17.0	17.3	17.5	17.8	18.0	18.5	18.7	18.6
16.6	17.0	17.0	17.3	17.6	17.8	18.0	18.2	18.4
16.8	17.1	17.5	17.8	17.9	18.2	18.5	18.7	18.9
16.5	16.7	16.6	16.7	17.0	17.2	17.6	17.8	18.0

15.6	15.8	16.3	16.8	17.3	17.4	17.5	17.6	17.8
16.7	17.3	17.8	18.1	18.1	18.3	18.8	19.1	19.0
17.4	17.7	17.9	18.2	18.4	19.2	19.4	19.6	19.7
17.4	17.8	18.5	18.5	18.3	18.4	18.9	19.2	19.2
16.1	16.4	16.6	16.8	17.1	17.4	17.8	17.9	17.9
15.9	16.2	16.4	16.6	17.0	17.2	17.6	17.7	17.8
16.0	16.4	16.7	17.0	17.3	17.6	17.9	18.1	18.0
16.3	16.6	16.8	17.1	17.4	17.8	18.1	18.2	18.4
15.5	15.7	15.7	16.0	16.2	16.6	16.7	17.0	16.9
17.7	17.7	17.8	17.9	18.6	19.1	19.4	19.2	19.0
16.3	16.5	16.6	16.6	16.9	17.2	17.7	18.0	18.0
16.1	16.3	16.6	16.8	17.2	17.3	17.5	17.6	17.8
17.2	17.5	17.7	17.9	18.1	18.3	18.7	18.8	18.9
17.0	17.5	17.7	17.8	18.0	18.3	19.1	18.7	18.6
17.4	17.9	18.1	18.3	18.5	18.8	19.0	19.1	19.1
16.5	16.6	16.9	17.0	17.5	17.4	17.9	18.1	18.1
17.1	17.8	17.4	17.0	17.0	17.2	17.8	18.1	18.5
17.8	18.0	18.0	18.5	19.0	19.2	19.6	19.7	20.0
16.9	17.4	17.9	18.0	18.0	18.1	18.4	18.6	18.4
17.3	17.6	17.8	18.0	18.3	18.5	18.8	18.9	19.1
17.1	17.4	17.8	18.0	18.1	18.3	18.6	18.8	19.1
16.8	17.2	17.6	18.0	18.0	18.2	18.7	19.0	19.3
16.2	16.6	16.8	17.0	17.1	17.5	17.9	17.8	18.0
16.4	16.7	16.9	17.1	17.5	17.7	17.8	17.8	18.0
16.8	17.2	17.3	17.6	17.8	17.9	18.0	18.5	18.7
16.4	17.0	16.9	16.8	16.9	17.2	17.6	17.8	17.7
17.5	17.7	17.9	18.1	18.4	18.7	19.1	19.4	19.5
17.5	17.5	17.5	17.5	17.9	18.3	18.9	19.0	18.9
17.6	17.9	18.0	18.2	18.5	18.9	19.2	19.8	20.1
16.6	17.1	17.1	17.2	17.3	17.7	18.2	18.5	18.4
17.8	17.9	18.1	18.1	18.4	18.7	19.0	19.3	19.4
18.0	18.1	18.8	19.4	19.9	19.6	19.9	20.2	20.4
17.3	17.4	17.7	17.9	18.3	18.4	18.7	18.8	19.0
16.8	16.9	17.2	17.5	17.9	18.0	18.4	18.6	18.7
16.7	17.3	17.7	17.9	18.3	18.0	18.3	18.1	18.7
18.1	18.2	18.6	18.4	18.7	19.0	20.0	19.8	20.0
17.2	17.6	17.7	17.8	18.2	18.6	18.7	18.8	18.6
17.9	18.3	18.6	18.8	19.1	19.3	19.4	19.3	19.5
17.3	17.3	17.5	17.9	18.5	18.7	18.8	18.8	18.9
17.2	17.0	17.4	17.7	18.2	18.5	19.0	19.1	19.4
17.0	17.3	17.6	17.6	17.5	17.7	18.0	18.4	18.4
17.2	17.2	17.6	17.9	18.4	18.7	19.3	19.3	19.3
17.7	17.8	18.2	18.0	18.3	18.2	19.1	19.4	19.6
17.1	17.3	17.4	17.7	17.9	17.8	17.7	17.9	18.2
18.3	18.0	18.1	18.0	18.3	18.9	19.4	20.0	20.2
17.4	17.6	18.0	18.1	18.5	18.6	18.8	18.9	19.0
17.1	17.9	18.3	18.4	18.6	19.0	19.1	19.1	19.1
17.7	17.7	18.1	18.3	18.8	18.9	18.9	18.8	18.9
17.7	18.1	18.6	18.6	18.9	18.7	19.0	19.3	19.5
17.4	17.6	18.2	17.8	17.8	18.2	19.0	19.7	19.6
17.1	17.3	17.6	17.7	18.3	18.3	18.6	18.5	18.6
17.7	17.9	18.2	18.5	19.2	19.3	19.4	19.5	19.8

16.6	16.9	17.2	17.0	17.1	17.3	17.7	18.0	18.2
17.8	18.2	18.5	18.7	19.0	19.0	19.1	18.8	19.0
16.6	16.8	17.0	17.1	17.6	17.9	18.2	17.8	17.8
17.5	17.5	17.9	18.2	18.5	18.6	18.5	18.8	19.0
17.5	17.8	18.0	18.3	18.5	18.6	18.9	19.1	19.2
17.5	17.8	17.8	17.9	18.0	18.2	18.6	18.9	19.2
17.8	17.8	17.9	18.1	18.3	18.7	19.1	19.5	19.5
16.5	16.8	17.0	17.5	17.9	18.3	18.3	18.1	17.8
17.4	17.6	18.0	18.5	18.7	18.6	18.8	18.9	19.0
17.8	18.2	18.3	18.5	18.6	18.9	19.3	19.4	19.4
17.4	17.4	17.8	18.0	18.3	18.3	18.5	18.9	19.1
18.4	18.7	18.9	19.2	19.2	19.4	19.6	19.8	20.1
17.6	17.9	18.2	18.3	18.6	18.8	19.0	19.3	19.4
17.8	17.9	18.1	18.1	18.4	18.8	19.2	19.7	19.8
17.1	18.0	18.1	18.2	18.3	18.9	19.4	19.1	18.9
17.4	17.6	17.7	17.7	17.6	17.9	18.1	18.5	18.6
17.8	18.3	18.6	18.6	18.8	18.9	19.2	19.5	19.4
17.3	17.5	18.1	18.6	19.1	19.3	19.6	19.6	19.6
18.1	18.3	18.6	18.8	19.3	19.1	19.2	19.6	19.8
17.4	17.8	17.9	18.1	18.1	18.5	18.7	18.8	19.1
16.9	17.2	17.5	17.7	17.9	18.2	18.5	18.7	18.9
16.6	16.9	17.3	17.7	17.9	18.4	19.2	19.7	19.8
..
16.5	16.3	16.5	16.8	17.7	17.9	18.1	17.9	18.3
17.0	18.0	17.4	17.1	16.9	17.8	18.1	18.4	18.2
16.3	17.0	17.0	17.1	17.4	18.1	18.7	18.9	19.2
16.3	16.1	16.3	16.4	16.8	17.3	17.4	17.5	17.3
19.5	20.3	20.5	20.5	20.5	20.5	20.5	20.5	20.5
16.3	16.5	16.7	16.6	17.0	17.2	17.8	17.9	17.9
15.6	15.9	16.2	16.2	16.4	16.7	17.4	17.7	18.0
16.0	16.3	16.5	16.5	16.5	16.6	17.4	17.6	18.0
16.2	16.8	17.2	17.4	17.3	17.1	17.5	17.8	18.0
15.5	15.6	15.7	15.8	16.2	16.4	16.8	16.9	17.2
16.3	16.4	16.5	16.8	16.9	17.2	17.7	18.0	18.1
18.1	19.1	19.8	20.5	20.5	20.6	20.4	20.3	20.5
15.0	15.7	16.0	16.4	16.5	16.9	17.0	17.4	17.3
17.9	18.3	18.6	18.8	18.9	19.0	19.3	19.7	20.0
17.4	17.6	17.9	18.1	18.1	18.4	18.6	18.8	18.8
17.5	18.2	18.4	18.6	18.5	18.7	19.1	18.9	19.0
17.8	18.1	18.3	18.5	18.5	18.8	19.0	19.3	19.4
17.3	17.7	17.9	18.0	18.3	18.3	18.5	18.4	18.9
16.7	17.4	17.8	18.2	18.3	18.4	18.5	18.7	19.0
17.1	17.5	17.9	17.9	18.1	18.4	18.7	19.2	19.2
15.2	15.6	15.9	16.3	16.5	16.9	17.3	17.5	17.6
18.2	18.4	18.6	19.2	19.8	20.2	20.4	20.5	20.7
16.7	17.0	17.2	17.5	17.7	17.9	18.2	18.4	18.5
17.0	17.0	17.5	17.7	18.2	18.4	18.7	18.7	18.9
16.2	16.6	17.0	17.4	17.8	18.1	18.4	18.4	18.6
17.3	17.6	17.8	18.3	18.7	19.1	19.3	19.4	19.3
17.4	18.1	18.3	18.3	18.6	18.7	19.1	19.0	18.9
17.0	17.4	17.8	18.2	18.4	18.5	18.7	18.9	19.2
17.7	17.9	18.3	18.5	19.2	19.4	19.6	19.5	19.8

17.4	17.7	17.7	18.0	18.2	18.5	18.7	18.9	19.1
16.1	16.1	16.5	16.9	17.4	17.8	18.2	18.6	18.9
17.4	17.7	18.0	18.2	18.4	18.6	18.9	19.0	19.1
16.9	17.3	17.4	17.9	18.2	18.7	19.4	19.3	19.3
16.8	17.0	17.1	17.3	17.6	17.8	18.3	18.3	18.5
17.5	17.8	18.1	18.2	18.4	18.5	18.8	18.8	18.9
16.0	16.2	16.4	16.6	17.1	17.3	17.6	17.6	17.8
16.4	16.8	17.2	17.5	17.5	17.6	17.8	17.8	18.0
16.3	16.5	16.8	16.9	17.3	17.5	17.4	17.6	17.7
16.7	17.1	17.5	17.8	17.7	17.7	17.8	17.9	18.0
17.3	17.4	17.7	17.9	18.1	18.5	18.0	17.9	17.8
16.5	16.8	17.1	17.1	17.5	17.8	18.3	18.1	17.9
17.9	18.4	18.4	18.5	18.6	18.9	19.0	19.2	19.3
17.2	17.4	18.1	18.1	18.2	18.3	18.9	19.3	19.3
18.2	18.6	19.0	19.2	19.5	19.4	19.8	19.7	19.7
17.7	18.0	18.4	18.9	19.1	19.1	19.1	19.4	19.6
17.2	17.5	18.0	18.6	18.7	18.5	18.4	18.7	19.0
18.6	18.6	18.7	19.1	19.5	19.7	20.0	20.2	20.3
17.8	18.1	18.9	19.2	19.4	19.4	19.4	19.3	19.2
17.5	18.2	18.5	19.0	19.0	19.1	19.4	19.7	20.0
17.7	18.0	18.3	18.5	18.7	18.7	19.0	19.1	19.2
17.5	17.9	18.2	18.4	18.6	18.3	18.7	18.6	19.1
16.7	16.6	16.7	16.7	17.0	17.4	17.5	17.9	17.7
18.4	18.8	19.2	19.3	19.5	19.5	19.6	19.7	19.6
17.6	17.9	18.3	18.5	18.7	18.7	19.1	19.2	19.2
18.1	18.2	18.7	18.9	19.2	19.2	19.3	19.4	19.6
17.7	18.1	18.3	18.5	18.7	19.0	19.2	19.4	19.5
17.1	17.6	17.9	18.2	18.5	18.8	18.9	19.3	19.6
17.7	18.1	18.4	18.4	18.7	18.9	19.3	19.5	19.7
17.3	17.8	18.1	17.9	18.2	18.9	19.6	19.6	19.4
18.1	18.5	18.7	19.1	19.1	19.0	19.0	19.1	19.0
16.4	16.8	16.9	17.5	18.3	18.3	18.4	18.0	18.0
18.2	18.8	19.0	19.4	19.2	19.5	19.9	20.3	20.3
17.1	17.8	18.3	18.5	18.7	18.7	18.9	18.8	18.8
18.4	18.7	18.9	19.1	19.2	19.4	19.9	20.1	20.3
17.4	17.4	17.5	17.6	17.6	17.6	18.1	18.3	18.0
17.5	17.8	17.6	18.0	18.2	18.9	18.9	19.2	19.3
18.0	18.7	18.6	18.9	19.3	19.7	19.7	19.8	20.1
17.0	17.4	17.7	18.0	18.1	18.3	18.5	18.7	18.8
18.1	18.5	18.6	18.7	18.8	19.0	19.2	19.4	19.1
17.0	17.6	18.0	18.0	18.1	18.3	18.4	18.8	19.1
16.3	16.7	17.3	17.9	17.9	17.9	18.0	17.9	17.8
16.8	17.2	17.4	17.7	17.7	18.2	18.3	18.7	18.8
16.9	17.4	17.5	17.8	17.8	18.0	18.3	18.6	18.8
16.9	17.4	17.5	17.9	17.9	18.1	18.2	18.6	18.8
18.2	18.5	18.7	19.0	19.2	19.5	19.6	19.8	19.6
17.0	17.6	17.9	18.1	18.1	18.4	18.6	18.8	18.9
16.5	16.6	17.0	17.0	17.4	17.6	17.9	18.3	18.2
16.2	16.5	16.8	17.2	17.2	17.3	17.3	17.7	17.8
17.3	17.8	18.1	18.4	18.6	18.8	19.0	19.0	19.2
17.8	18.2	18.5	18.8	19.0	19.5	19.6	19.6	19.5
17.6	17.8	18.2	18.4	18.6	18.8	19.0	19.1	19.3

17.1	17.6	18.1	18.1	18.1	18.2	18.6	18.9	19.2
17.3	17.5	17.7	17.8	17.8	18.0	18.1	18.5	18.6
17.7	18.0	18.3	18.6	18.8	19.1	19.3	19.3	19.7
18.1	18.2	18.5	18.8	19.2	19.3	19.5	19.5	19.5
17.7	17.9	18.1	18.5	19.0	19.1	19.4	19.2	19.2
17.9	18.2	18.5	18.8	19.1	19.3	19.4	19.5	19.7
18.2	18.7	19.0	19.1	19.5	19.8	19.9	19.6	19.6
17.9	18.1	18.5	19.4	19.9	19.9	20.1	20.2	20.3
18.3	18.8	19.3	19.2	19.4	19.6	19.9	19.9	20.0
18.1	18.4	18.8	19.1	19.2	19.4	19.5	19.7	20.1
17.2	17.4	17.5	18.1	18.4	18.7	18.9	19.2	19.4
17.5	17.8	18.0	18.4	19.0	19.2	19.2	19.3	19.4
17.6	17.5	17.7	18.3	18.7	18.9	18.7	18.8	18.9
17.5	18.3	18.5	18.8	19.0	19.0	19.2	19.2	19.6
18.2	18.5	18.8	19.1	19.1	19.2	19.3	19.3	19.3
18.1	18.6	18.9	19.1	19.3	19.3	19.8	20.1	20.6
18.3	18.3	18.4	18.0	18.4	18.7	19.3	19.4	19.8
17.7	18.0	18.2	18.3	18.4	18.7	19.0	19.2	19.3
17.0	17.4	17.5	17.7	17.7	18.3	18.9	19.2	19.1
17.5	17.7	17.8	18.1	18.2	18.4	18.7	19.0	19.2
18.2	18.3	18.4	18.4	18.5	18.9	19.2	19.5	19.7
18.8	19.3	19.0	19.1	19.2	19.2	18.7	18.5	18.8
18.1	18.4	18.8	18.6	19.1	19.4	19.7	19.7	19.8
17.8	18.3	18.4	18.6	18.6	19.0	19.4	19.7	19.7
16.8	17.1	17.6	17.7	17.9	18.0	18.4	18.3	18.3
17.5	17.8	18.0	18.2	18.4	18.6	18.8	19.0	19.1
17.9	18.1	18.3	18.7	18.9	18.9	19.0	19.2	19.4
17.5	18.1	18.3	18.4	18.5	18.4	18.2	18.3	18.6
16.5	16.8	16.9	16.9	17.2	17.2	17.6	17.8	17.8
17.4	17.7	17.7	17.9	17.9	18.3	18.5	18.8	18.8
**	**	**	**	**	**	**	**	**
17.4	17.9	18.2	18.4	18.6	18.7	18.9	19.0	19.1
16.2	16.6	17.0	17.4	17.5	17.6	17.7	18.0	18.1
17.6	17.9	18.3	18.2	18.4	18.5	19.1	19.4	19.3
17.6	18.0	18.0	18.4	18.7	19.0	19.2	19.4	19.4
16.7	16.8	16.8	17.1	17.5	17.9	18.2	18.3	18.2
17.2	17.5	17.6	18.0	18.2	18.4	18.8	18.9	18.9
17.6	17.9	18.1	18.2	18.4	18.6	18.9	19.1	19.3
17.7	18.0	18.3	18.5	18.8	18.9	19.2	19.2	19.3
18.3	18.3	18.6	18.9	19.3	19.4	19.7	19.7	19.9
16.6	17.0	17.4	17.7	18.0	18.4	18.9	18.8	18.4
17.6	18.2	18.7	19.2	19.1	19.1	19.0	19.2	19.7
17.3	17.7	18.2	18.1	18.4	18.2	18.5	18.8	19.1
18.4	18.5	18.4	18.6	19.0	19.2	19.7	19.8	19.9
17.8	18.1	18.3	18.7	18.8	18.9	18.9	18.8	18.9
17.4	18.0	18.2	18.4	18.4	18.6	18.8	18.7	18.9
18.1	18.3	18.2	18.0	18.6	19.2	19.7	19.2	19.1
18.5	18.7	18.8	19.0	19.3	19.5	19.7	19.8	19.9
18.7	19.1	19.4	19.4	19.6	19.8	20.0	20.4	20.4
19.1	19.2	19.2	19.5	19.9	20.2	20.5	20.5	20.5
18.7	18.7	18.8	19.1	19.6	19.5	19.7	19.6	19.8
18.5	18.5	18.5	19.0	19.4	19.8	19.6	19.9	19.8
18.1	18.5	18.6	18.8	18.8	18.9	19.2	19.5	19.7

17.6	18.1	18.1	18.2	18.4	18.4	18.9	19.0	18.9
17.3	17.7	18.0	18.2	18.3	18.6	18.8	18.9	18.8
17.6	17.9	18.0	18.2	18.7	19.1	19.2	19.1	19.2
17.8	18.3	18.9	19.1	19.0	19.3	19.7	19.8	19.9
17.0	17.4	17.7	17.6	18.0	18.4	18.7	18.6	18.4
16.6	16.9	17.4	17.6	17.5	17.6	17.5	17.9	18.0
17.5	17.8	17.6	17.7	17.8	18.4	19.0	19.2	18.9
17.6	18.0	18.4	18.8	18.7	18.7	18.5	18.8	18.7
17.7	18.1	18.2	18.3	18.5	18.5	18.9	19.1	19.4
17.3	17.9	18.4	18.6	18.8	19.0	19.3	19.3	19.3
17.2	17.8	18.0	18.0	18.0	18.0	18.6	18.9	19.3
18.0	18.3	18.4	18.6	18.7	18.6	19.0	19.4	19.7
17.6	17.9	17.8	18.1	18.0	18.2	18.4	18.7	19.0
18.4	18.9	18.6	18.6	18.9	19.3	19.6	19.5	19.3
16.3	16.7	16.9	17.0	17.2	17.5	17.8	17.9	18.0
17.0	17.2	17.4	17.5	17.5	17.3	17.6	18.1	18.3
16.9	17.3	17.5	17.5	17.5	17.4	17.9	18.1	18.7
17.2	17.3	17.5	17.5	17.8	18.3	18.6	18.7	18.6
16.7	16.9	17.1	17.3	17.7	17.8	18.1	18.1	18.0
16.5	17.0	17.3	17.3	17.4	17.8	18.0	18.2	18.1
16.3	16.5	16.9	16.9	17.2	17.5	17.9	18.0	18.2
17.4	17.7	17.7	18.0	18.2	18.5	18.7	18.9	19.2
17.5	17.9	18.5	19.0	18.9	18.9	18.8	19.2	19.3
16.4	16.9	17.3	17.6	17.6	17.9	18.2	18.7	18.8
15.7	16.3	16.6	16.9	17.2	17.7	17.9	18.1	18.1
16.3	16.8	17.0	17.3	17.1	17.4	17.4	17.7	17.7
16.0	16.6	16.6	16.5	16.6	17.0	17.1	17.1	17.2
15.7	15.9	16.1	16.5	16.7	17.0	17.4	17.4	17.6
17.0	17.3	17.4	17.4	17.7	17.7	18.4	18.5	18.6
16.3	16.6	16.6	16.8	17.0	17.4	17.8	17.7	17.6
15.3	15.6	15.7	16.0	16.2	16.4	16.5	16.9	17.0
15.0	15.7	16.0	16.1	15.9	16.3	16.9	17.4	17.5
15.5	16.0	16.1	16.2	16.4	16.8	17.2	17.2	17.4
14.9	15.7	15.8	16.2	16.1	16.3	16.4	16.4	16.5
16.7	17.1	17.0	16.8	16.7	17.1	17.6	17.4	17.6
17.6	17.9	18.0	18.1	18.6	19.0	19.3	19.1	19.1
16.3	16.8	16.9	17.1	16.9	16.8	17.3	17.5	17.7
15.4	15.8	16.0	16.2	16.4	16.6	16.9	17.1	17.2
15.8	16.0	16.0	16.1	16.2	16.7	17.1	17.2	17.2
16.9	17.1	17.4	17.4	17.5	17.6	17.8	18.0	18.2
16.1	16.5	16.7	17.3	17.5	17.9	18.2	18.0	18.1
16.1	16.5	16.9	16.7	16.8	17.1	17.5	17.6	17.9
16.0	16.3	16.6	16.8	17.1	17.2	17.3	17.5	17.7
15.6	15.5	15.5	15.6	15.8	16.5	16.5	16.8	16.8
16.2	16.4	16.8	17.0	17.3	17.1	17.6	17.8	18.1
15.2	15.9	16.2	16.3	16.1	16.2	16.1	16.2	16.5
15.1	15.4	15.4	15.7	15.9	16.2	16.5	16.9	17.0
17.0	17.2	17.3	17.6	18.2	18.8	19.0	18.9	19.1
16.0	16.2	16.2	16.6	16.9	17.5	17.8	18.2	18.1
16.5	17.1	17.3	17.4	17.5	17.7	18.2	18.7	18.7
15.2	15.5	15.8	15.9	16.3	16.5	16.8	16.6	16.7
15.8	16.2	16.5	16.7	16.7	17.0	17.1	17.3	17.3
13.5	13.8	13.9	13.9	14.0	14.4	14.7	14.9	15.0

15.9	16.3	16.6	17.0	17.2	17.4	17.5	17.7	18.1
14.3	14.9	15.2	15.4	15.6	15.7	15.6	15.7	15.9
15.7	15.9	16.3	16.4	16.4	16.6	16.9	17.3	17.4
15.9	16.5	16.3	16.8	17.1	17.6	17.5	17.5	17.7
14.4	15.6	15.7	16.3	15.8	16.2	16.2	16.2	16.9
15.2	15.4	15.4	15.9	15.9	16.6	16.8	17.3	16.9
14.6	14.9	14.9	15.1	15.3	15.5	15.7	16.0	16.2
16.8	16.8	16.5	16.3	16.7	17.9	18.7	19.2	18.5
16.8	17.0	17.3	17.4	17.8	18.3	18.6	18.5	18.4
14.5	14.9	15.2	15.5	15.6	15.7	16.0	16.4	16.8
16.6	16.9	16.7	17.1	17.4	17.8	18.0	18.3	18.5
16.7	17.5	17.8	17.4	17.6	17.3	17.9	17.9	18.5
15.8	16.3	16.6	16.9	17.0	16.8	16.9	17.1	17.5
15.0	15.3	15.4	15.6	15.7	16.2	16.6	16.6	16.7
16.1	16.3	16.5	17.1	17.7	17.9	18.2	17.9	17.9
14.4	14.9	15.0	15.2	15.4	15.7	15.8	15.9	15.7
14.8	15.6	15.9	16.3	16.2	16.1	16.6	16.9	17.3
16.3	16.6	16.8	16.8	17.1	17.3	17.7	17.8	18.0
16.6	16.9	17.1	16.9	17.1	17.1	17.7	17.8	18.2
17.0	17.2	17.6	17.2	17.3	17.3	17.8	18.2	18.4
15.6	15.8	15.9	15.9	16.1	16.4	16.8	16.9	17.0
16.9	17.0	17.4	17.6	17.8	18.0	17.8	17.8	18.0
15.6	16.2	16.1	16.2	16.5	17.0	17.5	17.7	17.6
16.0	16.5	16.8	17.2	17.2	17.6	18.2	18.4	18.3
16.5	16.9	17.2	17.3	17.5	17.6	18.1	18.1	18.3
16.6	16.7	17.0	17.2	17.6	17.8	17.8	17.8	18.1
16.4	16.6	16.6	16.7	16.9	17.3	17.7	18.1	18.1
16.5	16.6	16.9	16.8	17.4	17.5	17.9	17.9	18.1
16.9	17.3	17.2	17.3	17.4	17.9	18.1	18.2	18.3

relations. This is denoted by the symbol '..'

2012-2014 2013-2015 2014-2016

18.5	18.5	18.6
18.6	18.7	18.8
17.8	17.8	17.8
17.8	18.0	18.0
18.0	18.0	18.0
17.5	17.3	17.2
16.9	17.0	16.7
18.5	18.6	18.8
18.1	18.0	18.0
18.2	18.1	18.0
17.5	17.5	17.4
17.7	17.7	17.6
17.7	17.7	17.5
17.4	17.2	17.3
17.4	17.5	17.6
17.3	17.2	17.2
17.9	17.9	18.0
17.3	17.5	17.4
16.8	16.5	16.5
19.2	19.4	19.4
18.7	18.9	18.8
17.1	17.3	17.3
17.7	17.8	18.1
18.7	18.8	18.9
18.6	18.9	18.9
17.7	17.4	17.6
18.2	18.6	18.6
17.7	17.8	18.1
19.8	19.7	19.9
19.8	19.8	20.1
17.5	17.6	17.6
17.4	17.7	17.8
17.8	17.7	17.7
15.9	15.8	15.8
17.4	17.2	17.1
17.5	17.5	17.4
17.1	17.1	17.2
19.2	19.1	19.1
17.2	17.2	17.2
18.9	18.9	18.9
17.3	17.5	17.7
18.1	18.2	18.4
17.0	17.2	17.2
18.3	18.5	18.6
18.6	18.7	18.9
17.2	17.1	17.5

18.1	18.3	18.3
18.2	18.3	18.4
17.3	17.3	17.6
19.1	19.4	19.6
17.6	17.8	18.0
19.3	19.2	19.1
18.2	18.1	18.3
18.3	18.6	18.6

17.6	17.5	17.6
17.1	16.9	16.8
16.9	16.8	17.0
18.3	18.3	18.3
17.7	17.5	17.6
17.9	17.9	18.0

18.1	18.1	18.2
------	------	------

18.8	18.7	18.8
16.8	16.7	16.6
17.8	17.9	17.9
17.9	18.1	18.1
18.7	18.9	19.2

19.2	19.2	19.2
19.9	19.6	19.6
19.7	19.6	19.3
19.5	19.5	19.6
19.4	19.5	19.4
19.3	19.6	19.5
18.4	18.2	18.6
18.5	18.8	19.0

18.0	18.1	18.1
17.9	17.8	18.0
17.6	17.8	17.8
17.9	18.1	18.0
18.2	18.3	18.5

17.8	17.8	17.8
17.6	17.5	17.6
17.8	17.9	18.0
18.0	18.0	18.0
17.8	17.8	17.9
17.6	17.6	17.7

18.5	18.5	18.6
------	------	------

18.0	17.9	18.1
17.1	16.9	17.1
17.0	16.9	17.0
20.3	20.2	20.2

18.3	18.3	18.4
18.3	18.3	18.6
17.0	17.0	17.1
18.0	17.7	17.6
19.1	19.1	19.3
18.3	18.4	18.4

18.6	18.7	18.7
19.1	19.0	18.9
18.1	18.0	18.1
19.1	19.2	19.3
19.4	19.3	19.3
19.2	19.5	19.3
19.2	19.3	19.5
18.9	19.0	19.2
19.5	19.7	19.7
18.5	18.7	18.9
18.9	18.7	19.2
18.7	18.8	18.9
18.2	18.4	18.3
18.4	18.6	18.6
17.7	17.3	17.5
19.4	19.6	19.9
18.8	18.8	19.0
19.1	19.2	19.2
19.2	19.2	19.1
18.7	18.8	18.9
17.5	17.4	17.2
18.9	19.4	19.6
19.2	19.1	19.2
18.3	18.7	18.8
18.2	18.3	18.4
19.9	19.6	19.8
19.2	18.8	18.6
18.5	18.5	18.6
17.6	17.7	17.5
18.2	18.1	18.3
19.1	19.2	19.2
18.5	18.2	18.7
18.1	18.0	17.8
18.7	19.2	18.9
19.4	19.5	19.6
18.4	18.4	18.5
19.4	19.3	19.2
19.1	19.1	19.2
16.9	16.9	17.0
18.1	18.1	18.1
18.5	18.6	18.7
18.2	18.1	17.7
18.0	18.0	18.2
18.5	18.7	19.1
18.1	18.2	18.7
18.7	18.8	19.0
19.4	19.3	19.5
18.7	18.8	18.7
18.3	18.3	18.6
19.0	19.1	19.1
18.2	18.2	18.1

17.8	17.9	18.0
19.1	19.1	19.0
19.9	19.9	19.9
19.5	19.9	20.0

18.0	18.0	18.0
17.7	17.6	17.8
18.2	18.3	18.3
18.4	18.4	18.4
17.1	17.2	17.5
19.3	19.5	19.4
18.0	17.8	17.8
17.7	17.6	17.7

18.9	19.0	19.1
18.4	18.5	18.7
19.3	19.5	19.7
18.5	18.5	18.8
18.7	18.5	18.5
19.8	19.9	19.6
18.6	18.7	18.9

19.2	19.2	19.2
------	------	------

19.2	19.3	19.5
19.6	19.8	19.8
18.1	18.6	18.4
18.3	18.5	18.4
18.8	18.5	18.5
18.0	17.9	18.1

19.5	19.4	19.5
19.0	18.9	19.1
20.4	20.1	19.9
18.5	18.6	18.5
19.6	19.4	19.7
20.1	20.0	20.2

19.1	19.0	19.0
18.7	18.6	18.9
18.8	19.0	19.1
19.6	19.6	19.4
18.6	18.2	18.5
19.7	19.9	19.8
18.9	18.9	18.8
19.1	19.2	19.0
18.3	18.4	18.3
19.2	19.0	19.0
19.7	19.5	19.5
18.7	18.6	18.5
20.3	20.0	19.8

19.2	19.2	19.4
19.4	19.8	20.0
19.3	19.6	19.8
19.7	19.5	19.8
19.4	19.2	19.4
18.8	19.0	19.3
20.3	20.2	20.2

17.9	17.8	17.6
19.1	19.4	19.6
17.8	17.8	18.1
19.0	19.0	19.0

19.3	19.3	19.3
19.4	19.4	19.0
19.4	19.3	19.3
17.9	18.1	18.4
19.2	19.2	19.3
19.5	19.5	19.7
19.5	19.2	19.0
20.1	20.1	20.0

19.5	19.5	19.7
20.0	19.7	19.8
18.7	19.2	19.5
18.5	18.3	18.5
19.6	19.7	20.2
19.7	20.1	20.3
20.1	19.8	20.2
19.3	19.1	19.1

19.0	19.1	19.3
------	------	------

20.1	20.3	20.7
------	------	------

..
18.5	18.6	18.5
18.6	18.3	18.5
19.2	19.2	19.2
17.8	18.2	19.0
21.1	21.4	22.1
18.2	18.2	18.3
18.3	18.3	18.5
18.0	18.3	18.6
18.2	18.3	18.5
17.4	17.7	17.8
18.2	18.5	18.7
20.9	21.1	21.3

17.4	17.2	17.4
20.1	20.1	20.3
18.8	18.6	18.6
19.0	19.0	19.2
19.5	19.5	19.5
19.0	19.2	19.2
19.3	19.6	19.7
19.3	19.0	19.0
17.8	18.0	18.3
20.9	20.9	21.0
18.8	18.9	18.9
18.9	19.3	19.5
18.5	18.6	18.8
19.7	19.7	20.0
18.8	18.8	19.2
19.4	19.1	19.3
20.2	20.2	20.4

19.1	19.1	19.1
18.7	18.6	18.8
19.2	19.2	19.3
19.1	19.4	19.9
18.6	18.8	18.8
18.9	19.0	19.1
18.0	18.0	18.0
18.1	18.1	18.2
17.7	17.6	17.4
18.1	18.3	18.4
18.0	18.0	17.8
17.6	17.9	17.9
19.5	19.6	19.7
19.3	19.6	20.0
19.6	19.6	19.7
19.7	19.8	20.0
19.3	19.2	19.2
20.5	20.5	20.6
19.3	19.5	19.8
20.0	20.2	20.4
19.3	19.3	19.6
19.0	19.4	19.6
17.8	17.6	17.7
19.7	19.8	20.0
19.1	19.3	19.9
19.9	19.8	19.9
19.5	19.6	19.8
19.5	18.9	18.9
19.8	20.0	20.1
19.5	19.8	20.2
19.2	19.5	19.6
18.1	18.5	19.0
20.0	20.1	20.3
19.2	19.3	19.5
20.3	20.3	20.4
18.1	18.2	18.5
19.7	19.7	19.7
20.1	19.9	20.3
18.9	18.9	18.9
19.2	19.1	19.4
19.3	19.2	19.1
17.9	17.8	17.9
18.9	18.6	18.4
18.8	18.8	18.9
18.8	18.9	19.1
19.7	19.5	19.8
19.1	18.8	18.8
18.1	18.0	18.4
18.1	18.1	18.1
19.5	19.5	19.5
19.8	20.1	20.0
19.4	19.6	19.7

19.0	19.1	19.1
19.1	19.3	19.6
19.7	19.9	19.7
19.6	19.9	20.0
19.3	19.6	19.8

19.8	19.8	19.8
20.0	20.3	20.5
19.9	19.8	19.7
20.2	20.1	20.1
20.1	20.2	19.7
19.2	18.9	19.0
19.8	19.6	19.5
19.2	18.8	19.1
19.8	19.7	19.8
19.5	19.8	19.8
20.6	20.2	20.1
19.9	20.1	20.1

19.3	19.3	19.4
19.1	18.9	19.2
19.3	19.3	19.2
19.7	19.4	19.3
19.1	19.2	19.4
19.8	19.8	20.3
19.5	19.7	19.6
18.3	18.5	18.7

19.2	19.2	19.2
------	------	------

19.6	19.6	19.6
18.8	18.9	18.9
18.1	18.1	18.3
19.0	18.9	19.0

..
19.2	19.3	19.3
18.4	18.5	18.7
19.3	19.1	19.3
19.7	19.8	19.8
18.4	18.5	18.6
18.7	18.6	18.4
19.5	19.4	19.5

19.3	19.4	19.4
20.0	20.3	20.2
18.1	18.0	18.2
20.2	19.9	19.6
19.1	18.9	18.7
20.0	20.1	20.3
19.0	19.3	19.3
18.7	18.8	18.8
19.1	19.6	19.5

20.0	20.0	19.9
20.3	19.7	19.7
20.7	20.8	20.7
19.9	20.0	20.0
19.8	19.7	19.9
20.0	20.1	19.9

18.7	18.7	18.9
18.9	19.0	19.0
19.3	19.5	19.2
19.9	20.0	20.1
18.4	18.9	19.1
18.4	18.2	18.1
18.6	18.7	18.7
19.0	19.0	19.2
19.4	19.3	19.4
19.2	19.2	19.3
19.4	19.3	19.3
19.7	19.7	19.7
19.0	18.9	18.9
19.4	19.4	20.0
18.1	18.1	18.2
18.6	18.4	18.6
18.9	18.7	18.6
18.7	18.9	19.2
17.7	17.7	17.7
18.4	18.4	18.5
18.1	18.0	17.9
19.5	19.4	19.3
19.6	19.2	19.2
18.9	18.7	18.8
18.2	18.4	18.3
17.9	18.0	18.2
17.4	17.3	17.3
17.4	17.5	17.4
18.4	18.3	18.3
17.7	18.0	18.1
17.0	16.9	17.3
17.8	17.8	17.8
17.5	17.5	17.5
16.7	16.9	16.9
17.9	18.3	18.1
19.4	19.7	19.8
17.6	17.5	17.7
17.4	17.3	17.4
17.1	16.9	16.9
18.3	18.2	18.3
18.2	18.1	17.9
18.0	17.7	17.5
18.0	17.9	18.0
17.3	17.2	17.5
17.8	17.8	17.9
16.9	17.0	16.9
17.1	17.1	17.0
19.0	19.3	19.4
17.9	17.7	18.0
18.7	18.5	18.7
17.2	17.3	17.3
17.6	17.7	17.8
15.2	15.2	15.2

18.4	18.2	18.3
16.5	16.5	16.6
17.6	17.5	17.5
18.0	17.9	17.8
17.2	17.6	17.2
17.0	16.8	17.1
16.3	16.2	16.2
18.7	18.7	19.7
18.7	19.0	19.2
16.7	16.7	16.6
18.3	18.1	18.2
18.9	18.0	17.6
17.9	17.7	18.0
16.9	17.1	17.2
17.7	17.8	17.8
15.9	16.0	16.2
17.3	17.5	17.6

18.1	18.2	18.3
18.2	18.1	18.3
18.7	18.8	19.0
17.0	17.0	17.1
18.3	18.6	18.8
17.7	17.8	17.9
18.2	18.5	18.8
18.5	18.8	19.0
18.3	18.2	18.2
18.4	18.5	18.6
18.1	18.1	18.3
18.6	18.5	18.7

Life Expectancy at age 65 for females, United Kingdom, 2001-2003 to 2014-2016

Area Codes	Area Names	2001-2003	2002-2004
K02000001	UNITED KINGDOM	19.1	19.2
E92000001	ENGLAND	19.2	19.4
E12000001	NORTH EAST	18.2	18.4
E06000047	County Durham	18.3	18.4
E06000005	Darlington	18.3	18.5
E06000001	Hartlepool	17.7	17.7
E06000002	Middlesbrough	17.8	17.9
E06000057	Northumberland	18.8	18.9
E06000003	Redcar and Cleveland	18.5	18.9
E06000004	Stockton-on-Tees	18.4	18.6
E11000007	Tyne and Wear (Met County)	18.1	18.2
E08000037	Gateshead	18.0	18.2
E08000021	Newcastle upon Tyne	18.2	18.3
E08000022	North Tyneside	18.2	18.5
E08000023	South Tyneside	18.4	18.1
E08000024	Sunderland	17.7	17.8
E12000002	NORTH WEST	18.4	18.5
E06000008	Blackburn with Darwen	17.6	17.6
E06000009	Blackpool	18.0	18.1
E06000049	Cheshire East	19.3	19.5
E06000050	Cheshire West and Chester	19.4	19.4
E06000006	Halton	17.5	17.5
E06000007	Warrington	18.4	18.7
E10000006	Cumbria	19.1	19.3
E07000026	Allerdale	18.5	18.8
E07000027	Barrow-in-Furness	19.0	19.0
E07000028	Carlisle	18.6	19.0
E07000029	Copeland	18.4	18.5
E07000030	Eden	19.7	19.8
E07000031	South Lakeland	20.1	20.2
E11000001	Greater Manchester (Met County)	18.1	18.2
E08000001	Bolton	18.2	18.1
E08000002	Bury	18.4	18.5
E08000003	Manchester	17.7	17.7
E08000004	Oldham	17.9	18.0
E08000005	Rochdale	17.9	18.1
E08000006	Salford	17.5	17.5
E08000007	Stockport	19.4	19.7
E08000008	Tameside	18.0	18.2
E08000009	Trafford	19.2	19.3
E08000010	Wigan	17.4	17.6
E10000017	Lancashire	18.7	18.8
E07000117	Burnley	17.8	17.8
E07000118	Chorley	18.5	18.7
E07000119	Fylde	19.2	19.3
E07000120	Hyndburn	17.9	18.1

E07000121	Lancaster	19.4	19.3
E07000122	Pendle	18.8	19.0
E07000123	Preston	18.1	18.3
E07000124	Ribble Valley	19.3	19.6
E07000125	Rossendale	18.1	18.1
E07000126	South Ribble	19.1	19.4
E07000127	West Lancashire	18.2	18.3
E07000128	Wyre	19.5	19.5
E11000002	Merseyside (Met County)	18.1	18.2
E08000011	Knowsley	17.4	17.5
E08000012	Liverpool	17.2	17.3
E08000014	Sefton	18.7	19.0
E08000013	St. Helens	17.9	18.2
E08000015	Wirral	18.9	19.1
E12000003	YORKSHIRE AND THE HUMBER	18.9	19.0
E06000011	East Riding of Yorkshire	19.6	19.6
E06000010	Kingston upon Hull, City of	18.1	18.0
E06000012	North East Lincolnshire	19.2	19.1
E06000013	North Lincolnshire	19.2	19.4
E06000014	York	19.7	19.9
E10000023	North Yorkshire	19.9	19.9
E07000163	Craven	20.3	20.6
E07000164	Hambleton	19.8	20.0
E07000165	Harrogate	20.1	20.1
E07000166	Richmondshire	19.9	20.2
E07000167	Ryedale	20.3	20.0
E07000168	Scarborough	19.5	19.4
E07000169	Selby	19.2	19.7
E11000003	South Yorkshire (Met County)	18.5	18.6
E08000016	Barnsley	18.1	18.1
E08000017	Doncaster	18.5	18.6
E08000018	Rotherham	18.2	18.3
E08000019	Sheffield	18.9	19.1
E11000006	West Yorkshire (Met County)	18.8	18.9
E08000032	Bradford	18.6	18.7
E08000033	Calderdale	18.8	19.1
E08000034	Kirklees	18.5	18.7
E08000035	Leeds	19.3	19.4
E08000036	Wakefield	18.4	18.6
E12000004	EAST MIDLANDS	19.1	19.2
E06000015	Derby	19.0	19.2
E06000016	Leicester	18.4	18.4
E06000018	Nottingham	18.4	18.6
E06000017	Rutland	20.9	20.8
E10000007	Derbyshire	18.8	18.9
E07000032	Amber Valley	18.9	19.0
E07000033	Bolsover	18.3	18.3
E07000034	Chesterfield	18.4	18.7
E07000035	Derbyshire Dales	19.6	19.9
E07000036	Erewash	18.9	19.1

E07000037	High Peak	19.1	19.0
E07000038	North East Derbyshire	18.5	18.7
E07000039	South Derbyshire	18.7	18.9
E10000018	Leicestershire	19.6	19.8
E07000129	Blaby	20.4	20.6
E07000130	Charnwood	19.4	19.7
E07000131	Harborough	19.6	19.8
E07000132	Hinckley and Bosworth	19.7	19.7
E07000133	Melton	20.3	20.6
E07000134	North West Leicestershire	18.8	19.0
E07000135	Oadby and Wigston	19.8	19.8
E10000019	Lincolnshire	19.4	19.5
E07000136	Boston	19.3	19.6
E07000137	East Lindsey	19.5	19.5
E07000138	Lincoln	19.3	19.2
E07000139	North Kesteven	19.0	19.2
E07000140	South Holland	19.3	19.4
E07000141	South Kesteven	20.1	20.2
E07000142	West Lindsey	19.2	19.4
E10000021	Northamptonshire	19.3	19.3
E07000150	Corby	18.0	18.0
E07000151	Daventry	19.6	19.6
E07000152	East Northamptonshire	19.3	19.2
E07000153	Kettering	19.3	19.1
E07000154	Northampton	19.4	19.3
E07000155	South Northamptonshire	19.8	20.0
E07000156	Wellingborough	19.6	19.7
E10000024	Nottinghamshire	18.9	19.2
E07000170	Ashfield	18.2	18.3
E07000171	Bassetlaw	18.6	18.6
E07000172	Broxtowe	19.3	19.7
E07000173	Gedling	19.0	19.2
E07000174	Mansfield	18.6	19.0
E07000175	Newark and Sherwood	18.9	19.4
E07000176	Rushcliffe	19.8	20.1
E12000005	WEST MIDLANDS	19.0	19.2
E06000019	Herefordshire, County of	20.2	20.3
E06000051	Shropshire	19.5	19.6
E06000021	Stoke-on-Trent	18.0	18.1
E06000020	Telford and Wrekin	18.7	18.7
E10000028	Staffordshire	19.0	19.1
E07000192	Cannock Chase	18.8	19.1
E07000193	East Staffordshire	18.8	19.0
E07000194	Lichfield	18.5	18.5
E07000195	Newcastle-under-Lyme	19.2	19.4
E07000196	South Staffordshire	18.9	19.0
E07000197	Stafford	19.9	19.9
E07000198	Staffordshire Moorlands	19.1	19.1
E07000199	Tamworth	18.4	18.7
E10000031	Warwickshire	19.2	19.3
E07000218	North Warwickshire	18.7	18.6

E07000219	Nuneaton and Bedworth	18.2	18.3
E07000220	Rugby	19.0	19.1
E07000221	Stratford-on-Avon	19.7	20.1
E07000222	Warwick	19.9	20.1
E11000005	West Midlands (Met County)	18.9	19.0
E08000025	Birmingham	18.8	19.0
E08000026	Coventry	19.2	19.3
E08000027	Dudley	18.9	18.9
E08000028	Sandwell	17.9	18.1
E08000029	Solihull	19.9	20.1
E08000030	Walsall	18.9	19.1
E08000031	Wolverhampton	19.1	19.1
E10000034	Worcestershire	19.5	19.7
E07000234	Bromsgrove	18.9	19.1
E07000235	Malvern Hills	19.7	19.7
E07000236	Redditch	19.3	19.5
E07000237	Worcester	19.5	19.4
E07000238	Wychavon	20.2	20.5
E07000239	Wyre Forest	19.4	19.7
E12000006	EAST	19.6	19.8
E06000055	Bedford	19.7	19.8
E06000056	Central Bedfordshire	19.2	19.3
E06000032	Luton	18.3	18.6
E06000031	Peterborough	18.7	19.2
E06000033	Southend-on-Sea	19.1	19.3
E06000034	Thurrock	18.7	18.8
E10000003	Cambridgeshire	20.0	20.1
E07000008	Cambridge	20.1	20.0
E07000009	East Cambridgeshire	20.6	20.4
E07000010	Fenland	19.1	19.4
E07000011	Huntingdonshire	19.6	19.8
E07000012	South Cambridgeshire	20.7	21.1
E10000012	Essex	19.6	19.8
E07000066	Basildon	19.3	19.1
E07000067	Braintree	18.7	19.4
E07000068	Brentwood	19.6	20.2
E07000069	Castle Point	18.8	18.9
E07000070	Chelmsford	20.6	20.6
E07000071	Colchester	20.0	20.1
E07000072	Epping Forest	19.6	19.4
E07000073	Harlow	19.8	20.6
E07000074	Maldon	19.2	19.5
E07000075	Rochford	20.0	20.3
E07000076	Tendring	19.6	20.0
E07000077	Uttlesford	20.0	20.1
E10000015	Hertfordshire	19.5	19.7
E07000095	Broxbourne	19.8	19.7
E07000096	Dacorum	19.9	20.0
E07000242	East Hertfordshire	20.0	19.9
E07000098	Hertsmere	19.0	19.2
E07000099	North Hertfordshire	19.0	19.4
E07000240	St Albans	20.1	19.8

E07000243	Stevenage	18.8	19.3
E07000102	Three Rivers	19.8	20.1
E07000103	Watford	18.6	18.9
E07000241	Welwyn Hatfield	20.1	20.2
E10000020	Norfolk	20.1	20.1
E07000143	Breckland	19.6	19.5
E07000144	Broadland	19.8	20.1
E07000145	Great Yarmouth	19.7	19.9
E07000146	King's Lynn and West Norfolk	19.9	19.9
E07000147	North Norfolk	20.3	20.4
E07000148	Norwich	20.9	20.7
E07000149	South Norfolk	20.7	20.7
E10000029	Suffolk	19.9	20.0
E07000200	Babergh	20.2	20.3
E07000201	Forest Heath	19.3	19.4
E07000202	Ipswich	19.5	19.6
E07000203	Mid Suffolk	19.7	19.9
E07000204	St Edmundsbury	19.7	20.0
E07000205	Suffolk Coastal	20.5	20.6
E07000206	Waveney	19.9	20.1
E12000007	LONDON	19.4	19.6
E13000001	Inner London		
E09000007	Camden	19.8	19.7
E09000001	City of London
E09000012	Hackney	19.7	19.8
E09000013	Hammersmith and Fulham	20.5	20.7
E09000014	Haringey	19.0	19.3
E09000019	Islington	18.7	18.7
E09000020	Kensington and Chelsea	22.2	22.6
E09000022	Lambeth	18.9	18.8
E09000023	Lewisham	18.2	18.4
E09000025	Newham	18.4	18.4
E09000028	Southwark	19.2	19.3
E09000030	Tower Hamlets	18.0	18.3
E09000032	Wandsworth	19.0	19.1
E09000033	Westminster	20.9	21.1
E13000002	Outer London		
E09000002	Barking and Dagenham	18.3	18.2
E09000003	Barnet	20.1	20.4
E09000004	Bexley	19.2	19.4
E09000005	Brent	20.3	20.6
E09000006	Bromley	20.1	20.3
E09000008	Croydon	19.1	19.2
E09000009	Ealing	19.7	19.9
E09000010	Enfield	19.5	19.6
E09000011	Greenwich	18.9	18.9
E09000015	Harrow	20.9	20.9
E09000016	Havering	19.0	19.2
E09000017	Hillingdon	19.5	19.6
E09000018	Hounslow	18.7	18.7
E09000021	Kingston upon Thames	19.3	19.5
E09000024	Merton	20.1	20.3
E09000026	Redbridge	19.5	19.6
E09000027	Richmond upon Thames	19.9	20.2

E09000029	Sutton	19.0	19.3
E09000031	Waltham Forest	18.6	19.0
E12000008	SOUTH EAST	19.8	20.0
E06000036	Bracknell Forest	19.0	19.4
E06000043	Brighton and Hove	19.7	19.9
E06000046	Isle of Wight	19.8	20.2
E06000035	Medway	18.6	18.9
E06000042	Milton Keynes	18.7	18.7
E06000044	Portsmouth	18.9	19.1
E06000038	Reading	19.8	19.8
E06000039	Slough	19.1	19.1
E06000045	Southampton	19.6	19.5
E06000037	West Berkshire	19.9	20.1
E06000040	Windsor and Maidenhead	19.5	19.7
E06000041	Wokingham	20.0	20.1
E10000002	Buckinghamshire	20.0	20.1
E07000004	Aylesbury Vale	19.4	19.5
E07000005	Chiltern	20.9	20.8
E07000006	South Bucks	19.7	19.9
E07000007	Wycombe	20.3	20.4
E10000011	East Sussex	20.2	20.3
E07000061	Eastbourne	20.5	20.4
E07000062	Hastings	18.6	18.9
E07000063	Lewes	20.9	21.0
E07000064	Rother	19.9	20.2
E07000065	Wealden	20.8	20.8
E10000014	Hampshire	20.0	20.1
E07000084	Basingstoke and Deane	19.5	19.7
E07000085	East Hampshire	19.6	19.9
E07000086	Eastleigh	19.6	19.5
E07000087	Fareham	20.0	20.3
E07000088	Gosport	19.5	19.6
E07000089	Hart	20.9	20.7
E07000090	Havant	19.7	20.0
E07000091	New Forest	21.1	21.2
E07000092	Rushmoor	18.4	18.6
E07000093	Test Valley	20.0	19.8
E07000094	Winchester	20.0	19.9
E10000016	Kent	19.5	19.6
E07000105	Ashford	19.8	19.6
E07000106	Canterbury	19.6	19.7
E07000107	Dartford	18.6	18.5
E07000108	Dover	19.6	19.9
E07000109	Gravesham	19.2	19.1
E07000110	Maidstone	19.4	19.5
E07000111	Sevenoaks	20.5	20.7
E07000112	Shepway	19.3	19.7
E07000113	Swale	18.7	19.2
E07000114	Thanet	19.2	19.3
E07000115	Tonbridge and Malling	20.3	20.6
E07000116	Tunbridge Wells	19.7	19.7
E10000025	Oxfordshire	20.1	20.3

E07000177	Cherwell	19.6	20.1
E07000178	Oxford	20.1	20.1
E07000179	South Oxfordshire	20.3	20.4
E07000180	Vale of White Horse	20.5	20.7
E07000181	West Oxfordshire	19.9	20.0
E10000030	Surrey	20.3	20.5
E07000207	Elmbridge	20.4	20.7
E07000208	Epsom and Ewell	21.4	21.6
E07000209	Guildford	21.3	21.5
E07000210	Mole Valley	20.7	20.8
E07000211	Reigate and Banstead	19.5	19.6
E07000212	Runnymede	20.2	20.5
E07000213	Spelthorne	20.1	20.2
E07000214	Surrey Heath	19.7	19.6
E07000215	Tandridge	19.9	20.4
E07000216	Waverley	20.5	20.6
E07000217	Woking	20.3	20.5
E10000032	West Sussex	20.0	20.2
E07000223	Adur	20.2	20.3
E07000224	Arun	20.1	20.4
E07000225	Chichester	20.3	20.4
E07000226	Crawley	19.6	20.1
E07000227	Horsham	20.3	20.4
E07000228	Mid Sussex	19.6	19.9
E07000229	Worthing	19.7	19.9
E12000009	SOUTH WEST	20.0	20.1
E06000022	Bath and North East Somerset	20.6	20.4
E06000028	Bournemouth	19.9	20.0
E06000023	Bristol, City of	19.1	19.2
E06000052	Cornwall	19.8	20.0
E06000053	Isles of Scilly
E06000024	North Somerset	19.9	20.2
E06000026	Plymouth	19.2	19.2
E06000029	Poole	20.3	20.3
E06000025	South Gloucestershire	20.0	20.2
E06000030	Swindon	18.8	18.9
E06000027	Torbay	19.7	20.0
E06000054	Wiltshire	19.9	20.1
E10000008	Devon	20.3	20.5
E07000040	East Devon	20.6	20.6
E07000041	Exeter	20.0	20.2
E07000042	Mid Devon	20.4	20.7
E07000043	North Devon	20.2	20.4
E07000044	South Hams	20.4	20.3
E07000045	Teignbridge	20.5	20.6
E07000046	Torridge	19.8	20.2
E07000047	West Devon	20.3	21.0
E10000009	Dorset	20.6	20.8
E07000048	Christchurch	21.0	21.4
E07000049	East Dorset	21.3	21.6
E07000050	North Dorset	20.6	20.7
E07000051	Purbeck	20.9	20.9
E07000052	West Dorset	20.3	20.5

E07000053	Weymouth and Portland	19.6	19.7
E10000013	Gloucestershire	19.8	19.9
E07000078	Cheltenham	20.1	20.3
E07000079	Cotswold	20.5	20.5
E07000080	Forest of Dean	19.4	19.6
E07000081	Gloucester	19.5	19.4
E07000082	Stroud	19.5	19.7
E07000083	Tewkesbury	19.9	20.1
E10000027	Somerset	20.2	20.3
E07000187	Mendip	19.8	19.9
E07000188	Sedgemoor	20.2	20.4
E07000189	South Somerset	20.3	20.2
E07000190	Taunton Deane	20.4	20.3
E07000191	West Somerset	20.5	21.1
W92000004	WALES	18.8	18.9
W06000001	Isle of Anglesey / Ynys Môn	19.3	19.6
W06000002	Gwynedd / Gwynedd	19.5	19.6
W06000003	Conwy / Conwy	19.4	19.7
W06000004	Denbighshire / Sir Ddinbych	19.3	19.5
W06000005	Flintshire / Sir y Fflint	19.1	19.3
W06000006	Wrexham / Wrecsam	18.3	18.7
W06000023	Powys / Powys	19.5	19.7
W06000008	Ceredigion / Ceredigion	20.2	20.3
W06000009	Pembrokeshire / Sir Benfro	19.2	19.5
W06000010	Carmarthenshire / Sir Gaerfyrddin	18.5	18.6
W06000011	Swansea / Abertawe	18.8	19.1
W06000012	Neath Port Talbot / Castell-nedd Port Talbot	18.6	18.7
W06000013	Bridgend / Pen-y-bont ar Ogwr	18.0	17.9
W06000014	Vale of Glamorgan / Bro Morgannwg	19.0	19.2
W06000015	Cardiff / Caerdydd	18.7	18.9
W06000016	Rhondda Cynon Taf / Rhondda Cynon Taf	18.0	18.1
W06000024	Merthyr Tydfil / Merthyr Tudful	17.3	17.0
W06000018	Caerphilly / Caerffili	18.0	18.0
W06000019	Blaenau Gwent / Blaenau Gwent	17.4	17.6
W06000020	Torfaen / Tor-faen	18.7	18.9
W06000021	Monmouthshire / Sir Fynwy	19.6	19.8
W06000022	Newport / Casnewydd	19.2	19.4
S92000003	SCOTLAND	18.1	18.1
S12000033	Aberdeen City	18.7	18.8
S12000034	Aberdeenshire	19.2	19.1
S12000041	Angus	18.4	18.4
S12000035	Argyll and Bute	18.7	18.7
S12000036	City of Edinburgh	19.1	19.1
S12000005	Clackmannanshire	17.8	18.0
S12000006	Dumfries and Galloway	18.7	18.6
S12000042	Dundee City	18.1	18.1
S12000008	East Ayrshire	17.1	17.2
S12000045	East Dunbartonshire	19.0	19.1
S12000010	East Lothian	18.3	18.5
S12000011	East Renfrewshire	19.6	19.5
S12000014	Falkirk	17.6	17.5
S12000015	Fife	18.1	18.3
S12000046	Glasgow City	17.0	17.0

S12000017	Highland	18.7	18.9
S12000018	Inverclyde	17.6	17.7
S12000019	Midlothian	17.6	17.8
S12000020	Moray	18.8	18.7
S12000013	Na h-Eileanan Siar	19.6	19.4
S12000021	North Ayrshire	18.0	18.1
S12000044	North Lanarkshire	17.1	17.0
S12000023	Orkney Islands	18.9	19.0
S12000024	Perth and Kinross	18.9	19.0
S12000038	Renfrewshire	17.5	17.5
S12000026	Scottish Borders	18.6	18.6
S12000027	Shetland Islands	19.3	19.1
S12000028	South Ayrshire	18.3	18.4
S12000029	South Lanarkshire	17.6	17.8
S12000030	Stirling	18.3	18.6
S12000039	West Dunbartonshire	17.2	17.6
S12000040	West Lothian	16.7	17.0
N92000002	NORTHERN IRELAND	18.9	19.1
N09000001	Antrim and Newtownabbey	18.9	18.8
N09000002	Armagh, Banbridge and Craigavon	19.0	19.1
N09000003	Belfast	18.8	19.0
N09000004	Causeway Coast and Glens	19.6	19.6
N09000005	Derry and Strabane	17.8	18.0
N09000006	Fermanagh and Omagh	18.9	19.4
N09000007	Lisburn and Castlereagh	18.9	19.0
N09000008	Mid and East Antrim	19.0	19.3
N09000009	Mid Ulster	19.0	19.2
N09000010	Newry, Mourne and Down	18.6	18.8
N09000011	North Down and Ards	19.7	19.7

Footnotes

Figures exclude deaths of non-residents

Figures are not available for City of London and Isles of Scilly due to small numbers of deaths and popu

2003-2005 2004-2006 2005-2007 2006-2008 2007-2009 2008-2010 2009-2011 2010-2012 2011-2013

19.4	19.7	19.9	20.0	20.2	20.4	20.7	20.8	20.8
19.6	19.9	20.0	20.2	20.3	20.5	20.9	20.9	21.0
18.5	18.7	18.9	19.1	19.2	19.5	19.8	19.9	19.9
18.4	18.6	18.7	18.9	19.1	19.4	19.6	19.8	19.6
18.7	18.9	19.2	19.2	19.4	19.7	20.4	20.5	20.5
17.8	17.8	18.0	18.6	18.9	19.4	19.5	19.8	19.9
18.2	18.5	18.5	18.3	18.3	18.6	19.0	18.9	19.0
18.9	19.2	19.4	19.7	19.8	20.1	20.3	20.4	20.4
19.1	19.1	19.2	19.4	19.8	20.1	20.2	20.2	20.2
18.6	18.6	18.8	19.0	19.2	19.7	20.1	20.5	20.4
18.4	18.6	18.9	19.0	19.2	19.3	19.7	19.7	19.8
18.1	18.5	18.9	19.3	19.5	19.5	19.6	19.4	19.5
18.5	18.7	18.8	19.0	19.2	19.3	19.7	19.8	20.1
18.9	19.2	19.4	19.3	19.5	19.7	20.1	20.3	20.5
18.2	18.5	18.9	18.9	19.0	19.4	19.8	19.7	19.8
18.0	18.3	18.5	18.6	18.8	18.9	19.3	19.2	19.2
18.7	19.1	19.2	19.2	19.4	19.6	19.9	20.1	20.1
17.9	18.3	18.3	18.4	18.4	18.7	18.9	19.3	19.5
18.3	18.6	18.6	18.6	19.1	19.3	19.5	19.3	19.4
19.8	20.1	20.3	20.4	20.6	20.7	21.0	21.0	21.3
19.6	19.9	19.9	19.9	20.1	20.3	20.7	20.7	20.9
17.7	18.0	18.1	18.0	18.4	18.8	19.4	19.2	18.8
19.0	19.3	19.2	19.0	19.4	19.7	20.2	20.2	20.0
19.6	19.9	20.0	20.0	20.1	20.3	20.4	20.6	20.7
19.1	19.4	19.4	19.5	19.6	20.0	20.0	20.3	20.2
19.4	19.4	19.6	19.3	19.4	19.4	19.7	20.1	20.2
19.3	19.8	20.0	20.0	19.9	20.0	20.2	20.2	20.4
18.8	19.1	19.1	19.0	19.2	19.6	19.8	19.9	19.7
20.3	20.8	20.8	21.0	21.1	21.2	21.5	21.6	22.2
20.6	20.6	20.8	20.9	21.0	21.2	21.3	21.4	21.6
18.4	18.7	18.9	18.9	19.0	19.3	19.6	19.8	19.8
18.1	18.5	18.7	19.1	19.2	19.6	19.8	20.0	20.0
18.8	19.0	19.2	19.0	19.0	19.1	19.5	19.6	19.8
18.1	18.2	18.3	18.0	18.2	18.2	18.6	18.7	18.9
18.2	18.5	18.2	18.4	18.6	19.2	19.5	19.7	19.8
18.1	18.5	18.8	19.0	19.2	19.2	19.6	19.7	19.8
17.8	18.1	18.4	18.2	18.3	18.5	19.0	19.2	19.1
19.8	20.2	20.4	20.5	20.6	20.7	21.1	21.2	21.0
18.2	18.3	18.3	18.3	18.3	18.7	19.0	19.1	18.9
19.4	19.7	20.1	20.3	20.6	20.9	21.1	21.4	21.2
17.9	18.3	18.5	18.5	18.7	19.0	19.2	19.2	19.5
19.0	19.3	19.4	19.5	19.7	19.9	20.2	20.3	20.3
17.9	17.8	18.0	18.0	18.5	19.2	19.5	19.3	18.9
18.7	19.2	19.6	19.6	19.5	19.7	20.1	20.1	20.2
19.5	19.9	20.0	20.2	20.3	20.5	20.9	21.0	20.8
18.4	18.5	18.8	18.5	19.0	18.8	19.1	19.2	19.4

19.6	19.8	19.8	19.7	19.8	20.2	20.6	20.7	20.4
19.2	19.7	19.8	20.2	20.2	20.3	20.2	20.5	20.4
18.3	18.7	19.0	18.9	19.0	19.0	19.8	19.9	20.0
19.9	20.4	20.3	21.0	20.8	21.0	20.8	21.2	21.6
18.1	18.3	18.6	18.7	19.0	19.1	19.6	19.8	19.6
19.8	20.0	19.8	19.7	20.0	20.5	20.7	20.9	20.7
18.7	18.9	19.0	19.2	19.4	19.7	20.0	20.4	20.5
19.4	19.5	19.6	20.1	20.2	20.4	20.5	20.5	20.6
18.4	18.8	19.0	19.1	19.1	19.3	19.7	19.9	20.0
17.6	18.1	18.0	18.1	18.3	18.7	19.1	19.1	19.2
17.6	17.8	18.2	18.2	18.5	18.6	18.9	19.0	19.1
19.1	19.6	19.6	19.8	19.9	20.3	20.8	21.0	21.0
18.2	18.9	18.9	19.0	18.9	19.1	19.5	19.9	20.1
19.3	19.6	19.7	19.7	19.6	19.7	20.1	20.2	20.3
19.2	19.5	19.6	19.7	19.8	20.1	20.3	20.4	20.4
19.7	20.0	20.1	20.3	20.4	20.7	20.8	20.7	20.8
18.1	18.3	18.3	18.5	18.8	19.1	19.3	19.3	19.3
19.4	19.6	19.6	19.3	19.5	19.7	20.3	20.2	20.3
19.5	19.6	19.6	19.6	19.6	20.2	20.3	20.8	20.6
20.4	20.6	20.8	20.6	20.8	20.7	21.1	21.2	21.5
20.3	20.5	20.7	20.6	20.9	21.1	21.3	21.4	21.5
20.6	20.9	20.9	20.8	21.0	21.4	21.6	21.8	21.8
20.8	20.9	21.2	21.1	21.3	21.7	22.0	22.4	22.0
20.3	20.7	20.7	20.6	20.9	21.2	21.6	21.7	22.1
19.8	20.0	20.1	20.6	21.1	21.1	21.1	20.9	21.0
20.6	21.1	21.4	21.2	21.5	21.4	21.4	21.1	21.0
19.7	20.0	20.4	20.4	20.7	20.6	20.6	20.7	20.7
20.3	20.5	20.2	20.2	20.4	20.8	21.2	21.0	21.2
18.8	19.1	19.2	19.5	19.6	19.8	20.1	20.2	20.2
18.1	18.3	18.5	18.8	19.0	19.2	19.4	19.8	19.8
18.7	18.9	19.2	19.4	19.6	19.9	20.2	20.2	20.1
18.5	19.0	19.2	19.4	19.4	19.6	20.0	20.1	20.1
19.2	19.5	19.6	19.8	19.9	20.1	20.4	20.4	20.4
19.1	19.4	19.4	19.5	19.6	19.8	20.1	20.1	20.2
18.9	18.9	18.9	19.0	19.3	19.6	19.9	20.0	20.0
19.2	19.7	19.7	19.9	19.8	20.1	20.4	20.6	20.7
18.8	19.2	19.1	19.3	19.5	19.9	20.3	20.2	20.5
19.6	19.9	20.0	20.0	19.9	20.1	20.2	20.2	20.1
18.7	19.0	19.1	19.2	19.4	19.5	19.8	19.8	20.0
19.4	19.7	19.9	20.0	20.2	20.4	20.7	20.8	20.9
19.6	19.9	20.0	19.9	20.1	20.3	20.8	21.0	20.8
18.3	18.5	18.9	19.0	19.3	19.5	19.9	20.1	20.1
18.8	19.2	19.4	19.4	19.4	19.7	20.1	20.2	20.3
21.4	21.9	22.5	21.9	21.8	21.6	21.9	22.0	22.6
19.1	19.4	19.7	19.9	20.1	20.3	20.6	20.8	20.8
19.5	19.9	20.3	20.1	20.1	20.0	20.4	20.9	21.1
18.1	18.3	18.6	18.7	19.0	19.0	19.6	19.5	19.6
18.8	19.0	19.3	19.7	20.2	20.3	20.3	20.3	20.3
19.9	20.2	20.3	20.8	21.2	21.5	21.5	21.6	21.8
19.6	19.6	19.7	20.0	20.3	20.9	21.1	21.5	21.3

19.2	19.4	19.9	20.2	20.4	20.6	20.7	20.8	20.6
18.9	19.3	19.4	19.5	19.9	20.2	20.9	20.8	20.9
18.9	19.6	19.9	19.9	19.9	20.1	20.5	20.8	20.6
19.8	20.0	20.4	20.7	21.1	21.2	21.6	21.5	21.6
20.6	20.9	21.0	21.2	21.6	21.6	21.9	21.9	21.9
19.7	20.0	20.7	20.9	21.2	21.1	21.5	21.3	21.3
20.0	20.3	20.9	21.5	21.8	22.1	22.3	22.1	22.1
19.4	19.5	19.8	20.3	20.9	21.2	21.8	21.7	21.8
20.2	20.5	20.7	20.5	20.9	21.1	22.0	21.8	21.6
19.0	19.3	19.5	20.1	20.5	20.3	20.6	20.7	21.2
20.0	20.3	20.3	20.6	20.9	21.1	21.2	21.4	21.6
19.7	19.9	20.0	20.1	20.3	20.6	20.9	20.9	20.9
19.6	19.7	19.6	20.0	19.8	20.2	20.3	20.7	20.5
19.6	19.7	19.9	20.0	20.1	20.3	20.4	20.5	20.4
19.3	19.3	19.2	19.1	19.5	20.0	20.6	20.4	20.1
19.4	20.1	20.6	20.7	20.7	20.8	21.1	21.2	21.5
19.9	20.3	20.6	20.4	20.4	20.7	21.4	21.3	21.3
20.3	20.1	20.0	20.0	20.5	20.9	21.2	21.3	21.3
19.4	19.7	19.9	20.4	20.6	20.9	21.0	21.0	20.9
19.5	19.7	19.9	20.0	20.3	20.4	20.6	20.6	20.8
18.2	18.3	18.9	19.0	19.3	18.4	18.4	18.5	19.1
19.9	19.8	20.0	20.0	20.6	21.0	21.2	21.0	20.8
19.3	19.2	19.4	19.5	19.8	20.1	20.7	20.8	21.3
19.2	19.7	19.9	20.3	20.3	20.4	20.8	20.9	20.9
19.5	19.7	19.9	20.0	20.1	20.3	20.3	20.2	20.3
20.4	20.6	20.9	20.8	21.4	21.5	21.8	21.9	21.9
20.0	20.0	20.3	20.5	20.6	20.8	20.8	21.4	21.5
19.3	19.6	19.7	19.9	19.9	20.2	20.5	20.6	20.7
18.6	19.1	19.1	19.2	19.2	19.4	19.8	19.8	20.1
18.5	18.7	19.1	19.1	19.3	19.5	20.1	20.2	20.4
19.7	20.0	19.9	20.2	20.3	20.6	20.7	20.8	20.8
19.7	20.2	20.2	20.2	20.2	20.7	21.0	20.8	20.9
19.1	19.4	19.3	19.5	19.5	19.7	19.9	20.2	20.0
19.5	19.6	19.6	19.9	20.1	20.3	20.4	20.6	20.9
20.1	20.4	20.9	21.1	21.0	21.1	21.5	21.8	22.0
19.3	19.6	19.8	19.9	20.2	20.4	20.8	20.9	20.9
20.2	20.6	20.7	20.9	20.8	21.2	21.5	21.8	21.8
20.0	20.5	20.6	20.7	20.7	21.0	21.2	21.4	21.4
18.5	18.8	18.9	18.6	18.7	18.9	19.4	19.6	19.7
19.2	19.4	19.8	19.9	20.0	20.1	20.2	20.2	20.1
19.3	19.5	19.6	19.6	19.9	20.3	20.8	20.9	21.0
18.9	19.1	18.9	18.8	19.0	19.5	20.5	20.7	20.9
19.1	19.4	19.6	19.9	20.4	20.6	20.6	20.8	20.7
18.7	19.2	19.5	19.5	19.9	20.0	20.6	20.7	21.0
19.6	19.7	19.5	19.7	19.8	20.1	20.4	20.3	20.5
19.1	19.4	19.6	19.7	20.0	20.5	21.1	21.1	21.2
19.9	20.0	20.0	20.2	20.4	20.8	21.1	21.4	21.4
19.4	19.4	19.8	19.8	20.0	20.3	20.8	21.1	21.0
18.9	19.3	19.3	19.4	19.8	20.4	21.0	20.9	20.8
19.5	19.7	19.9	20.2	20.7	21.0	21.3	21.5	21.6
18.6	18.6	19.1	19.2	19.8	19.9	20.1	20.2	20.2

18.5	18.5	18.8	19.3	20.0	20.0	20.2	20.3	20.4
19.2	19.6	20.0	20.3	20.8	21.1	21.4	21.4	21.5
20.2	20.4	20.2	20.6	21.0	21.6	22.1	22.3	22.5
20.4	20.6	20.9	21.1	21.3	21.7	22.2	22.3	22.3
19.2	19.5	19.6	19.8	20.1	20.3	20.6	20.7	20.7
19.1	19.4	19.6	19.7	20.0	20.2	20.5	20.5	20.5
19.4	19.6	19.7	19.9	20.1	20.3	20.5	20.7	20.7
19.2	19.6	19.8	19.9	20.2	20.4	20.7	20.9	21.0
18.4	18.6	18.7	18.8	19.2	19.6	20.0	20.1	20.1
20.5	21.0	21.3	21.4	21.6	21.6	22.1	22.1	22.2
19.4	19.5	19.7	19.6	20.0	20.2	20.6	20.7	20.9
18.9	19.1	19.3	19.6	19.8	19.8	20.1	20.2	20.3
19.7	20.1	20.3	20.6	20.7	20.9	21.1	21.2	21.2
19.4	19.7	20.0	20.0	20.2	20.4	20.6	20.9	20.8
19.9	20.2	20.6	20.9	20.9	20.7	20.9	21.0	21.2
19.6	20.0	19.9	20.0	20.5	20.7	20.9	20.6	20.8
19.5	19.6	20.0	20.1	20.5	20.9	21.4	21.2	21.2
20.3	20.8	21.1	21.3	21.5	21.6	22.1	22.0	22.1
19.6	20.0	20.2	20.7	20.7	20.7	20.9	21.0	21.1
20.0	20.3	20.4	20.6	20.8	20.9	21.3	21.4	21.5
19.8	19.9	19.9	20.1	20.3	20.4	20.8	21.3	21.6
19.6	19.7	20.0	20.1	20.4	20.6	21.1	21.4	21.4
18.8	18.9	19.1	19.3	19.6	20.1	20.4	20.3	20.4
19.3	19.7	19.5	19.8	20.0	20.3	20.7	20.7	20.9
19.4	19.6	19.9	20.0	20.3	20.3	20.7	20.8	20.9
19.2	19.5	19.6	19.6	19.8	20.0	20.2	20.2	20.4
20.2	20.4	20.6	20.8	21.1	21.4	21.8	21.9	21.9
20.1	20.2	20.6	20.7	21.1	21.4	21.9	21.9	21.5
20.8	21.2	21.1	21.2	21.3	21.9	21.8	22.4	22.4
19.4	19.3	19.6	19.9	20.5	20.7	20.9	21.0	21.0
19.8	20.1	20.2	20.6	21.1	21.1	21.7	21.5	21.7
21.3	21.6	21.7	21.7	21.7	22.2	22.7	22.9	22.8
20.0	20.3	20.4	20.6	20.8	20.9	21.2	21.2	21.3
19.4	19.4	19.7	19.8	20.3	20.5	20.7	20.7	20.9
19.6	20.2	20.5	20.4	20.4	20.2	20.8	20.9	20.9
20.4	21.2	21.0	21.3	21.2	21.6	21.6	21.8	21.5
19.3	19.8	20.1	19.9	20.4	20.6	21.1	20.7	20.5
20.6	20.8	21.1	21.5	21.6	21.7	21.8	21.7	21.8
20.2	20.3	20.7	21.0	21.2	21.1	21.2	21.3	21.5
19.6	19.9	20.0	20.0	20.1	20.6	21.1	21.4	21.8
20.6	20.8	20.6	20.8	20.9	20.8	20.7	20.6	21.2
19.8	20.3	20.5	20.2	20.7	21.1	21.4	21.2	21.1
20.8	21.1	21.4	21.3	21.5	21.2	21.7	21.7	22.2
20.0	20.2	20.0	20.4	20.4	20.8	20.8	20.7	20.5
20.1	20.4	20.8	21.3	21.4	22.0	22.0	22.3	22.4
20.0	20.2	20.4	20.5	20.7	20.9	21.4	21.4	21.6
20.0	20.1	20.5	20.7	21.2	21.4	21.8	21.5	22.0
20.0	20.3	20.6	20.7	20.9	21.0	21.8	21.9	21.7
20.0	20.4	20.8	21.0	21.2	21.1	21.7	21.4	22.1
19.4	19.6	19.8	20.4	20.5	21.0	21.4	21.4	21.7
20.1	20.4	20.5	20.2	20.1	19.9	20.3	20.5	20.7
20.2	20.4	21.0	20.9	21.2	21.5	22.1	22.4	22.6

19.7	20.3	19.8	20.0	20.4	20.9	21.0	20.7	20.6
20.1	20.3	20.2	20.7	21.3	21.7	21.9	22.0	21.9
19.2	19.3	19.4	19.6	19.9	20.1	20.5	20.3	20.5
20.8	20.7	20.7	20.1	20.7	20.8	21.3	21.5	22.0
20.4	20.6	20.8	20.8	21.0	21.1	21.4	21.5	21.6
20.1	20.2	20.4	20.4	20.6	20.7	20.8	21.0	21.0
20.4	20.5	20.6	20.7	20.9	20.9	21.0	21.4	21.6
19.8	19.6	19.9	19.8	19.8	20.0	20.2	20.5	20.5
20.2	20.6	20.7	20.8	21.1	21.5	21.6	21.5	21.4
20.7	21.3	21.8	21.9	21.9	22.0	22.3	22.3	22.3
21.1	21.1	21.3	21.1	21.2	21.4	21.8	22.0	21.9
20.8	21.1	21.2	21.2	21.1	21.4	21.7	22.0	22.4
20.2	20.6	20.9	21.1	21.1	21.2	21.5	21.7	21.7
20.3	20.7	20.9	21.2	21.1	21.0	21.5	21.9	22.2
19.7	20.6	20.9	21.1	20.8	21.0	21.2	21.7	21.5
19.7	20.0	20.4	20.5	20.5	20.7	21.1	21.4	21.2
20.2	20.9	21.2	21.2	21.3	21.6	22.1	22.3	21.9
20.1	20.5	21.0	21.4	21.7	21.4	21.9	21.8	22.1
20.6	20.9	21.2	21.3	21.5	21.4	21.5	21.6	21.8
20.3	20.6	20.6	20.8	21.0	21.2	21.4	21.2	21.3
19.8	20.2	20.4	20.6	20.8	21.0	21.4	21.5	21.7
20.0	20.2	20.6	21.0	21.7	22.4	22.8	23.1	23.4
..
20.0	20.0	20.3	20.4	20.5	20.4	20.3	20.6	20.9
20.8	21.2	21.3	21.3	21.4	21.2	21.4	21.4	21.4
19.9	20.6	21.0	21.2	21.7	21.8	21.8	21.7	22.2
18.7	19.1	19.5	19.6	19.6	20.0	20.4	20.9	21.0
22.7	23.0	22.9	23.3	23.2	23.5	23.3	22.9	23.2
18.8	19.1	19.6	19.8	19.9	20.0	20.7	21.0	21.3
18.4	19.0	19.3	19.5	19.9	20.2	20.6	20.7	20.9
18.2	18.4	18.6	19.2	19.5	19.9	20.3	20.7	20.6
19.4	19.9	20.2	20.5	20.6	20.6	20.8	21.1	21.6
18.6	18.9	18.8	18.7	18.9	19.3	19.9	20.0	20.4
19.3	19.5	19.8	19.9	20.2	20.5	20.9	20.8	21.1
21.0	21.7	21.9	22.3	22.5	22.5	22.5	22.5	23.2
18.3	18.7	19.1	19.1	19.2	19.3	19.8	20.0	20.2
20.6	20.8	21.1	21.4	21.7	21.7	21.9	22.1	22.4
19.7	20.4	20.7	20.8	21.0	21.1	21.4	21.5	21.5
20.8	21.4	21.8	22.0	22.0	21.8	22.2	22.1	22.2
20.6	21.1	21.1	21.1	21.3	21.5	21.8	21.7	22.0
19.6	19.8	20.3	20.3	20.6	20.6	20.9	21.1	21.3
20.1	20.5	20.8	20.8	20.7	20.8	21.2	21.4	21.5
19.9	20.2	20.5	20.6	20.8	20.9	21.5	21.6	21.8
19.0	19.6	19.8	19.8	19.8	19.8	20.3	20.3	20.7
20.7	21.2	21.5	21.9	22.0	22.4	22.8	22.9	23.0
19.3	19.8	20.0	20.5	20.8	21.0	21.4	21.5	21.5
19.8	20.4	20.8	21.0	20.9	21.2	21.3	21.3	21.5
19.0	19.2	19.7	19.9	20.4	20.7	21.1	21.3	21.3
20.0	20.6	20.6	20.7	21.0	21.4	21.7	21.8	21.6
20.5	20.6	20.5	20.5	20.7	21.2	21.7	21.8	21.6
19.7	20.1	20.4	20.6	20.8	21.0	21.3	21.5	21.5
20.6	21.0	21.4	21.7	22.4	22.7	22.9	22.9	22.8

19.8	20.3	20.4	20.3	20.5	20.8	21.4	21.4	21.4
19.2	19.5	19.7	20.0	20.1	20.5	20.9	21.2	21.5
20.1	20.4	20.6	20.8	21.0	21.2	21.4	21.5	21.6
19.6	20.3	20.8	21.1	21.4	21.6	21.6	21.4	21.6
19.8	20.3	20.3	20.6	20.6	20.9	20.9	21.1	21.1
20.6	21.0	21.0	21.0	21.1	21.2	21.5	21.4	21.3
19.1	19.2	19.3	19.4	19.9	20.0	20.3	20.3	20.4
18.7	19.2	19.4	19.8	20.0	20.2	20.5	20.5	20.6
19.3	19.8	20.1	20.3	20.5	20.6	20.7	20.6	20.3
19.8	19.9	20.2	20.3	20.5	20.7	20.9	20.8	20.8
19.1	19.4	20.0	20.4	20.2	20.4	20.6	20.8	20.7
19.6	19.9	20.1	20.0	20.5	20.7	21.3	20.9	20.8
20.5	20.8	20.9	20.9	21.2	21.5	21.9	22.1	21.8
20.0	20.1	20.3	20.5	21.0	21.3	21.6	21.8	22.0
20.6	20.7	20.9	21.1	21.5	21.6	21.8	21.7	21.8
20.3	20.7	21.0	21.3	21.5	21.7	22.0	22.1	22.4
19.5	19.7	20.0	20.3	20.5	20.8	21.3	21.6	21.7
21.0	21.2	21.8	22.1	22.5	22.5	22.6	22.9	23.4
20.1	20.6	21.0	21.6	21.6	21.6	22.2	22.3	22.7
20.9	21.3	21.6	21.7	21.9	22.1	22.2	22.0	22.3
20.5	20.8	21.0	21.1	21.3	21.4	21.6	21.6	21.8
20.3	20.6	20.7	21.2	21.4	21.5	21.6	21.4	21.3
19.3	19.4	19.7	19.6	19.7	19.8	20.1	20.3	20.5
21.1	21.4	21.6	21.9	22.1	22.1	22.3	22.4	22.8
20.6	21.0	21.2	21.2	21.3	21.6	21.6	21.9	21.9
20.8	21.0	21.3	21.3	21.7	21.5	21.9	21.8	22.1
20.3	20.7	20.9	21.0	21.2	21.4	21.7	21.7	21.8
20.0	20.3	20.6	20.5	20.8	20.6	20.6	20.5	20.9
20.1	20.4	20.7	20.9	21.1	21.2	21.6	21.6	21.6
19.7	20.1	20.4	20.8	21.2	21.5	22.0	22.0	22.1
20.7	21.1	21.1	21.2	21.2	21.4	21.4	21.5	21.5
19.9	19.8	19.9	20.0	20.0	20.2	20.2	20.3	20.4
20.7	21.5	21.7	22.3	22.3	22.8	22.7	22.7	22.7
20.1	20.3	20.5	20.8	21.2	21.4	21.4	21.4	21.5
21.4	21.7	21.9	22.0	22.1	22.3	22.6	22.6	22.7
19.2	19.9	19.9	19.9	20.2	20.4	20.8	20.9	20.9
20.0	20.2	20.8	20.9	21.2	21.4	21.9	21.9	21.8
20.3	20.8	21.2	21.0	20.9	21.5	22.3	22.9	22.8
19.8	20.0	20.1	20.3	20.5	20.7	21.0	21.2	21.3
19.8	20.2	20.5	20.8	21.0	21.1	21.6	21.9	22.1
19.8	20.0	20.1	20.3	20.7	21.0	21.2	21.2	21.2
18.4	18.9	19.3	19.3	19.2	19.3	19.4	19.8	20.0
20.1	20.1	20.1	20.1	20.4	20.6	20.8	20.7	21.0
19.6	19.9	19.9	20.0	20.2	20.6	20.7	20.9	20.7
19.6	19.8	20.0	20.2	20.7	20.8	21.3	21.1	21.1
20.9	21.3	21.1	20.8	20.8	21.1	21.6	21.8	21.9
19.8	20.0	20.1	20.8	21.2	21.4	21.5	21.5	21.4
19.6	19.7	19.5	19.6	19.6	19.8	20.1	20.6	20.8
19.2	19.4	19.6	19.9	20.0	20.3	20.5	20.7	20.7
20.3	20.8	20.9	21.2	21.2	21.1	21.5	21.7	22.1
20.2	20.6	20.7	21.0	21.1	21.4	21.8	22.4	22.6
20.3	20.7	20.9	21.2	21.4	21.4	21.7	21.6	21.7

20.5	21.0	21.2	21.0	21.0	21.0	21.5	21.5	21.4
20.1	20.2	20.5	20.9	21.6	21.6	21.7	21.5	21.7
20.5	21.0	21.0	21.2	21.5	21.7	22.0	21.8	21.8
20.5	20.8	20.8	21.6	22.0	22.1	21.9	21.8	21.6
20.0	20.4	20.9	21.1	21.2	20.7	21.1	21.3	21.6
20.5	20.7	20.9	21.1	21.4	21.5	21.9	21.9	21.9
20.7	21.0	20.9	21.2	21.4	21.4	22.0	22.1	22.4
21.8	21.4	21.3	21.4	22.2	22.5	22.5	22.4	22.4
21.2	21.4	21.6	21.8	22.1	22.0	22.2	22.3	22.2
20.7	20.8	21.1	21.3	21.5	21.7	22.1	22.4	22.4
19.7	19.9	20.4	20.3	20.6	20.7	21.2	21.4	21.6
20.4	20.5	20.9	20.7	21.0	21.4	22.0	21.8	21.4
20.1	20.4	20.5	21.0	21.2	21.2	21.2	21.0	21.3
19.7	20.0	20.5	20.7	21.2	21.2	21.4	21.2	21.2
20.4	20.7	20.6	20.7	21.0	21.1	21.4	21.3	21.1
20.6	20.7	21.2	21.8	22.2	22.2	22.5	22.7	22.8
20.8	21.1	21.0	21.0	21.4	21.9	22.2	21.9	21.6
20.4	20.5	20.7	20.8	21.0	21.1	21.5	21.6	21.8
20.2	20.3	20.1	20.0	20.3	20.7	21.0	20.9	21.0
20.5	20.5	20.7	21.0	21.3	21.3	21.5	21.5	21.9
20.8	20.8	20.9	20.9	21.2	21.6	21.7	22.2	22.2
20.1	20.3	20.9	21.0	21.1	20.8	21.3	21.4	21.3
20.9	21.2	21.3	21.3	21.3	21.6	22.0	22.1	22.2
20.1	20.5	20.7	20.8	20.9	20.9	21.3	21.5	21.8
19.8	20.0	20.0	20.2	20.6	20.7	21.1	21.2	21.4
20.3	20.7	20.8	20.9	21.0	21.2	21.4	21.6	21.6
20.4	20.7	21.0	21.2	21.3	21.3	21.6	21.7	21.8
20.2	20.5	20.6	20.6	20.7	20.8	21.0	20.9	21.0
19.4	19.7	19.9	20.1	20.2	20.5	20.6	20.9	20.8
20.1	20.5	20.6	20.7	20.7	20.8	21.1	21.2	21.3
**	**	**	**	**	**	**	**	**
20.4	20.5	20.6	20.8	21.1	21.3	21.4	21.5	21.5
19.5	19.9	20.1	20.2	20.2	20.2	20.5	20.4	20.6
20.8	21.1	21.2	21.1	21.2	21.4	21.6	21.7	21.6
20.4	21.0	21.0	21.1	21.1	21.3	21.6	21.7	21.8
19.1	19.3	19.4	19.8	20.1	20.6	20.7	20.7	20.7
20.2	20.9	20.9	20.9	20.9	21.0	21.0	21.0	21.1
20.4	20.7	20.9	21.0	21.2	21.3	21.5	21.6	21.6
20.7	21.1	21.3	21.3	21.4	21.5	21.7	21.8	21.9
20.8	21.3	21.5	21.6	21.6	21.7	22.0	22.1	22.0
20.4	20.8	21.1	21.1	21.2	21.2	21.6	21.6	22.0
21.2	21.3	21.2	21.0	21.3	21.6	22.3	22.4	22.7
20.3	20.6	20.7	20.7	21.1	21.5	21.6	21.3	21.2
20.7	21.2	21.3	21.6	21.5	21.8	21.8	22.0	22.3
20.8	21.3	21.6	21.5	21.3	21.2	21.5	21.7	22.0
20.2	20.8	21.1	21.1	21.1	21.4	21.3	21.5	21.2
21.3	21.4	21.8	21.8	22.0	21.5	21.6	21.5	21.8
21.1	21.5	21.6	21.7	21.9	22.1	22.4	22.5	22.5
21.7	22.1	21.9	22.0	22.1	22.3	22.7	22.9	23.1
21.7	22.2	22.3	22.4	22.4	22.6	23.0	23.1	23.1
20.9	21.4	21.8	22.1	22.4	22.4	22.8	22.7	22.8
21.5	21.5	21.9	21.5	21.8	22.1	22.7	23.2	22.5
20.8	21.1	21.3	21.5	21.9	21.9	22.2	22.3	22.3

20.1	20.4	20.6	20.7	20.5	20.6	20.8	21.0	21.3
20.1	20.4	20.6	20.8	21.0	21.2	21.5	21.7	21.5
20.3	20.6	20.7	21.1	21.5	21.5	21.9	22.0	21.8
20.5	20.9	21.1	21.3	21.3	21.5	22.0	22.7	22.6
20.1	20.5	20.8	20.3	20.6	20.8	21.4	21.5	21.4
19.2	19.5	19.7	20.1	20.4	20.7	21.0	21.2	21.0
20.1	20.4	20.7	20.6	21.0	21.0	21.2	21.1	20.9
20.1	20.5	20.9	21.5	21.4	21.6	21.6	21.9	21.9
20.4	20.7	20.9	21.1	21.1	21.3	21.5	21.7	21.8
19.9	20.7	20.7	21.2	21.3	21.5	21.6	21.7	21.9
20.2	20.4	20.6	20.9	21.1	20.9	21.3	21.5	21.8
20.4	20.6	21.0	21.3	21.4	21.6	21.7	21.9	22.0
20.5	20.9	20.7	20.6	20.4	20.7	21.0	21.2	21.2
21.3	21.6	21.5	21.9	21.9	21.9	21.9	22.4	22.6
19.1	19.4	19.6	19.8	19.9	20.1	20.4	20.5	20.5
19.8	20.2	20.2	20.8	20.6	20.6	20.7	21.3	21.4
19.9	20.1	20.4	20.3	20.4	20.5	21.2	21.2	21.6
20.2	20.6	20.5	20.5	20.7	20.9	21.2	21.2	21.3
19.3	19.6	19.8	19.7	19.4	19.3	19.7	20.0	20.0
19.1	19.2	19.2	19.6	19.9	20.3	20.6	20.6	20.6
19.0	19.1	19.1	19.3	19.5	19.7	19.9	20.2	20.2
19.9	20.4	20.7	21.0	21.2	21.3	21.5	21.6	21.7
20.6	20.9	21.2	21.5	21.7	21.7	21.6	21.7	22.0
19.3	19.6	19.7	20.1	20.2	20.4	20.8	20.9	21.1
18.9	19.3	19.6	19.7	19.9	19.9	20.2	20.3	20.4
19.3	19.5	19.6	19.8	20.0	20.3	20.5	20.6	20.5
18.7	18.9	19.3	19.3	19.4	19.3	19.5	19.7	19.8
18.3	18.6	18.9	19.2	19.7	19.7	19.8	19.6	19.6
19.4	19.5	19.8	20.2	20.7	21.0	21.2	21.5	21.5
19.3	19.8	20.0	20.0	20.0	20.1	20.5	20.7	20.8
18.2	18.6	18.5	18.5	18.5	18.9	19.5	19.5	19.4
17.3	17.9	18.5	18.9	18.8	19.1	19.5	19.2	19.2
18.0	18.5	18.8	19.2	19.2	19.3	19.6	19.6	19.8
17.6	18.2	18.0	18.2	18.3	18.5	18.8	18.7	19.0
19.2	19.4	19.5	19.7	19.6	19.9	20.2	20.1	19.9
20.7	21.0	21.3	21.1	21.3	21.3	21.6	21.6	22.0
19.3	19.4	19.4	19.7	19.6	20.1	20.2	20.3	20.3
18.3	18.5	18.7	18.7	18.9	19.1	19.4	19.4	19.5
18.8	19.1	18.9	18.9	19.0	19.2	19.6	19.7	19.8
19.3	19.3	19.5	19.4	19.6	19.7	20.0	20.0	20.1
18.6	19.0	19.4	19.5	19.6	19.6	19.9	20.0	20.2
19.0	19.2	19.2	19.3	19.5	19.6	20.1	20.1	20.2
19.2	19.5	19.7	19.8	19.8	19.9	20.0	20.2	20.2
17.8	17.9	18.5	19.0	19.3	18.9	19.3	19.3	18.9
18.5	18.8	18.8	19.2	19.4	19.8	19.8	19.9	19.9
18.2	18.6	19.0	19.0	19.0	18.8	19.0	18.9	19.1
17.1	17.6	17.6	18.0	18.2	18.6	18.9	19.0	18.8
19.7	19.7	20.0	19.8	20.4	20.6	21.1	21.1	21.0
18.6	19.2	19.2	19.3	19.2	19.4	19.8	19.9	20.1
19.7	20.2	20.2	20.1	20.2	20.4	20.8	20.7	20.8
17.8	17.9	18.1	18.0	18.2	18.7	19.2	19.2	19.3
18.5	18.9	19.0	18.9	18.9	19.1	19.6	19.7	19.7
17.0	17.2	17.3	17.3	17.5	17.8	18.2	18.2	18.2

19.2	19.4	19.3	19.3	19.6	19.9	20.1	20.3	20.7
17.8	18.1	18.2	18.5	18.6	18.9	19.0	19.0	19.3
18.0	18.1	18.1	18.7	19.1	19.2	19.3	19.4	19.7
18.7	18.7	18.9	19.1	19.7	19.9	20.0	19.7	19.9
19.6	19.8	19.8	20.1	20.5	20.8	20.7	20.1	20.0
18.3	18.4	18.5	18.4	18.4	18.7	19.0	19.3	19.4
17.2	17.5	17.7	17.7	17.8	18.0	18.2	18.2	18.3
19.8	19.7	19.5	19.4	19.4	19.9	19.9	20.0	20.2
19.1	19.4	19.6	19.7	19.9	20.2	20.7	20.8	20.7
17.6	17.6	17.9	17.9	18.3	18.4	18.9	18.9	19.0
18.8	19.1	19.3	19.5	19.7	19.8	20.2	20.2	20.6
20.3	20.4	20.8	20.2	20.5	20.1	19.6	20.2	20.9
18.7	18.9	19.1	19.3	19.4	19.5	19.6	19.6	19.7
17.9	18.1	18.3	18.5	18.6	18.7	18.9	19.0	19.0
18.6	18.8	18.9	19.3	19.6	19.9	20.1	20.3	20.3
17.6	17.8	17.6	17.7	17.8	18.0	18.5	18.3	18.3
17.3	17.5	17.6	17.9	18.3	18.4	18.6	18.6	18.8
19.3	19.6	19.7	19.8	19.9	20.1	20.4	20.5	20.5
19.1	19.5	19.7	20.0	20.0	20.3	20.3	20.3	20.4
19.6	19.7	20.2	20.0	20.3	20.4	20.8	20.8	20.7
19.2	19.3	19.3	19.2	19.3	19.5	19.7	19.7	19.7
19.7	19.7	20.2	20.4	20.7	20.5	20.7	20.9	20.8
18.3	18.7	18.7	18.7	18.8	19.2	19.6	20.0	20.2
19.7	19.9	20.0	20.2	20.3	20.8	20.9	21.3	21.0
19.3	19.6	19.8	20.1	20.0	20.4	20.4	20.9	20.7
19.4	19.7	19.5	19.7	20.0	20.3	20.7	20.7	20.7
19.4	19.9	20.1	19.9	20.1	20.0	20.4	20.5	20.9
19.1	19.1	19.5	19.6	20.0	20.2	20.6	20.6	20.6
20.1	20.3	20.4	20.4	20.3	20.3	20.5	20.7	20.8

relations. This is denoted by the symbol '..'

2012-2014 2013-2015 2014-2016

20.9	20.9	21.0
21.1	21.1	21.1
20.0	19.9	20.0
19.7	19.7	19.9
20.5	20.3	20.4
20.2	19.9	20.0
18.9	19.0	18.8
20.5	20.6	20.6
20.6	20.5	20.4
20.4	20.3	20.1
19.8	19.8	19.8
19.6	19.7	19.8
20.1	19.8	19.6
20.4	20.2	20.4
20.0	20.1	19.9
19.2	19.4	19.5
20.2	20.2	20.2
19.6	19.5	19.2
19.4	19.3	19.3
21.5	21.6	21.6
20.9	21.0	20.9
18.9	18.8	19.1
20.0	20.0	20.1
21.0	21.0	21.1
20.4	20.4	20.5
20.3	20.0	19.9
20.8	20.9	20.8
20.0	20.0	20.3
22.6	22.8	22.9
22.0	22.2	22.1
19.9	19.8	19.9
20.0	19.9	19.9
20.0	19.9	19.9
18.8	18.8	18.7
19.5	19.4	19.3
19.7	19.6	19.6
19.2	19.2	19.3
21.0	21.0	21.2
19.1	19.2	19.4
21.5	21.4	21.6
19.7	19.8	19.6
20.4	20.4	20.6
19.0	19.5	20.1
20.4	20.5	20.4
20.7	20.8	20.9
19.7	19.7	19.8

20.2	20.0	20.2
20.5	20.2	20.2
19.8	20.0	20.0
21.6	21.8	21.5
20.0	19.7	20.0
21.0	21.4	21.8
20.7	20.6	20.8
20.9	20.9	21.0

20.0	20.0	20.0
19.1	19.0	19.0
19.3	19.4	19.5
20.8	20.7	20.9
20.2	19.9	19.8
20.4	20.3	20.4

20.5	20.5	20.6
------	------	------

20.9	21.0	21.1
19.1	19.0	18.9
20.3	20.6	20.7
20.8	20.6	20.6
21.4	21.5	21.4

21.6	21.7	21.8
22.0	22.1	22.1
22.3	22.3	22.7
22.0	22.0	21.9
21.1	20.8	21.1
21.8	22.0	22.6
21.1	21.1	21.2
21.1	21.5	21.2

20.2	20.2	20.3
19.9	19.7	20.1
20.0	20.0	20.0
20.0	19.9	19.9
20.5	20.6	20.7

20.3	20.3	20.4
20.0	20.0	20.1
20.8	20.8	20.7
20.4	20.5	20.5
20.3	20.3	20.4
20.3	20.3	20.4

21.0	20.9	20.9
------	------	------

21.0	21.0	21.2
20.1	20.0	20.1
20.3	20.1	19.8
23.0	23.0	23.0

20.9	20.7	20.7
21.2	20.6	20.8
19.5	19.5	19.5
20.5	20.4	20.4
21.9	21.6	21.5
21.0	20.7	20.7

21.0	21.1	21.1
21.1	20.9	20.8
20.8	20.3	20.6

21.7	21.7	21.7
22.2	22.0	22.1
21.3	21.5	21.4
22.0	22.2	22.3
21.9	21.9	22.1
21.8	21.8	21.9
21.1	20.9	20.9
21.8	21.5	21.6

21.0	20.9	21.0
20.5	20.4	20.6
20.4	20.4	20.4
20.1	20.1	20.2
21.7	21.8	21.8
21.1	20.8	20.9
21.6	21.4	21.3
21.3	21.3	21.5

20.9	21.0	21.0
19.5	19.5	19.8
20.8	20.9	20.9
21.3	21.4	21.1
20.9	20.9	21.1
20.5	20.7	20.7
22.2	22.2	22.3
21.6	21.3	20.8

20.8	20.7	20.7
20.1	19.7	19.9
20.3	20.3	20.3
21.1	20.9	20.8
21.0	21.2	21.0
20.0	20.0	19.9
20.8	20.7	20.8
22.3	22.3	22.2

21.0	20.9	21.0
21.9	21.7	21.6
21.7	21.5	21.5
19.8	19.7	19.8
20.3	20.2	20.3

20.9	20.8	21.0
20.6	20.6	20.7
20.9	20.5	20.7
20.9	21.0	21.1
20.5	20.4	20.3
21.4	21.5	21.6
21.4	21.1	21.3
20.8	20.7	20.8
20.6	20.9	21.0

21.6	21.5	21.4
20.6	20.4	20.4

20.5	20.3	20.3
21.6	21.7	21.6
22.3	22.2	22.0
22.2	22.2	22.2

20.8	20.7	20.8
20.6	20.7	20.8
20.7	20.6	20.6
21.0	20.9	21.2
20.1	19.9	20.0
21.9	21.9	22.2
20.8	20.7	20.6
20.4	20.2	20.2

21.3	21.4	21.6
21.0	21.0	21.4
21.3	21.1	21.2
21.1	21.6	21.4
21.2	21.6	21.8
22.0	22.2	22.7
21.1	21.0	21.1

21.5	21.5	21.5
------	------	------

21.8	21.4	21.3
21.3	21.2	21.6
20.5	20.7	20.6
20.8	20.9	20.8
20.9	20.9	21.0
20.4	20.6	20.3

21.9	21.9	21.9
21.4	21.4	21.6
22.6	22.2	22.0
21.0	21.1	21.1
21.8	22.0	22.0
22.6	22.6	22.6

21.3	21.3	21.2
21.0	21.1	20.9
21.0	20.8	20.8
21.4	21.4	21.5
20.5	20.6	20.8
22.0	22.0	21.9
21.3	21.3	21.0
21.3	21.2	20.8
21.2	21.5	21.3
21.1	21.2	21.4
22.1	22.2	22.1
20.8	20.9	20.9
22.5	22.5	22.0

21.6	21.6	21.6
22.3	22.7	22.4
21.8	21.7	22.0
22.0	22.5	22.5
21.8	22.0	21.8
20.7	20.8	21.1
22.5	22.2	22.2

20.4	20.2	20.2
21.9	21.6	21.7
20.3	20.5	20.4
22.0	21.9	21.7

21.7	21.6	21.8
21.1	20.9	21.1
21.9	21.6	21.8
20.6	20.9	21.0
21.6	21.8	21.9
22.1	22.3	22.4
21.9	21.8	21.9
22.4	22.2	22.0

21.9	21.8	21.9
22.1	21.9	21.9
21.5	21.0	21.2
21.3	20.9	21.0
22.2	22.2	22.5
22.1	22.1	22.0
22.2	22.2	22.4
21.5	21.6	21.6

21.7	21.7	21.9
------	------	------

24.0	23.9	24.4
------	------	------

..
21.1	21.0	21.1
21.8	21.7	22.1
22.4	22.4	22.3
21.2	21.2	21.3
23.5	23.6	23.6
21.3	21.3	21.3
21.0	20.9	21.0
20.8	20.5	21.0
21.4	21.3	21.3
20.3	20.4	20.5
21.3	21.2	21.3
23.5	23.5	23.4

20.2	20.2	20.5
22.5	22.5	22.6
21.7	21.5	21.7
22.3	22.5	22.7
22.0	22.3	22.2
21.4	21.3	21.4
21.5	21.6	21.8
21.8	21.8	22.0
20.5	20.7	20.5
23.1	23.1	23.2
21.4	21.6	21.6
21.5	21.4	21.5
21.6	21.7	21.9
22.0	21.9	22.6
21.5	21.6	21.7
21.8	21.7	21.7
23.0	22.9	23.2

21.0	21.3	21.3
21.6	21.5	21.6
21.7	21.7	21.7
22.2	22.3	22.0
21.5	21.5	21.3
21.4	21.5	21.7
20.2	20.2	20.4
20.7	20.8	20.9
20.3	20.4	20.6
20.9	21.2	21.2
20.8	20.9	20.8
21.0	21.0	20.8
21.9	21.8	22.1
22.2	22.3	22.2
21.9	22.2	22.3
22.4	22.4	22.4
21.6	21.5	21.7
23.7	23.4	23.5
22.6	22.5	22.1
22.4	22.5	22.6
22.0	22.0	22.0
21.5	21.6	21.6
20.5	20.5	20.3
23.2	23.2	23.1
22.1	21.8	22.0
22.3	22.3	22.3
21.9	22.0	22.0
21.3	21.3	21.4
21.8	21.9	21.9
22.0	21.8	22.1
21.5	21.5	21.4
20.8	20.9	21.0
23.3	23.4	23.0
21.4	21.6	21.6
22.7	22.9	22.9
21.0	20.8	20.8
21.8	22.0	22.4
22.7	22.5	22.6
21.3	21.3	21.3
21.6	21.7	21.5
21.3	21.3	21.4
20.3	20.4	20.3
21.1	21.1	20.9
20.8	20.9	21.2
20.9	21.1	21.2
22.1	21.9	22.3
21.4	21.5	21.4
20.9	20.8	20.8
20.7	20.7	20.6
22.5	22.4	22.5
22.4	22.0	21.8
21.6	21.7	21.9

21.1	21.2	21.2
21.7	21.8	21.8
21.9	22.1	22.3
22.0	22.4	22.9
21.5	21.3	21.5

21.9	21.9	22.0
22.5	22.4	22.7
22.5	22.5	22.6
22.3	22.1	22.3
22.2	21.9	22.2
21.4	21.1	21.1
21.7	21.7	21.8
21.4	21.5	21.5
21.3	21.4	21.5
21.3	21.5	21.9
22.8	22.6	22.7
21.7	22.0	21.6

21.9	21.9	21.9
21.3	21.4	21.4
21.9	21.8	21.5
22.6	22.3	22.3
21.4	21.9	22.0
22.3	22.3	22.4
22.2	22.2	22.4
21.3	21.1	21.0

21.7	21.6	21.7
------	------	------

21.9	21.9	22.0
21.1	21.0	21.0
20.8	20.9	21.1
21.4	21.4	21.5

..
21.9	21.6	21.6
20.6	20.9	20.8
21.6	21.4	21.2
22.0	22.0	22.0
20.9	20.9	21.0
21.2	21.0	20.8
21.8	21.7	21.7

22.0	22.1	22.0
22.1	22.0	22.1
22.1	22.3	22.0
22.6	22.5	22.3
21.3	21.4	21.3
22.5	22.6	22.2
22.1	22.2	22.1
21.5	21.2	21.2
22.1	22.4	22.3

22.6	22.4	22.3
23.2	22.9	22.9
23.2	22.9	22.7
22.9	22.9	22.5
22.5	22.2	22.7
22.3	22.1	22.1

21.3	21.5	21.3
21.5	21.4	21.5
21.6	21.3	21.3
22.6	22.4	22.5
21.5	21.2	21.1
20.7	20.7	21.1
20.9	20.8	21.1
22.1	22.5	22.3
22.0	21.9	22.0
22.1	21.8	21.8
21.9	21.9	22.1
22.4	22.3	22.2
21.4	21.3	21.6
23.0	22.4	22.2
20.5	20.5	20.6
21.5	21.1	21.2
21.5	21.6	21.4
21.5	21.4	21.7
19.8	19.9	19.8
20.6	20.6	20.7
20.1	19.7	19.6
21.6	21.6	21.7
22.4	22.1	21.9
21.3	21.3	21.4
20.4	20.3	20.2
20.6	20.4	20.3
19.9	20.0	19.9
19.8	19.8	20.0
21.5	21.5	21.7
20.8	20.6	20.8
19.4	19.4	19.5
19.1	19.5	19.4
19.7	19.7	19.7
19.0	19.2	19.4
19.9	20.3	20.6
21.9	21.9	21.9
20.3	20.3	20.2
19.6	19.7	19.7
19.6	19.6	19.7
20.1	20.2	20.3
20.2	20.5	20.5
20.3	20.5	20.6
20.5	20.5	20.5
18.9	19.0	19.3
19.8	19.8	20.1
19.3	19.3	19.3
18.7	18.4	18.5
21.1	21.1	21.2
20.2	20.5	20.7
20.9	21.3	21.4
19.3	19.4	19.4
20.0	20.0	19.9
18.1	18.2	18.2

21.0	20.8	21.0
19.3	19.4	19.4
19.7	19.7	19.8
20.2	20.4	20.4
20.5	21.1	21.2
19.5	19.2	19.5
18.5	18.5	18.6
20.8	21.2	21.1
20.8	20.8	20.9
19.2	19.2	19.1
20.5	20.5	20.4
21.2	20.3	20.1
19.6	19.8	19.9
19.1	19.1	19.2
20.2	20.1	20.1
18.2	18.4	18.5
19.0	19.3	19.3

20.5	20.6	20.6
20.4	20.4	20.2
20.5	20.6	20.9
19.8	19.9	19.8
20.8	20.9	21.5
20.1	20.3	20.1
20.8	20.6	20.5
20.9	20.9	21.1
20.8	20.8	20.9
20.9	21.0	20.8
20.5	20.8	20.8
20.8	20.9	20.9

Loss of jobs and additional costs on local businesses:

It is not just the 140 direct job losses by Ann Gloag's employees, but the ancillary knock-on effect in local businesses total about 700, including a small aviation firm, TG Aviation, that has been booted out of its 50 year leased premises. They were not granted an injunction to enable them to keep flying from Manston – the case will be heard “soon”.

Appendix 3:

A preliminary list of businesses and teaching enterprises that have already been affected by the closure and that could particularly benefit from it reopening as part of an enterprise zone, include :

1. **East Kent College** - Stopped the Flight Attendant courses
2. **TG Aviation - Flying School and aviation engineering business.** Family business on the airport site for over 30 years has had to relocate to 3 different locations over a radius of 100 miles. Lost practical use of its Hangar/business premises. Gloag reneeged on 50yr lease, causing them severe financial hardship.
3. **Polar Helicopters** - Lost the ability to book-in fixed wing Aircraft for Pilot training. A side of their business that was increasing.
4. **Airport Cafe** - Closed on day KLM finished. Airport staff as well as Passengers used it.
5. **Spitfire & Hurricane Memorial Museum and RAF Manston History Museum** - reduction of visitors and uncertain future.
6. **Rhodes Distribution haulage Heathrow** lost contract for perishables cargo
7. **Whites Transport Manston Airport** will have to relocate at end of lease
8. **KLM** Loss of passenger business from Manston.
9. **Cargolux** had to relocate to Stansted higher charges and longer turn around times
10. **Saudia Cargo** as above
11. **AvMan Engineering** loss of contracts and revenue will have to relocate to possibly Lydd ending 30 years in Manston
12. **Atlas/ANA Cargo** relocation to Stansted higher costs and delayed turn around times
13. **MyCargo/Magma** relocation to Stansted higher costs and delayed turn around times
14. **Premier Inn** loss from passengers and pilots over night stays
15. **学立特教育(Xuelite Education)** - English education company based in Zhengzhou China had planned to begin a two week summer programme bringing Chinese students to learn English in Thanet. With the airport closure Xuelite has had to rethink the whole programme and now is in negotiations to send students to study in Malta instead.
16. **Finlays** - operated distribution out of Manston and are no longer able. Had to move operations elsewhere.
17. **Morgan Cargo** - operated out of Manston and are no longer able. Had to move operations elsewhere.
18. **RH Consultants UK** - operated out of Manston and are no longer able. Had to move operations elsewhere.
19. **TET Dover** - freight forwarder who worked out of Manston with clients, including those using the equine facilities.
20. **T & N Caterers (SE) Ltd** - supplied catering, staff have had hours drastically reduced.

21. Lab-Tools Ltd. (Nano-science) - European and worldwide travel car/train/underground/parking/hotel cost & time per return journey increased very significantly over multiple journeys per year to/by overseas customers.

22. Business Computer Solutions. Although we are still there for a few months, we have been looking after their IT for many years - we have gone from looking after 50+ Systems to 5 and soon it will be nothing.

23. A new building being erected for industrial use has stopped 3/4 into the project because there is simply no point in continuing at the moment.

Loss of jobs and additional costs on local businesses:

It is not just the 140 direct job losses by Ann Gloag's employees, but the ancillary knock-on effect in local businesses total about 700, including a small aviation firm, TG Aviation, that has been booted out of its 50 year leased premises. They were not granted an injunction to enable them to keep flying from Manston – the case will be heard “soon”.

Appendix 3:

A preliminary list of businesses and teaching enterprises that have already been affected by the closure and that could particularly benefit from it reopening as part of an enterprise zone, include :

1. **East Kent College** - Stopped the Flight Attendant courses
2. **TG Aviation - Flying School and aviation engineering business.** Family business on the airport site for over 30 years has had to relocate to 3 different locations over a radius of 100 miles. Lost practical use of its Hangar/business premises. Gloag reneeged on 50yr lease, causing them severe financial hardship.
3. **Polar Helicopters** - Lost the ability to book-in fixed wing Aircraft for Pilot training. A side of their business that was increasing.
4. **Airport Cafe** - Closed on day KLM finished. Airport staff as well as Passengers used it.
5. **Spitfire & Hurricane Memorial Museum and RAF Manston History Museum** - reduction of visitors and uncertain future.
6. **Rhodes Distribution haulage Heathrow** lost contract for perishables cargo
7. **Whites Transport Manston Airport** will have to relocate at end of lease
8. **KLM** Loss of passenger business from Manston.
9. **Cargolux** had to relocate to Stansted higher charges and longer turn around times
10. **Saudia Cargo** as above
11. **AvMan Engineering** loss of contracts and revenue will have to relocate to possibly Lydd ending 30 years in Manston
12. **Atlas/ANA Cargo** relocation to Stansted higher costs and delayed turn around times
13. **MyCargo/Magma** relocation to Stansted higher costs and delayed turn around times
14. **Premier Inn** loss from passengers and pilots over night stays
15. **学立特教育(Xuelite Education)** - English education company based in Zhengzhou China had planned to begin a two week summer programme bringing Chinese students to learn English in Thanet. With the airport closure Xuelite has had to rethink the whole programme and now is in negotiations to send students to study in Malta instead.
16. **Finlays** - operated distribution out of Manston and are no longer able. Had to move operations elsewhere.
17. **Morgan Cargo** - operated out of Manston and are no longer able. Had to move operations elsewhere.
18. **RH Consultants UK** - operated out of Manston and are no longer able. Had to move operations elsewhere.
19. **TET Dover** - freight forwarder who worked out of Manston with clients, including those using the equine facilities.
20. **T & N Caterers (SE) Ltd** - supplied catering, staff have had hours drastically reduced.

21. Lab-Tools Ltd. (Nano-science) - European and worldwide travel car/train/underground/parking/hotel cost & time per return journey increased very significantly over multiple journeys per year to/by overseas customers.

22. Business Computer Solutions. Although we are still there for a few months, we have been looking after their IT for many years - we have gone from looking after 50+ Systems to 5 and soon it will be nothing.

23. A new building being erected for industrial use has stopped 3/4 into the project because there is simply no point in continuing at the moment.